Average net paid circulation of THE CHICAGO TRIBUNE May, 1924:
Daily - - - 594,938
Sunday - - 916,562

Chicago Daily Tribune

THE WORLD'S GREATEST NEWSPAPER

FINAL EDITION

VOLUME LXXXIII—NO. 135 C [COPYRIGHT 1924 BY THE CHICAGO TRIBUNE] THURSDAY, JUNE 5, 1924.—40 PAGES THIS PAPER CONSISTS OF TWO SECTIONS—SECTION ONE ** PRICE TWO CENTS IN CHICAGO AND SUBURBS ELSEWHERE THREE CENTS

CROWE TO ASK TRIAL JULY 15

WEST IS CHOSEN SECRETARY OF NATIONAL G. O. P.

Upham Retires as the Treasurer.

Cleveland, O., June 4.—[Special.]—Roy O. West of Illinois tonight was selected as secretary of the Republican national committee, succeeding George Lockwood of Indiana.

Fred Upham of Chicago, who for years has been in charge of the finances of the party, has decided to withdraw as treasurer of the committee. His successor has not been chosen.

A third big figure in the control of Republican party organization is to retire as soon as the national convention ends. This is John T. Adams, the chairman.

It is expected that Mr. Upham will be made national committeeman from Illinois, succeeding L. Y. Sherman.

West Silent Like Coolidge.

Mr. West, who is the only man in American politics who has gained a name for silence that compares with that of President Coolidge's reputation, won the favorable notice of Mr. Butler during the Illinois primary race between Senator Medill McCormick and Deneen. West was Deneen's manager.

The fact that Mr. West has made plain to Mr. Butler that he knows when to and when not to talk, is said to have had a great effect and to have aided in his popularity with the incoming national chairman.

The selection of Mr. West for the national secretaryship, while only tentative, has the strong approval of the White House, obviously a big mark in his favor. He formerly has been a member of the national committee.

Upham Pleads Illness.

The resignation of Mr. Upham was not a great surprise to the Republicans gathered here for the big convention, although it created a great deal of comment. Mr. Upham has served the G. O. P. well and long. His health has been impaired during the last four years, and his close friends have repeatedly heard him state he would soon have to turn the strenuous duties over to another man.

The official announcement of the decision came after the national treasurer had had a long conference with William M. Butler, manager of the Coolidge convention campaign. There was no indication of a successor.

"Mr. Upham has informed me that he desires to retire," was the announcement of Mr. Butler, who is the incoming national chairman. "The duties as national treasurer are hard. During the last winter he has been ill, and now finds it imperative that he refrain from the active and strenuous work of the campaign. He has served the party long and faithfully, and has been singularly successful. His party owes him a debt of gratitude."

It was reported among Republican leaders here tonight that Frank O. Lowden, former governor of Illinois, had decided he would accept the nomination if named for Vice President. No direct word was received from Mr. Lowden, who is in Virginia.

WIFE CAUSED DECISION.

Mrs. Fred W. Upham, wife of the treasurer of the Republican national committee, persuaded him to retire, it was learned here today.

Mr. Upham's health has not been good, yet he had planned to go through the campaign. But Mrs. Upham urged that he relinquish some of his burdens. He is the head of the Consumers company, one of the large corporations of the country.

For twenty years Mr. Upham has been the financial genius of the Republican national conventions, either as chairman of the Chicago convention committees or as national treasurer, an office which he took in 1918.

43 PLEDGED FOR UPHAM

Forty-three members of the Illinois delegation to the Republican national convention are pledged to support Fred W. Upham's candidacy for the Illinois committeeship, Upham backers disclosed yesterday. This is twelve more than needed to elect. At least five additional delegates are counted on to vote for Upham, whose only opponent is Congressman Allen Moore of Monticello.

The first convention badges and tickets made their appearance in Chicago yesterday. Delegates will have gilt badges and alternates silver. All others are bronze. The tickets bear the likeness of President Harding.

Most of the Illinois delegation will leave Chicago at 11 p. m., standard time, Sunday, on a special New York

(Continued on page 5, column 3.)

NEWS SUMMARY

FRANKS CASE.

Crowe wants trial of Franks slayers to start July 15. Page 1.

Loeb and Leopold play jail games; former teaches school and latter reads to his cellmate. Page 3.

Phrenologist says heads reveal Leopold as stronger mind of two youths, both of whom lack moral balance. Page 2.

Delegates to psychiatrist convention in east blame parents for Franks case tragedy, deploring encouragement of precocity. Page 3.

LOCAL.

James Aloysius Quinn, picturesque figure of north side Democratic politics, critically ill at home. Page 1.

Labor spokesman again attacks junior high schools, while McAndrew defends them. Page 5.

Three men and boy die of auto accident injuries; total now 245. Page 7.

Field museum acquires exhibit of sandstone showing worm holes thought to be earliest animal homes. Page 12.

State opens its case against Belva Gaertner, charged with murder of Walter Law. Page 12.

U. S. Attorney Olson tells businessmen politics in state courts makes it hard to fight rum interests. Page 14.

Council directs report on adaptability of Ohio street as new artery to west side. Page 16.

Proposal to council to change name of Municipal pier to "Woodrow Wilson pier." Page 17.

Elevated and surface purchase plan taking form, is indication after Insull meets Dever. Page 17.

Henry G. Saal in divorce trial tells of wife's impetuous wooing. Page 19.

POLITICAL.

Roy O. West is to be new secretary of the Republican national committee; Fred W. Upham retires as treasurer. Page 1.

G. O. P. national committee seats Negro delegation from Georgia. Page 3.

"I have no political views," says Dr. Burton, selected by Coolidge to place him in nomination. Page 4.

Neither big political party dares tackle dry law, Dr. Butler says. Page 4.

FOREIGN.

Chancellor Marx demands reichstag pass laws to put Dawes plan into effect. Page 1.

Three Japanese end lives as protest against American exclusion; boycott extended. Page 6.

Mrs. Rosalie Evans makes last stand to save Mexican ranch. Page 10.

American flyers reach Shanghai after 500 mile trip over China sea. Page 11.

Painleve elected president of French senate as step to presidency of France, but Millerand clings to post. Page 13.

Revolutionists win new victory in fierce fighting in Albania. Page 13.

WASHINGTON.

Daugherty declines to testify and hearings end; partial report planned now. Page 5.

Volstead himself didn't believe 2.75 beer intoxicating, old remarks in congress indicate. Page 14.

President Coolidge ends all hope for farm relief by advising house leaders he will not support any price fixing plan. Page 18.

Ford shoals bid laid to rest in senate until December session. Page 18.

SPORTING.

Lyons and luck give White Sox 4 to 3 win over Yankees. Page 25.

Thunder storm steps in and gives Giants a rest while Cubs are rarin' to go. Page 25.

District prep baseball champions open play today for city title. Page 25.

Field in 1,000 meter swim narrowed to eight in Olympic trials; Chicagoans qualify. Page 25.

Eastern golfers win from west in preliminary to national open. Page 26.

Conference track and field athletes to hold trials in all but two events at Stagg field tomorrow. Page 26.

Lord Derby's colt, Sansovino, wins English Derby at Epsom Downs, St. Germans second, and Hurstwood third. Page 27.

Jack Dempsey won't defend his title this year if Rickard puts on the Wills-Firpo battle. Page 27.

Ernie Goozeman and Charley Leloux complete training for Aurora bout tomorrow. Page 27.

EDITORIALS.

Mondell as a Horseshoe; Whites in the Pacific; Single or Double Driveway? Why Chicago Goes Democratic. Page 8.

MARKETS.

Adjournment of congress credited with advancing price of railroad shares. Page 28.

Defeat of McNary-Haugen bill credited for general advance in grain prices. Page 29.

Educator calls modern school an aid to Socialism, Scrutator finds. Page 30.

Midweek reviews pessimistic on prospects of immediate trade revival; iron and steel show further drop in production. Page 31.

Choice hogs are in demand at steady prices. Cattle trade shows improvement. Page 32.

CONGRESS PREPARES TO GO HOME

[Copyright: 1924: By The Chicago Tribune.]

30 BOYS, 8 GIRLS HELD IN PROBE OF VICE RING CHARGE

Kalamazoo, Mich., June 4.—[Special.]—Investigation of a report that a vice ring has existed among a coterie of young girls has led to arrest within the last two days of thirty youths, of whom fifteen are high school students.

Serious charges have been placed against nine while the others have been held for alleged contributing to the negligence of fellow juveniles. Eight girls are in custody of the county juvenile agent.

Officers have been unable to determine if a vice ring, eligibility to which was said to be moral wrong doing really exists. The arrests include virtually the entire football squad of Central high school, some of whom are already serving sentences in the county jail. Others will appear in circuit court to answer the more serious charges.

DEMOCRATS TO FIND N. Y. DRY, OFFICIAL SAYS

New York, June 4.—Liquor will be scarce in New York during the Democratic convention, Divisional Prohibition Chief Herrick, in charge of dry law enforcement in New York and northern New Jersey, predicted today.

He said very little liquor is being smuggled into the territory over which he has jurisdiction.

Mr. Herrick warned would-be liquor purchasers of the danger of getting poisonous substitutes.

U. S. RED CROSS TO CLOSE BRANCHES IN CHINA, REPORT

[Chicago Tribune Foreign News Service.]

SHANGHAI, June 5.—It is reported here that the American Red Cross is closing all its foreign branches by June 30, on orders from the state department at Washington.

Mr. Dooley Says:

"Old Boreas nivir got into a well-regylated saloon. Women, children, an' fresh air were barred. Th' stove is red hot an' hisses like a sarpint whiniver a gintleman comes in an' spits on it."

Mr. Dooley on "The New Day"

By Finley Peter Dunne

is an article guaranteed to keep you grinning until it's painful to laugh any more. You'll find it in the magazine section of next

Sunday's Tribune

Want Ad Index Page 32

'Jim' Quinn, of 'Old 21st,' Near Death

(Picture on back page)

James Aloysius Quinn, for years a picturesque figure in north side Democratic politics, is critically sick at his home in North La Salle street, where he has lived for nearly forty years. He was taken with a sudden seizure yesterday and last night his physician declared his condition to be extremely grave.

Up and down Clark street, from the river to the park, "south of the avenue" and "north of the avenue," old timers and the younger generation, too, last night showed sympathetic concern and reminisced upon the good old days, not so long ago at that, when "Jimmy" Quinn was "boss of the old Twenty-first ward" and his hat shop at Clark and Erie streets was the center of politics in the region.

"Jimmy" Quinn is the last of a trio of Democratic politicians whose feuds kept the north side in a continuous state of embroilment for twenty years and more. "Jimmy" and his feud with the late Robert Emmett Burke kept things on the move in many a campaign, and the feud between "Jimmy" and the late John F. O'Malley was one of the hottest that ever blistered local politics.

Hatchet Buried Now.

Of late years the hatchet had been buried, more or less, and the peace pipes have been smoked, but when the feuds were going strong they made the welkin ring from the Clark street bridge to the Lincoln statue.

For years "Jimmy" and his vein of wit and humor, his epigrams and his barbed comments upon his enemies in politics were a joyous enrichment of Chicago politics—always good for a newspaper yarn on a dull day. When Carter H. Harrison was first made mayor, he made Quinn city sealer. "Bobby" Burke of "O.K." fame was oil inspector. A feud started, and back in 1902 "Jimmy" one day unbuttoned his mouth at the city hall and gave vent to his feelings concerning "Bobby" in an interview that filled some two columns of THE TRIBUNE.

The old Twenty-first, of which "Jimmy" became boss, is the most cosmopolitan bailiwick in Chicago, ranging from the river precincts with their cheap hotels to the Gold Coast.

Ran Honore Palmer.

Quinn added to his prestige by going to the silk stocking region for a candidate for alderman. He ran Honore Palmer, and put him in after a spectacular campaign which embraced the entertainment of the precinct battlers at afternoon teas in homes along the Lake Shore drive and a grand party at the Potter Palmer house.

During the Dunne administration Quinn ran out of a political job, but not out fo language. Those were the days of Immediate Municipal Ownership, or I. M. O. Quinn has generally been credited with coining the phrase

(Continued on page 4, column 4.)

10,000 PEASANTS GIVE PROTEST TO ROUMANIAN KING

(Picture on back page)

[Chicago Tribune Foreign News Service.]

VIENNA, Austria, July 4.—The first uncensored story of yesterday's events in Bucharest were obtained by THE TRIBUNE today. A civil engineer arriving by airplane told THE TRIBUNE that, while M. Bratiano is in difficulties, he is still the prime minister.

Ten thousand peasants with Gen. Averescu at their head entered Bucharest yesterday morning. They marched to Carol square, where Gen. Averescu made an address denouncing Prime Minister Bratiano for his corrupt government and demanding his resignation. After listening to the address and entering their protest with the king, the peasants quietly dispersed.

In the face of this demonstration, however, M. Bratiano's position is greatly weakened. Opposition in the chamber daily grows stronger. The Roumanian legation in Vienna officially denies reports from London that the Bratiano cabinet has fallen.

British Debt Installment Comes in Cash This Time

Washington, D. C., June 4.—[Special.]—Great Britain is to make a payment of $69,000,000 in interest on her world war indebtedness to the United States on June 15. Under the agreement with Great Britain, that government had the privilege of paying the installments of interest and principal in cash or Liberty bonds. Up to this time payments have been made in Liberty bonds, as the British government has been able to buy certain issues at below par, but the next payment will be in cash, as all Liberties now are above par.

THE WEATHER

THURSDAY, JUNE 5, 1924.

Sun rises at 5:16 a. m.; sun set at 8:21 p. m. Moon sets at 10:45 p. m. Venus is the evening star.

Chicago and vicinity—Partly overcast Thursday and Friday probably showers; warmer Thursday; cooler Friday. Moderate shifting winds.

Illinois—Partly overcast Thursday and Friday with local showers; warmer; Thursday cooler north portion Friday.

TRIBUNE BAROMETER

TEMPERATURES IN CHICAGO

MAXIMUM, 11 A. M. 62
MINIMUM, 5 A. M. 51

3 a. m. 51	Noon 61	8 p. m. 60
4 a. m. 51	1 p. m. 60	9 p. m. 60
5 a. m. 51	2 p. m. 60	10 p. m. 60
6 a. m. 52	3 p. m. 60	Unofficial—
7 a. m. 54	4 p. m. 58	11 p. m. 60
8 a. m. 56	5 p. m. 58	Midnight ..59
9 a. m. 61	6 p. m. 59	1 a. m. 59
10 a. m. 62	7 p. m. 60	2 a. m. 58
11 a. m. 62		

Mean temperature for 24 hours to 8 p. m., 56. Normal for the day, 65. Deficiency since Jan. 1, 230 degrees.

Barometer, 8 a. m., 30.04; 8 p. m., 30.00.

Precipitation for 24 hours to 8 p. m., trace. Deficiency since Jan. 1, 3.36 inches.

Highest wind velocity, 18 miles an hour from the north at 8:10 p. m.

[Official weather table on page 32.]

MARX DEMANDS REICHSTAG LAW FOR DAWES PLAN

Only Escape from Disaster, He Says.

BY SIGRID SCHULTZ.

[Chicago Tribune Foreign News Service.]

[Copyright: 1924: By The Chicago Tribune.]

BERLIN, June 4.—Dignified and upright, unflinching amid a vociferous storm of communist jeers, Chancellor Marx reintroduced his cabinet before the reichstag today and outlined his ministry's program in simple and strong words. The intenseness with which he spoke concerning the problems facing the German nation silenced even the communists for long spells.

The Dawes report overshadowed all other considerations in the cabinet's program.

"The only way out of threatening disaster is indicated by the Dawes report," Herr Marx said. "Therefore we carried on preparatory work for its fulfillment even in the most acute hours of the cabinet crisis. We accepted the Dawes report as a basis of negotiations, and the first duty of the reichstag is to prepare a law for its fulfillment."

Scorns Cries of Reds.

Interrupted by forty-four vociferous communists yelling, "You are selling the skins of German workers to international capitalists," Herr Mark turned to the communists and said:

"Don't you have any self-respect? Don't you realize that the entire world is watching your behavior?"

Then he continued his powerful address.

"The Dawes report will be fulfilled if the other parties and the countries of the entente agree to recognize and accept it clearly without reservations," he went on. "The report provides that Germany is to fulfill in the measure of its capacity to pay. The report advises that full capacity of payment can only be reached if the economic unity of Germany is reëstablished.

German Unity Necessary.

"This unity in Germany is necessary to increase German productivity. Hundreds of thousands who were deported from the Rhineland and the Ruhr must be allowed to return to work.

"The Rhineland agreement between France, Belgium, England, and Germany no longer is respected in the Rhineland. Its provisions must again be given legal power. The German countries occupied beyond the limits of the Versailles treaty must be evacuated and relieved of their military burdens if they are to be productive.

"The Dawes report does not mention evacuation and speaks only of 'economic unity,' but the international experts themselves stressed the fact that their mission was only economic and that the European countries must settle political problems among themselves. We must come to a settlement."

Need Some Direct Negotiations.

The chancellor outlined points in the Dawes report which were not clear and which must be defined clearly in the direct negotiations, namely, the controlling commissions and the German railroads. Continuing, he said:

"The German nation has often been disappointed, it has seen many promises given to Germany that were never held. I appeal to the world not to disappoint us again, for only through an honest and reciprocal understanding can the problems facing us be settled."

He ended his address by exhorting the reichstag and all Germans to "think of the country only and to do everything to save the Rhineland."

He was cheered by all parties of the house except the communists, whose raucous cries were interspersed with communist women shrieking, "You are nothing but slave holders for the entente."

Approves New German Budget.

BERLIN, June 4.—[By the Associated Press.]—The council of the empire today approved the 1924 budget, which was declared by a representative of the government to have been drawn up with the utmost economy. He added that expenditures and revenues balanced at 6,000,000,000 gold marks ($1,500,000,000).

The government's representative laid emphasis on the fact that the estimates could hold good only if administrative and economic unity in occupied and unoccupied Germany was restored. If Germany was unable to levy taxes and dues in the occupied territory, he said, the estimates would fail, as the revenue would be reduced by 800,000,000 gold marks ($200,000,000).

STATE BUILDS ITS MURDER CASE ON 18 MAIN POINTS

A chain of evidence comprised of eighteen links—each one, in the opinion of the prosecutors, strong enough to obtain a conviction—has been welded by State's Attorney Robert E. Crowe in the Robert Franks murder case.

Even should the confessions of Richard Loeb and Nathan F. Leopold Jr. be held inadmissable—and there is no reason to suppose it—the state believes it has a perfect case.

Here is the state's case, link by link, as the attorneys probably will outline it in the opening statements to the jury:

1 The spectacles found beside the body have been proved to be the property of Nathan F. Leopold Jr. He already has admitted they are his, but even should he deny in court, the state can prove they are his.

2 Leopold and Loeb were familiar with every foot of the lonely tract where the body was found and knew their way in the dark through brush and swamp to the culvert under the railroad tracks into which Robert Franks' unclothed body was shoved.

3 The alibis of both defendants have been shattered. They were not out joy riding with two girls on the night of the crime, as they first contended.

4 The automobile used in the killing has been found. It still has blood stains on it. Both boys have admitted using this car.

5 They were seen washing blood stains from the car by Sven Englund, the Leopold chauffeur, who has identified the rented car.

6 Stains were found on the clothing worn by the two youths on the night of the murder and on the boots worn by Leopold. The stains have been pronounced blood stains by Dr. William D. McNally, coroner's chemist.

7 Handwriting experts are ready to testify the printed letters on the ransom letter addressed to Jacob Franks were made by the same person as sample letters made by Leopold, although he attempted to disguise his hand.

8 The letter giving directions to the slain boy's father how to deliver the ransom money into their hands was found in the Pullman car "Quarron" in New York just where the boys said it would be found.

9 Both Loeb and Leopold have been identified by the stationer in whose store they purchased the paper and envelope used in the ransom letter.

10 Four students and a maid have testified to Leopold's ownership of an Underwood portable typewriter such as was used in typing the ransom letter, according to Sutton, an expert.

11 Both boys led detectives to the Barish cigar store on Wabash avenue in which they executed their plans to obtain a rented automobile.

12 They led detectives to the spot where they partly burned the blood stained robe in which the Franks boy's body was wrapped. The remains of the robe were recovered.

13 Loeb pointed out the spot where the buried belt and buckle were found.

14 The youths pointed out the approximate spot where they buried Robert Franks' shoes and Sergt. Joseph Berounsky dug them up.

15 It has been proved that Loeb knew Robert and was enabled through this acquaintanceship to lure him into the rented auto car. Robert would not have gone with a stranger.

16 The tape wrapped chisel with which the boy was struck over the head has been found and identified.

17 Both boys have been identified by Mrs. Lucile Smith and her daughter as the boys she saw in a dark colored Willys-Knight car at 115th street and Michigan avenue not far from the scene of the crime at 9:30 on the night of the murder.

18 A cloth has been found which, it is believed, will be established beyond doubt as the rag used as the gag which was forced into Robert Franks' throat, causing death.

LA SALLE COUNTY TOWNS "MOPPED" IN DAY OF RAIDS

In one of the biggest prohibition raids ever made by the government, forty operatives under the direction of Field Officers C. W. Vursell and Maj. Hamlet C. Ridgeway, yesterday swept down simultaneously upon the towns of Peru, Ottawa, La Salle and Mendota, in La Salle county, raided seventeen "blind pigs," arrested forty-two prisoners, and seized 410 gallons of moonshine, eleven barrels of alcohol, and 221 gallons of wine.

The raids followed five months of investigation by Herbert H. Rood, superintendent of the Anti-Saloon league in La Salle county.

GRAND JURY TO INDICT BOY SLAYERS TODAY

New Murder Motive Is Made Public.

Speedy Trial

1 Indictments against Leopold and Loeb, charging two crimes, (a) murder and (b) kidnaping for ransom, both capital offenses, will be voted this afternoon by the Cook county grand jury.

2 Indictments will be returned before Chief Justice Caverly in the Criminal court tomorrow morning. On Saturday morning Attorneys Darrow and Bachrach, for the defense, will be notified of arraignment on Monday.

3 On Monday morning Loeb and Leopold will be arraigned and asked to plead guilty or not guilty, and the state's attorney will demand that trial be set for July 15, the earliest date consonant with Illinois procedure.

BY JAMES DOHERTY.

(Pictures on back page)

Wierdest of all motives for the murder of Robert Franks is that which was advanced yesterday while the state was introducing evidence before the grand jury on which Nathan Leopold and Richard Loeb are to be indicted today.

They killed their 14 year old captive, did these 19 year old college graduates, because of Leopold's knowledge of criminal law in Illinois, the penalty for kidnaping for ransom being death, the same as murder, and their intention being to kidnap for ransom, they were taking no additional risk by killing the boy, an admission said to have been made by Leopold in his confession.

Their reasons for the ransom plot—exclusive of clinical experiment in murder, psychology, the adventure spirit, and their exaggerated ego in thinking they were too clever to be trapped—was also said to have been explained by Loeb and Leopold.

"Murder Lark" with Gain.

They had decided to embark upon the great "lark," stage a crime that would prove baffling, and, though they didn't need money, they decided that whereas "a poker game without stakes of money yields no thrills," neither would a crime without plunder, their inquisitors stated they had learned.

So, according to the men who heard the whole plot first hand, their thirst for new emotions led them to contemplate a crime, one that would produce money, and both murder and kidnaping were considered. Leopold knew one was as bad as the other in the eyes of the law, hanging being the maximum for either, so at his suggestion they combined them.

How Leopold Reasoned.

It was Leopold's analytical mind that reasoned: "Why kidnap unless we get money? Why take a chance on the gallows when we might better kill the victim, so he at least could never testify against us?"

That, according to those who questioned the University of Chicago postgraduate students, coupled with what had already been published, constitutes the motive for what has been termed "the most un-Godly conduct of the heirs to millions."

Didn't Need the Money.

They didn't need the money for immediate purposes, Leopold being assured of $3,000 by his father for his European trip that was to start this month. No, they both said scornfully to their inquisitors, they meant to "plant" the ransom money for at least two years, according to one who heard them relate their confession.

Because of this crime, State's Attorney Robert E. Crowe is reported to be preparing to ask the legislature to amend the statutes so that kidnaping for ransom will not be punishable by death. His idea is said to be that if one is so kidnaped there is no inducement for the abductors to ever return the child alive.

These additional motives for the act that has set the nation and the world wondering and talking, will be related today to the grand jury, it is understood, just preceding the voting of the indictments.

WANTS TRIAL JULY 15

When the indictments are returned tomorrow before Chief Justice John R. Caverly it is planned to notify Attorneys Clarence S. Darrow and Benjamin Bachrach that their clients will be

**

arraigned Monday, at which time State's Attorney Crowe will demand that the trial be set for July 15, giving the defense what they consider ample time for preparation—more than thirty days.

Not even with the voting of indictments will the grand jury's work on this murder case be finished, it is said. Instead, it will hear every witness now known or discovered later, to get the testimony on record under oath and thereby prevent a changing of statements.

This, as well as Prosecutor Crowe's reluctance to have the confessions written up, were explained by him yesterday. He is afraid witnesses may be tampered with, that the confessions might be stolen or reach the hands of the defense attorneys, so unusual precautions are being taken to guard against the $15,000,000 defense."

GRAND JURY HEARING

Strong evidence was adduced against the pair yesterday before the grand jury, which heard part of it the day before, and will continue hearing it today. Blood spots were found on the clothing each accused youth wore the night of the murder, according to a report made by Coroner's Chemist W. D. McNally, who analyzed the spots.

Binoculars were found with which the "freak murderers" searched out their victim and later used to get a long distance view of the train from which they expected Jacob Franks to throw them $10,000.

Prof. James Seass told how he had frustrated their attempt to make John Levinson, son of a prominent lawyer, their victim. They were talking to him when he chanced upon the scene, whereupon they hastily drove away, he said.

The stationery store proprietor who sold Leopold the letter paper and envelope used in the now famous $10,000 ransom demand letter told his story to the grand jury, identifying his customer as Leopold.

The man who found the boy's body testified. So did the man who found Nathan Leopold's spectacles alongside that same body. Likewise numerous other important witnesses.

Many more were waiting to testify at the adjournment of the second day of what is called the most complete presentation of evidence ever submitted to a grand jury.

May Bar Outside Meals.

Meanwhile Sheriff Peter M. Hoffman was considering the advisability and his right under the law to prohibit the pampered youths from having their meals sent into the county jail. They are under constant surveillance and the only fear of their obtaining poison is thought to be through food brought in from the outside.

"If those boys are given the extreme penalty by the jury or if they are aware there is no future for them, they may take their own lives," Sheriff Hoffman said. "They are intelligent and it is not unreasonable to assume they would arrange some quick end for themselves if they learn there is no hope for them, either from a social, spiritual, or moral standpoint.

"In view of the statements attributed to Leopold that he will die by his own hand rather than be hanged, I must take precautions."

Under the law, however, he must permit the prisoners to have their meals sent in, as the law presumes every person innocent until found guilty, and as the jail is merely a place for safekeeping for accused prisoners awaiting trial, they are not subjected to the rigors of convict life.

So the boys were still getting their meals from Joe Stein's courthouse restaurant, while State's Attorney Crowe was taking steps to remove the legal presumption of innocence.

THE FIRST WITNESS

Thomas Menke, Roby, Ind., was the first witness to be examined before the grand jury by Mr. Crowe and Assistant State's Attorneys Joseph P. Savage, Milton D. Smith, John Sbarbaro, and Roy Fairbank.

"Calling your attention to May 22, about 9 a. m., where were you?" he was asked.

"I was going to get my watch," he answered. "I was walking along the west side of the ditch, and I saw the body in the pipe. I did not know if it was a man or boy; the feet could just be seen."

"Was the body clothed?"

"It had no clothes at all."

"Was the face discolored in any way?"

"Yes."

Menke said he and others removed the body from the pipe, and he identified the spectacles as those found at the same time and place.

Picked Up Spectacles.

Carl Korff said he chanced along a few minutes after Menke had discovered Robert Franks' body. He picked up the spectacles, he told the grand jury. They were to the north of the ditch and were not dirty, indicating they had not been there more than a few hours, he recounted.

Jacob Weinstein received the public thanks of State's Attorney Crowe for his efforts in tracing ownership of the spectacles. He told the jury he is employed by Almer Coe & Co., opticians, and that he had gone over all the records of sales until he came to the prescription and frame that were identical with the spectacles shown him by Sergt. James Gourtland.

Tells of Renting Car.

William Herndon, former assistant manager of the Rent-A-Car company, said Leopold and Loeb came to his office, representing themselves as Mr. Morton and Mr. Ballard and of giving their addresses as the Morrison hotel and later as the Trenier hotel. He asserted "Ballard," who said his home was in Peoria, Ill., arranged to rent an automobile.

"On May 9, 'Ballard' obtained car No. 18," Herndon testified, "and on May 21, the date of Robert Franks' murder, the same man was given car No. 17, which has been identified as the one in which the murder was committed."

Kenneth McBurney, present manager of the concern, told of seeing Leopold last Saturday and identifying him as Ballard, the renter of car No. 17.

"I remembered his name, and when he came into the state's attorney's office to be shown to me, I said to him, 'Hello, Ballard.'"

Receipts for Gasoline.

He was shown parts of the automobile, blood stained, and he informed the jurors of his certainty that they were from car No. 17. He told of a rule of the company that a car renter who has to buy gasoline is reimbursed upon presentation of a receipt for it.

"Ballard said he had bought five gallons of gasoline," Mr. McBurney replied in response to a question. "I asked him for the receipt and he said he didn't get any. I couldn't see how he ran out of gas when he only drove the car 118 miles. He said it didn't amount to anything and he didn't want the money."

Walter J. Jacobs, president of the company, and Margaret Fitzpatrick, its telephone operator, also informed the jury of Leopold's dealing with them under the name of Ballard.

Stationery the Same.

Hokan Stranberg, 822 East 48th street, testified he sold the stationery to the boys, about May 18, he thought. He looked at the ransom letter and said the paper was identical.

David L. Barrish, his wife, brother, daughter, and an employé told of Loeb's being in Barrish's restaurant and grabbing the telephone when it rang, answering "Yes, this is Mr. Mason," and proceeding to give a recommendation to "Mr. Ballard," who was then establishing references so he could rent the automobile from the Rent-A-Car company.

Arnold H. Maremont, Lester Abelson, and Howard Obendorff, students at the University of Chicago, which Leopold and Loeb were attending up to their arrest, told of Leopold's having an Underwood typewriter and that the boy, now a confessed murderer, sought to convince them they were mistaken a few days before his arrest.

Aaron Adler, druggist at 4458 Cottage Grove avenue, testified he sold the acid to the youths, and Bernard Hunt said he had seen the chisel thrown from an automobile he identified as a blue Willys-Knight.

ANOTHER STUDY OF SLAYERS

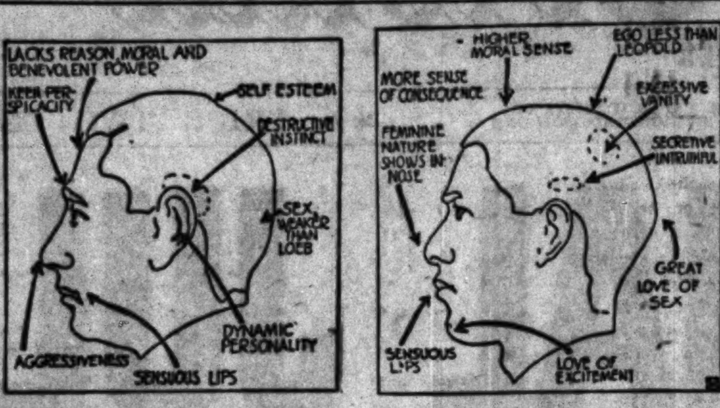

NATHAN F. LEOPOLD JR.
This youth is declared by a phrenologist to be an intense believer in his own superiority over everybody.

RICHARD LOEB.
A phrenologist pronounces this boy of a feminine type of mind, eager for applause and easily led.

LOEB FOLLOWED LEOPOLD WHIMS, EXPERT ASSERTS

Says Head Shows Richard Eager for Applause.

BY JOHN HERRICK.

In the eyes of the law, Nathan F. Leopold Jr., and Richard A. Loeb stand equal. It makes no difference which one of the two struck the actual blow that killed Robert Franks. They stand equally responsible, equally liable to the extreme penalty.

In the eyes of Dr. James M. Fitzgerald, expert in character analysis, the two exist as characters as different as their heredity, yet as similar as their environment.

To the doctor whose thirty-five years' training have given him a reputation for phrenological deduction, a nose, the line of an ear, the curve of a skull are words in a sentence that spells personality.

He perused a dozen photographs of the two slayers yesterday. Then he gave his decision. He pointed to Leopold.

"This is the dominant will," he declared. "Leopold is the male, Loeb is the female, when it comes to a comparison of the temperaments of these two."

Dr. Fitzgerald's first move was to point to Leopold's ear. Then he gestured toward a death mask of Aaron Burr on his bookcase.

"Note the anti-helix," he said, indicating the cartilagenous fold within the rim of the ear. "In Leopold and in Burr it is very prominent. Going with the motive portion of the brain and face it indicates the dynamic man of action."

Leopold Not Complete Man.

The phrenologist's finger traced the line of the skull backward.

"The higher portions of the frontal lobes, however, are deficient. He is lacking in the reflective and reasoning faculties, in the moral and religious faculties, in benevolence, respect, and faith. But note the apex of the cranium, and how ill developed it is. He is all geo and self-esteem.

"The sex center is in the cerebellum, and it will be noted how this protrudes in Leopold, beyond the social faculties above. It shows how his sex feelings predominate in his social ideals. It is 'I,' not 'we,' in his world.

"As for his centers of causativeness, they are poorly developed. He does not think of effects. His destructiveness is prominent."

Then the doctor pointed to the likeness of Loeb.

"His is the female type," he declared. "He is dominated by love of approbation. His desire is to be popular. That is why he has fitted into the life of the jail, whereas Leopold has not. The large lower face shows that the vital is in the lead. The mouth turns up in the curve of vanity. His perceptional center is well developed, but not as well as is Leopold's. His moral faculties are a little higher.

"Loeb will suffer where Leopold will not. Leopold is a moral simpleton, where Loeb is a moral weakling. The prominent chin denotes a love of excitement which would cause him to lose his head if aroused.

"The center of secretiveness is prominent. Loeb is foxy. He tells falsehoods easily. Sex is very strong in him. His is the finer texture of the two, but his sensibilities have been perverted and made drunk with a desire for experiences."

With a picture of both, one in each hand, Dr. Fitzgerald compared the two "prodigies" further.

"These boys always have had their needs anticipated. They never had to earn a penny, only knew how to throw away a dollar," he asserted. "Some rich men's sons are so highly organized that this is possible without spoiling them. But in the cases of these two there was no moral check. They were surfeited with books, elegance, ultra-refinement. They led an upholstered life.

"Instead of that, their destructive tendencies and their desire for adventure should have been given expression in a hunting trip in the wilds of Africa.

"Most of us readjust ourselves after having our emotions stirred. But these two had not the moral sense. They did not readjust after reading erotic authors.

Calls Both Sensualists.

"In both boys the lips are those of the voluptuary. They have not yet been pulled in. Their mouths are 15 year old mouths. There are no lines of continued resolution.

"Loeb, perhaps, realizes he has been made a simple fool. Leopold realizes he is plain damn fool, but he never will admit it. In mental courage these two are strong. Morally and physically they are cowards.

"It has been Leopold all along. His is the ego that allowed no law, but his own desire. Loeb was clay in the hands of potter Leopold."

Chicago Daily Tribune.
THE WORLD'S GREATEST NEWSPAPER.
Vol. LXXXIII. Thursday, June 5. No. 135.
Published daily at No. 7 South Dearborn street, Chicago, Illinois.
Mail subscriptions—Price in Ill. [outside of Chicago], Ind., Iowa, Mich., and Wis.—Daily with Sunday, one year, $12.50.
MAIL SUBSCRIPTION PRICE.
Zones 3 and 4 in states other than Ill., Ind., Iowa, Mich., and Wis.—Daily, $7.50 per year.
Zones 5 to 8 inclusive—Canada, Mexico, and foreign—Daily, $12.00 per year.
Entered as second class matter June 8, 1903.

$86.00 From Chicago to Pacific Northwest
May 15—Round Trip—Sept. 30
NORTHERN PACIFIC
YELLOWSTONE PARK LINE
"2000 Miles of Startling Beauty"
Let me plan your trip
R. J. Tozer, A. G. P. A.
H. V. Wilmot, D. P. A.
226 W. Adams St., Chicago, Ill.
Telephone State 6690

JUNE BRIDES
Original and Exquisite Shower Bouquets of Lily of the Valley, White Roses and Sweet Peas, $12 each and up.
Bride's Corsage Bouquets, $7.50 and up.
Maid of Honor "Colonial Bouquets" in Rainbow colors with silk two-tone showers, $10 and up.
Bridesmaid's Bouquets, $7.50 and up.
Usher Boutonnieres and Flower Girls' Baskets.
Home and church decorations complete the floral arrangements. Estimates gladly given at all times. We give the best of service.

CUT FLOWERS
Specials Today and Friday
Special values in our $2.50 Boxes—12 Peonies, 12 pink Roses, 12 Gladiolus, 12 Poet Narcissus, 12 Poppies and 1 bunch each of Sweet Peas, Pansies, Lilacs and 25 Daisies with Asparagus Ferns.
Yellow and white Daisies, 2 dozen in a bunch, bunch.....25c
Sweet Peas, in all colors, bunch........25c
Double Poet Narcissus, dozen..........35c
Iceland Poppies, dozen at...........35c
Lily of the Valley, 2 dozen in a bunch, bunch.........50c
Sweetheart or Nesbit Roses, 2 dozen in a bunch, bunch.....50c
Cape Jasmine, per dozen...........75c
Premier, Columbia and Butterfly Roses, per dozen and up.....$1
Pansies, dozen....$1
Largest Lavender Orchids, each........$2
We carry the largest and highest quality of Cut Flowers in the city.
We are members of the Army and Navy, and Florists' Telegraph Delivery Association.
Flowers delivered to any part of the Globe.
Additional charge for Express or Post 30 cents on out-of-town orders. No deliveries under $2.
A. LANGE, FLORIST
FLORISTS—DECORATORS
79-81 East Madison Street
Telephone Central 3777

June Releases
De Luxe Music Records
For KIMBALL Reproducing Pianos And All Welte-Mignon* Actions
THE June De Luxe Music Records are NOW ON SALE—also the most complete stock in Chicago of this month's list and former releases.

Standards and Classics

Title	Played by
6755—Blue Bells (Zamecnik)	Julie Bergere
6746—Capriccio in B-flat (Scarlatti-Hutcheson)	Austin Conradi
6756—Comic Song—Russian Folk-Song (arranged by Harriette Cady)	Harriette Cady
6753—En Bateau (Debussy)	Dorothy Miller Duckwitz
6762—Fairy Tale in B-flat Minor (Medtner)	Theodor Koenemann
6757—La Campanella (Paganini-Liszt)	Augusta Tollefsen
6758—Lady Butterfly Ballet (Janssen)	Werner Janssen
6754—Liebesleid (Kreisler-Rachmaninoff)	Leonidas Leonardi
6750—O Polichinello (Villa-Lobos)	Alfredo Oswald
Bruxa (The Witch) (Villa-Lobos)	Alfredo Oswald
6744—Prelude in C (Bilotti)	Anton Bilotti
Lavender and Old Lace (Bilotti)	Anton Bilotti
6761—Prelude in E-flat, Op. 26 (Rachmaninoff)	Theodor Koenemann
6745—Shepherd's Hey (Grainger)	Margaret Nikoloric
6759—Songs of the Cascade (Boyle)	George F. Boyle
6752—Two Little Spanish Waltzes (Granados)	Dorothy Miller Duckwitz

Dance Rolls with Words

Title	Played by
6765—Cover Me Up With the Sunshine of Virginia (Fox Trot) (Meyer)	Herbert Clair
6763—From One Till Two (Fox Trot) (Bard and Hoover)	Vee Lawnhurst
6770—La Violetera (Instrumental—Tango) (Padilla)	M. J. Loscalzo
6769—Limehouse Blues (From Charlot's Revue of 1924—Fox Trot) (Branham)	M. J. Loscalzo
6767—Say It Again (From "Moonlight"—Fox Trot) (Conrad)	Howard Lutter
6768—Sleep (Waltz) (Lebieg)	Howard Lutter

These music records are available for KIMBALL Reproducing Pianos and all others containing the Welte-Mignon (Licensee) action. Ask today for complete list.
KIMBALL Reproducing Pianos Are Made in Several Models
*Welte-Mignon Licensee
W. W. KIMBALL CO.
Chicago—Established 1857
306 S. Wabash Ave., Kimball Bldg.
Grand Pianos and Upright Pianos, Reproducing Pianos, Player Pianos, Pipe Organs, Phonographs and Music Rolls.

25 Years From Now the Duofold You Give the Graduate Today
Will Call up Treasured Memories of this Turning Point in His Life

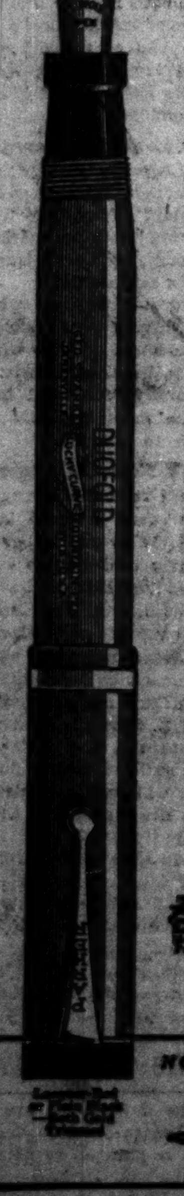

CLASSROOM friends must part, but the faithful Parker Duofold pen can staunchly remain a stimulus to achievement, a treasured reminder of these blithe days of youth, and of the one who remembered and gave this classic pen.
Will you be the one? Will you so honor and delight at graduation some son or daughter—your own or your friend's?
When 17 college professors asked their classes, more students named Parker as their preference than any other pen. What better clue could one want than this in choosing a Gift for the Graduate.
Parker Duofold has a super-smooth point tipped with polished Iridium—guaranteed 25 years if not abused. But more than that—there's an inspiration in its beauty, balance and smoothness that will give the Graduate *the urge to write!*
Poor pens stifle impulse and make neglect. Duofold spurs one on to success. And its black-tipped lacquer-red color makes it handsome to own and hard to lose.
Money cannot buy a gift more valuable to the girl or the man outward bound on life's career.
Remember the Graduate—go get the Duofold now at the nearest pen counter, in time for engraving.
THE PARKER PEN COMPANY
Manufacturers also of Parker Duofold Pencils to match the pen, $3.50
Factory and General Offices, JANESVILLE, WIS.
Chicago Service Station, 22 W. Monroe St. Phone Randolph 5280
Parker Lucky Curve Duofold Over-size $7
With The 25 Year Point
Duofold Jr. $5 Same except for size
Lady Duofold $5 With ring for chatelaine
NOW—THE DUOFOLD PENCIL TO MATCH THE PEN, $3.50
Satin-lined Gift Case De Luxe included in Sets

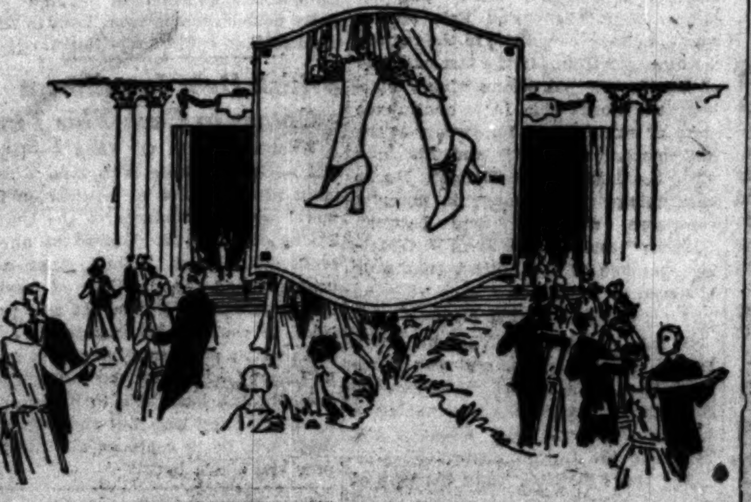

Happy Feet at the Dance
Dance in comfort in Martin & Martin slippers—and dance exceedingly well because you are so comfortable.
There's the correct model for every occasion in our stock—genuine Martin & Martin wear and quality, and at prices that make economy your life-partner.
MARTIN & MARTIN
326 South Michigan Avenue
You've never seen lovelier silk hosiery for dress and sports wear than we're showing—and our white shoes are here!

JAEGER
New York, Boston, Chicago, Philadelphia, San Francisco
INTRODUCES A
Featherweight WOOL TAFFETA (NON-SHRINKING)
UNION SUIT FOR SUMMER COMFORT

Athletic union suits made of a very fine wool taffeta of gossamer sheerness that have unique advantages. You cannot imagine how cool they are!
This wonderful fabric, as thin as Madras, is pure wool and very absorbent. The rapid evaporation of perspiration through the porous material keeps the body cool and dry. You will not be annoyed by clammy, wet cloth clinging to your body.
$7.50
Send for a sample of this cloth and convince yourself of its lightness.
MAIL ORDERS
We will gladly fill your order by mail if you do not find it convenient to visit one of our stores.
Jaeger—Specialists in Apparel of Fine Wool
222 N. MICHIGAN AVENUE
Near Lake Street

Shepherd Checks
There is an increased demand for Shepherd Checks this Spring. We would like to show you our range.
We have a special line at $65, $75 and $85.
The Famous Burberry Ready-to-Wear Topcoats
Jerrems
Formal, Business and Sport Clothes
7 North La Salle St.
71 East Monroe St.
324 South Michigan Ave.

DAVIS
Dry Goods Company
Successor to Rothschild & Co.
State, Jackson and Van Buren

How About Your Feet?
Perhaps you have callouses that burn and ache. Perhaps you have fallen arches and leaning ankles that give you pain. You can have relief. Yes, indeed, you can. Consult our graduate expert of the
Wizard System of Foot Correction
Without charge an examination of your stockinged foot will be made. Expert recommendations will provide relief from your hurting feet. Come, talk it over with one who knows.
THE DAVIS STORE
Foot-relief Section
THIRD FLOOR, SOUTH

Don't Pay High Rent

An $850 initial payment makes you THE OWNER of this new apartment. Balance on convenient terms. Call at 7710 South Shore Drive or phone Saginaw 1861 for full particulars.
THE ANDRIDGE CO.
Specializing in Co-operative Apartments
Seven South Dearborn Street
Telephone Dearborn 7556

Bind—**Resinol** over that cut and see how it heals
Little cuts and scratches are aggravating and painful, and they can easily become dangerous if infected. Prevent such a condition by cleansing the injured spot well, and then applying RESINOL OINTMENT. Its gentle antiseptic balsams soothe while they heal. A physician's prescription, recommended widely,—it is no longer an experiment to thousands who have used it successfully for skin affections. *At all druggists.*

KIDNAPERS P[illegible] GAMES OF [illegible] BETTER L[illegible]

Loeb Teaches Sch[illegible] Leopold Read[illegible]

BY TYRRELL KR[illegible]

When the long gray shado[ws] [illegible] their way through the grat[es] [illegible] the county jail last evening, [illegible] to rest on the form of a [illegible] boy lying on the upper b[unk] [illegible] 604. A dirty dog eared boo[k] [illegible] in his firm white hands, a[nd] [illegible] were moving.

Stirring stories of love a[nd] [illegible] ture issued from the boy's [illegible] read to his cellmate, who s[illegible] the floor against the door [illegible]. The faces of four or five [illegible] jacent cells on either [illegible] pressed against the bars a[nd] [illegible] tened to the clear voice.

Darkness Stops Read[ing]

Nathan Leopold Jr. whiled [illegible] hours of his third evening [illegible] bars where he awaits trial [illegible] and Loeb for the murder of [illegible] Robert Franks. When th[e] [illegible] fell and it became too dar[k] [illegible] young Leopold folded up th[e] [illegible] talked in a quiet voice to h[illegible] ion, Thomas Doherty, cha[rged] [illegible] gun robbery on three counts.

Across the cell room and [illegible] flight of iron stairs was Leo[illegible] while college chum, automo[illegible] and companion in murd[er] [illegible] Loeb was doing his evenin[g] [illegible] washing his spoon and th[illegible] only eating utensils, and [illegible] for the night's rest.

Both of the boys finished [illegible] ond day in jail in better s[illegible] they have shown since th[illegible] the country by confessing [illegible] ing and murder of young F[ranks] [illegible] the sake of adventure and [illegible]

Calls for Breakfas[t]

They were out of bed at [illegible] morning. Leopold stood at [illegible] his cell for several moment[s] [illegible] called to the guard for brea[kfast] [illegible] busied himself with makin[g] [illegible] and then washed two han[illegible]. After that they both sat [illegible] waited until breakfast.

Leopold bought a cup of [illegible] a doughnut from the "wal[illegible]" but failed to drink the c[illegible] contented himself with a p[illegible] fee cake. At 8 o'clock [illegible] Warden Wesley Westbrook [illegible] sion to go to the jail scho[ol] [illegible] spent the morning reading [illegible] pers' stories of his crime[illegible] former companion labored [illegible] eral youthful criminals in [illegible] room." At noon he went t[illegible] gator and recovered his [illegible] the evening of his entry i[nto] [illegible] stitution.

Join in Jail Exerc[ise]

At 1:30 the prisoners w[illegible] into the "bullpen" for exe[rcise] [illegible] pold immediately engaged [illegible] of handball with several [illegible] his sharp commands to [illegible] arose above the din. Loeb [illegible] joyment in a game in w[hich] [illegible] participant places his hat o[illegible] circle and then one of th[illegible] rolls a rubber ball into one [illegible]. The player in whose ha[t] [illegible] settles makes a leap for it a[illegible] it at one of the other pla[yers] [illegible] they scamper for cover.

Loeb was busy jumping f[illegible] because the others took [illegible] watching him perform. H[illegible] ported, silk lined hat soon w[illegible] and torn by the feet of the [illegible]

Youths Shun Each O[ther]

When the exercise time w[as] [illegible] returned to their cells. It w[illegible] that not once did Loeb an[d] [illegible] exchange as much as a gl[ance] [illegible] break that came with the [illegible] appeared to have become pe[illegible]

Leopold appeared more so[illegible] his cellmate than he had b[illegible] shared his supper of fri[illegible] and mashed potatoes from [illegible] restaurant, and then asked [illegible] to read. Assistant Jailer Ha[illegible] son brought him Marie Co[relli's] [illegible] mance of Two Worlds" [illegible] up on his bunk and began [illegible]

When the hour of retire[ment] [illegible] the two youthful murdere[rs] [illegible] tune of men and women's v[illegible] up from automobiles s[illegible] town along North Dearb[orn] [illegible] turned over and went to s[leep]. [illegible]

ADMITS TWELVE BURG[LARIES]

William A. Dorgan of 6329 G[illegible] nue, who admits committing tw[elve] [illegible] in Oak Park since February, w[as] [illegible] terday after a chase in whic[h] [illegible] several shots.

Keg and Ke[illegible]
KANDIES
114 S. Dearbo[rn]
40 S. Wabas[h]
163 N. State
Before The Thea[tre]
Lunch at [illegible]
Keg & Ke[illegible]
or for a quiet
Dinner
after the sho[w]
remember [illegible]
Our Table d'Hote [illegible]
at popular pri[ces]
Served from 4:30 [illegible]
For sweets to [illegible]
between a[illegible]
remember [illegible]
assorted choc[olates]
60c a l[b]
The Best Ca[ndy in]
Chicago

The New Jerrems Store 324 So. Michigan Ave.

Shepherd Checks

There is an increased demand for Shepherd Checks this Spring. We would like to show you our range.

We have a special line at $65, $75 and $85.

The Famous Burberry Ready-to-Wear Topcoats

Jerrems

Formal, Business and Sport Clothes
7 North La Salle St.
71 East Monroe St.
324 South Michigan Ave.

DAVIS
Dry Goods Company
Successor to Rothschild & Co.
State, Jackson and Van Buren

How About Your Feet?

Perhaps you have callouses that burn and ache. Perhaps you have fallen arches and leaning ankles that give you pain. You can have relief. Yes, indeed, you can. Consult our graduate expert of the

Wizard
System of Foot Correction

Without charge an examination of your stockinged foot will be made. Expert recommendations will provide relief from your hurting feet.

Come, talk it over with one who knows.

THE DAVIS STORE
Foot-relief Section
THIRD FLOOR, SOUTH

Don't Pay High Rent

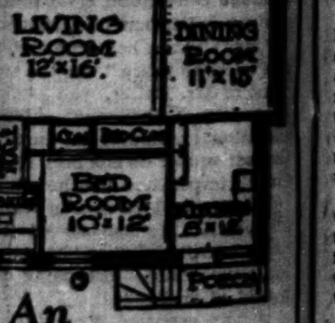

An $850 initial payment makes you THE OWNER of this new apartment. Balance on convenient terms. Call at 7710 South Shore Drive or phone Saginaw 1861 for full particulars.

THE ANDRIDGE CO.
Specializing in Co-operative Apartments
Seven South Dearborn Street
Telephone Dearborn 7556

Bind— Resinol
over that cut and see how it heals

Little cuts and scratches are aggravating and painful, and they can even become dangerous if infected. Prevent such a condition by cleansing the injured spot well, and then applying RESINOL OINTMENT. Its gentle antiseptic balsams soothe while they heal. A physician's prescription, and recommended widely,—it is no longer an experiment to thousands who have used it successfully for various skin affections. At all druggists.

KIDNAPERS PLAY GAMES OF JAIL; BETTER LIKED

Loeb Teaches School and Leopold Reads.

BY TYRRELL KRUM.

When the long gray shadows slanted their way through the grated bars of the county jail last evening, then came to rest on the form of a well dressed boy lying on the upper bunk of cell 604. A dirty dog eared book was held in his firm white hands, and his lips were moving.

Stirring stories of love and adventure issued from the boy's lips as he read to his cellmate, who squatted on the floor against the door of the cell. The faces of four or five boys in adjacent cells on either side were pressed against the bars as they listened to the clear voice.

Darkness Stops Reading.

Nathan Leopold Jr. whiled away the hours of his third evening behind the bars where he awaits trial with Richard Loeb for the murder of 14 year old Robert Franks. When the shadows fell and it became too dark to read, young Leopold folded up the book and talked in a quiet voice to his companion, Thomas Doherty, charged with gun robbery on three counts.

Across the cell room and down one flight of iron stairs was Leopold's erstwhile college chum, automobile "pal," and companion in murder. Young Loeb was doing his evening chores—washing his spoon and tin cup, his only eating utensils, and cleaning up for the night's rest.

Both of the boys finished their second day in jail in better spirits than they have shown since they startled the country by confessing the kidnaping and murder of young Franks "for the sake of adventure and a thrill."

Calls for Breakfast.

They were out of bed at 6:30 in the morning. Leopold stood at the gate of his cell for several moments and then called to the guard for breakfast. Loeb busied himself with making his bunk and then washed two handkerchiefs. After that they both sat down and waited until breakfast.

Leopold bought a cup of coffee and a doughnut from the "walking store," but failed to drink the coffee. Loeb contented himself with a piece of coffee cake. At 8 o'clock Loeb asked Warden Wesley Westbrook for permission to go to the jail school. Leopold spent the morning reading the newspapers' stories of his crime, while his former companion labored with several youthful criminals in the "school room." At noon he went to the fumigator and recovered his clothes lost the evening of his entry into the institution.

Join in Jail Exercise.

At 1:30 the prisoners were turned into the "bullpen" for exercise. Leopold immediately engaged in a game of handball with several others, and his sharp commands to the players arose above the din. Loeb found enjoyment in a game in which each participant places his hat or cap in a circle and then one of the players rolls a rubber ball into one of the hats. The player in whose hat the ball settles makes a leap for it and throws it at one of the other players while they scamper for cover.

Loeb was busy jumping for his hat, because the others took delight in watching him perform. His $20 imported, silk lined hat soon was crushed and torn by the feet of the players.

Youths Shun Each Other.

When the exercise time was over they returned to their cells. It was noticed that not once did Loeb and Leopold exchange as much as a glance. The break that came with the confessions appeared to have become permanent.

Leopold appeared more sociable with his cellmate than he had before. He shared his supper of fried chicken and mashed potatoes from Joe Stein's restaurant, and then asked for a book to read. Assistant Jailer Hans Thompson brought him Marie Corelli's "Romance of Two Worlds" He crawled up on his bunk and began to read.

When the hour of retirement came the two youthful murderers, to the tune of men and women's voices floating up from automobiles speeding uptown along North Dearborn street, turned over and went to sleep.

ADMITS TWELVE BURGLARIES.

William A. Dorgan of 6329 Greenwood avenue, who admits committing twelve burglaries in Oak Park since February, was arrested yesterday after a chase in which police fired several shots.

G. O. P. Changes Chiefs on Convention Eve

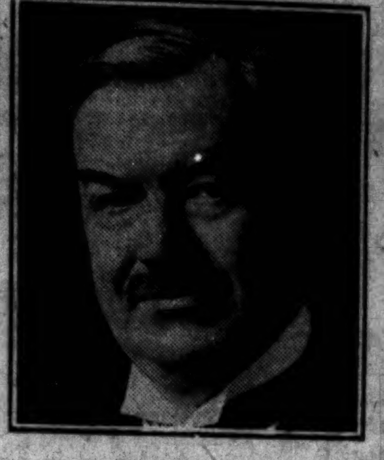

Fred W. Upham, Chicagoan who retires as treasurer of the Republican national committee, but who will probably be elected national committeeman from Illinois if anti-Small forces control delegation.
[Copyright: Underwood & Underwood.]

Roy Owen West of Chicago, principal lieutenant of Charles S. Deneen and former chairman of the Republican state committee, who has been selected as secretary of the Republican national committee.
[Koehne Photo.]

Marion Leroy Burton, president of the University of Michigan, who has been chosen to present the name of Calvin Coolidge before the convention as a candidate for re-election as President.
[Kadel & Herbert Photo.]

WEST IS CHOSEN SECRETARY OF G.O.P. COMMITTEE

Upham Retires as the Treasurer.

(Continued from first page.)

Central train. Arrangements for train and hotel accommodations are being made by James D. Snyder of Benton.

GEORGIA NEGROES WIN

Cleveland, O., June 4.—[By the Associated Press.]—A letter from the grave suddenly upset the plans of Republican party managers for "cleaning up" the long standing factional fight in Georgia and resulted today in the seating again of delegates headed by Henry Lincoln Johnson, the Negro national committeeman from that state, long a stormy petrel before the national conventions.

Just as most of the old line party managers on the committee had decided that Johnson and his delegates must go to make place for those representing the faction formerly headed by J. L. Phillips, which had been recognized by officials of the national committee as representing the regular organization in the state, a letter was produced, written by President Harding to C. Bascom Slemp, now secretary to President Coolidge, saying that in recognizing the Phillips faction a blunder had been made and suggesting that action be taken to alter the situation.

Johnson Wins, 22 to 14.

Charles D. Hilles, committeeman from New York, practically forced the production of the letter. The committee voted, 22 to 14, to seat the Johnson delegates. A substitute motion, offered by Joseph B. Keeling, committeeman from Indiana, to seat the contesting delegation was rejected by the same vote.

The George contest, which occupied practically all of today's session, was the only enlivening feature of the preconvention period. The session was alternately noisy, bitter, pathetic, and amusing.

Johnson, as is his custom, had charge of the presentation of his own case, and for nearly an hour he paced back and forth in front of the committee members combining argument with appeals for consideration for the people of his race, and frequently was subjected to a running cross-fire of questions from committeemen.

Tilts with Foes.

Often the Negro committeeman, calling his associates by name, asked them to confirm his statements. At other times he engaged in sharp exchanges with members of the contesting delegation, in which personalities figured on several occasions.

A. S. Anderson of Millen, Ga., who told his auditors he held office at the hands of Democratic electors in his district, presented the case in chief for the contestants, basing his argument largely on the reorganization of the state party machinery at Atlanta in July, 1921, at the request of President Harding and officials of the national committee.

Until that time, he contended, chaos had ruled in party councils in the state.

Denies Negro Ban.

Denying allegations by the Johnson faction that after the reorganization of the party Phillips, as state chairman, had undertaken to read the Negroes of Georgia out of the party, Anderson said an effort had been made "to draw a decency line" in the party. He added that Negroes had participated in the Atlanta convention and that Negroes had been elected delegates last April.

Anderson, in concluding, said that he was authorized to say that Phillips had withdrawn and that if the contestants should be seated some one else would be chosen.

This announcement appeared to furnish Johnson the cue for his introductory remarks: "Where is ethe national committeeman you elected at Atlanta?" he shouted. "Can you answer in decency. I will tell you where he is. He is on trial in the District of Columbia for stealing $2,000,000 of money from the government in this war profiteering."

Talked with Harding.

Dramatically relating a conversation which he said he had with President Harding before Mr. Harding left for Alaska, Johnson declared the President had told him that a blunder had been made in recognizing the organization formed at the 1921 Atlanta gathering.

Johnson denied in response to an inquiry from the contestants that he had ever stated at a district convention in Georgia that he was glad President Harding was dead.

The Georgia controversy came up after the committee had settled a dispute over the two delegates at large from the District of Columbia in the morning.

Arkansas Contest Delayed.

It had been decided to take up the contests alphabetically, but the contest over the Arkansas delegation was passed temporally at the request of H. L. Remmell of Little Rock.

The committee voted to seat William T. Galliher and Thomas L. Jones, the latter a Negro, as delegates from the federal district.

It was announced here today that among those who will make speeches seconding the nomination of President Coolidge will be Mrs. Florence Porter of Pasadena, Cal., former Gov. Stickney of Vermont, and Dr. George E. Cannon of New Jersey.

McADOO'S FORCES NOT TO AGREE TO TWO-THIRDS RULE

Washington, D. C., June 4.—The Democrats, in their national convention in New York on June 24, will adhere to their time-honored two-thirds rule. This was the understanding gleaned today from the attitude of the McAdoo cohorts, who indicated they would not accede to the proposals that this rule be abrogated by the convention that a simple majority of the delegates nominate the Democratic standard bearers.

A short time ago the proposition to drop the two-thirds rule was put up to McAdoo's managers by the Brennan forces of Illinois. Then there was a partial acquiescence, but today it appeared that McAdoo would not agree to the change.

Strong indications were apparent in Democratic circles here today that Senator Thomas J. Walsh of Montana probably be selected as permanent chairman of the convention.

Press of Rome Hints at Italian-Turkish Break

[Chicago Tribune Foreign News Service.]

ROME, June 4.—In discussing the present unsatisfactory situation in Turkish-Italian relations, the press here publishes various telegrams alleging Italian disembarkations at Rhodes and elsewhere, but there is no official confirmation. The presence here of Sig. Montagna, Italian ambassador at Angora, indicates possible tension has arisen over economic questions. Rumors of troop concentrations in Sicily are discounted here.

PSYCHO EXPERTS BLAME PARENTS FOR PRECOCITY

Meeting in East Considers Franks Case.

Atlantic City, N. J., June 4.—The real responsibility for the tragic careers of Nathan Leopold Jr. and Richard Loeb of Chicago, millionaire self-confessed slayers of 14 year old Robert Franks, rests with their parents.

This was the consensus expressed here today by delegates to the eightieth annual meeting of the American Psychiatric association.

Some, however, deplored the general downward tendency of the intellectual average in the country, urging drastic steps to check it.

The delegates include many of the most eminent specialists in mental diseases in this country, and they freely predicted that the trial of the two youths would develop into the greatest medico-legal battle ever staged in this country.

While no set resolution was passed, it was generally urged by the physicians that each state appoint a permanent alienist board, composed of experts who could give a careful and impartial judgment as to the sanity of persons involved in legal proceedings. This judgment, it was pointed out, would be accepted as final and would obviate long drawn out trials and the giving of "partisan" sanity decisions by opposing alienists.

Much Abnormal Thought.

Dr. Llewellys Barker, professor of clinical medicine at Johns Hopkins university, said before the convention:

"If the public could be accurately informed of the prevalence of abnormal thought, feeling, and behavior in the United States, such indifference as now exists regarding prevention would become inconceivable. If the public fully realized how much insanity, mental deficiency, criminality and incapacity for social effectiveness actually exists, and how easily much of this could be prevented by the adoption of wise measures that are practicable, even in the present state of knowledge, one cannot but feel that apathy would be displaced by activity and that a vigorous prophylactic campaign through education and legislation would be peremptorily demanded."

Cites Chicago Case.

Discussing the relation of precocity to abnormality and the necessity for supervision of the mental health of students in schools and colleges, Dr. Barker referred to the Chicago case. Continuing, he said:

"It is a matter for the gravest consideration that through ill-regulated immigration on the one hand, and through the relatively insufficient fertility of the mentally superior stocks on the other, the general level of intelligence and character in the United States is bound to fall unless we take the necessary steps to prevent it."

By a curious coincidence, interest in and discussion of the Chicago case increased among the physicians with the reading of a paper entitled "Some Emotional Problems Seen in the Superior Child." This was presented by Dr. Marion E. Kenworthy, medical director, bureau of children's guidance, New York City, and noted psychiatrist.

Dr. Kenworthy warned against the development of the intellectual phase of a child's life to the detriment of his general physical and emotional growth.

An instance is then given of a boy who, because quick at learning, was forced through schools and college at a too early age, neglecting his general physical development, and, being unable to "mix properly with his older classmates, becoming practically ostracized and eventually conceiving contempt and enmity for his associates."

BARS THE FILM OF NATHAN F. LEOPOLD JR. AND RARE WARBLER

Lansing, Mich., June 4.—[Special.]—John Baird, state conservation director, today forbade further exhibition of the film showing Nathan Leopold Jr. feeding the rare Kirtland warbler.

The order, he said, was to prevent exhibition of the boy slayer's face, which appears in the film. The order withdraws from circulation a film unique in the scientific world.

The views of Leopold, taken in Osceola county last summer by James McGillvary of Osceola, are the only pictorial records in the world of a Kirtland warbler caring for its nest.

Young Leopold's father offered McGillvary $25,000 for the film last year at the solicitation of his son.

"I think we have some right to this picture," he told McGillivary, who was exhibiting it about the state before sportsmen and women's clubs. "My boy found this rare bird. Let us take the film to Chicago and I will make it right with you. I will give you $25,000."

McGillvary replied that he would give the boy full credit for finding the bird, but that he took the picture for the conservation department and would not sell it at any price.

Wireless Finder Hunts Down Thunderstorms

CROYDON, England, June 4.—[By the Associated Press.]—An instrument which detects thunderstorms now is in regular operation at the air station here, acting in conjunction with another at Farnborough, Hampshire. Employing a special form of wireless direction finder, the instruments locate distant storms and trace the direction in which they are moving and their rate of travel. This information is wirelessed to air pilots. One pilot said he had flown round two storms from information thus received.

HULL HAS HOPE FOR LOWDEN IN VICE PRESIDENCY

Washington, D. C., June 4.—[Special.]—Representative William E. Hull [Rep., Ill.] sent a telegram to Frank O. Lowden at Richmond, Va., today, urging him not to put himself in a position where he could not accept the vice presidential nomination. In the political situation that is unfolding Mr. Hull sees a possibility of the vice presidential nominee of the Republican party becoming the actual President.

Mr. Lowden, he thinks, would make a particular appeal in the disaffected states. His message said:

"Sentiment among all congressmen is strong for you for Vice President. At this particular time the party and the country need your assistance and you should not refuse. As you know, it is possible that the election of the next President might be thrown into the house of representatives. In case the house could not agree on a President, and the senate could agree upon you as Vice President, because of the fact that the doubtful western states would be behind you, then you would automatically become President. I hope you will not put yourself into a position that you cannot accept the Vice Presidency if it is offered."

BILLY SUNDAY RAPS COLLEGES AND "UNBELIEF"

(Picture on back page.)

Billy Sunday, America's most spectacular evangelist, declared yesterday that "a moral miasma of unbelief oozing from our higher institutions of learning" was partly responsible for the murder of Robert Franks by two college graduates. He added without hesitation that he believed the slayers should be hanged. The evangelist, en route with "Ma" Sunday from the Mayo brothers' hospital in Rochester, Minn., where he has been undergoing a physical overhauling, was bound for his home in Winona, Ind. He intends to rest a while before resuming his "fight with the devil," as he put it.

New Way to Banish Perspiration Odors instantly!
—No Dangerous Chemicals

Here is an amazing New Discovery in Toilet necessities! The purest and finest of toilet soaps has been combined with a secret medicinal extract which has the marvelous power of removing and preventing *all* perspiration odors for 36 hours.

Instead of bothering with a chemical deodorant all that you need do is to use Chex in your bath.

Use Chex as you would other fine toilet soaps—for face, bath, shampoo. Unusually mild and pure—and it has a soothing, healing and mild antiseptic power.

FREE if not Delightful

Get a box of Chex. Unless it prevents all perspiration odors for 36 hours after use, return what is left of the cake and we will gladly refund your money. Look for the Checked package.

This amazing new soap is for sale at all good drug stores and toilet counters.—Geo. Borgfeldt & Co., Sole Distributors, 111-119 E. 16th Street, New York, N. Y.

Pioneer Products Co.
Dayton, Ohio

Chex
Does More Than Soap

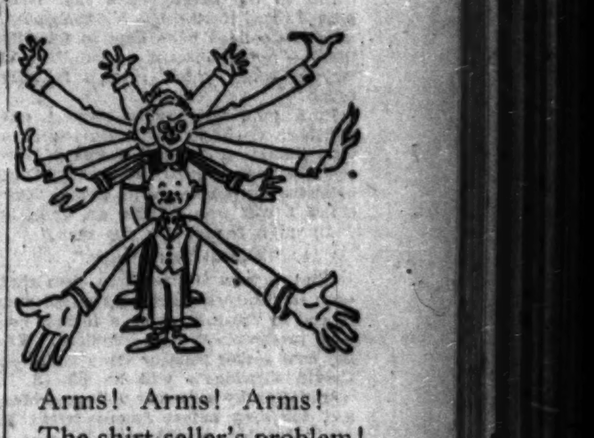

Arms! Arms! Arms!
The shirt seller's problem!

We solve it by having no less than five different sleeve lengths in each of the popular sizes.

Just *one* example of Anderson & Brothers service.

Straws! Straws! Straws!
You can blow yourself to a Anderson & Brothers Straw for as little as $3.50.

ANDERSON & BROTHERS
Rogers Peet Clothes
Michigan Boulevard
(at Washington St.)

ORIENTAL RUGS
at Lowered Prices During Our
STOCK ADJUSTMENT SALE
—Effective This Week—

This is the June Sale which so many Chicago people look forward to. At this time of the year we take all rugs in excess of spring sales requirements and offer them at substantially lowered prices. This allows us to bring our stock back to a balanced proportion.

Rugs of Almost Every Favored Type and Size

For every kind and size of room, and for stairways, hallways and odd corners.

All of the Pushman Quality

Every rug is taken direct from our own stock and not "imported" for this sale. Furthermore, every one is of the Pushman Quality Standard, a warranty of excellence.

Pushman Bros.
16 South Wabash Avenue Near Madison
Oriental and Domestic Rugs

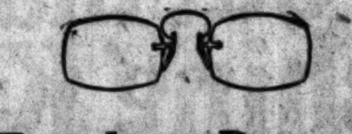

Eyeglass Records

By phone, telegraph and cable patrons of Almer Coe & Company order eyeglasses, and have them delivered with signal promptness. An efficient system of records makes it possible immediately to duplicate any lenses that have been made or registered in the Almer Coe Stores. If you bring in your present lenses, or even the broken pieces, they may be duplicated at once or at any time in the future, and delivered to you anywhere, at your order.

Always the best in quality but never higher in price

Almer Coe & Company
Scientific Opticians

105 N. Wabash Ave. • 78 E. Jackson Blvd.
6 So. La Salle St. • 527 Davis St., Evanston

Five minutes from anywhere downtown—and in Evanston

Keg and Kettle
KANDIES
114 S. DEARBORN
49 S. WABASH
162 N. STATE

Before The Theatre
Lunch at
Keg & Kettle
or
for a quiet
Dinner
after the show
remember
Our Table d'Hote Dinner
at popular prices—
Served from 4:30 to 8:30

For sweets to fill in between acts remember our assorted chocolates
60c a lb.
The Best Candy in Chicago

For Wedding Gifts

The Spaulding Collection of Pottery, Bronzes, China and Crystal contains a wide variety of unusual articles—selected to enable us to provide worth while gifts at a range of prices which will meet every requirement.

SPAULDING & CO.
Goldsmiths, Silversmiths, Jewelers
Michigan Avenue at Van Buren St.
CHICAGO
23 Rue de La Paix, PARIS

DAVIS DRY GOODS COMPANY
Successor to Rothschild—State, Jackson, Van Buren

On Our Mettle!

The tremendous growth of our men's shoe business has put us on our mettle to give you better and better service. Our shoe research work led us to a maker that was building 100% leather shoes in a scientific way, but lacked the publicity we now feel perfectly justified in giving them—for we know you'll come back year after year for another pair. Ask to see the Bench-made "Brown Bilt" oxfords.

Every newest kink! Eight styles, in black, tan and mahogany.

$7.50

Bench-made
Brown Bilt Shoes

THE DAVIS STORE—SECOND FLOOR—NORTH

You know that when over 4,500,000 packages of anything are sold in a year, it must have merit.

Puritan Malt

is used exclusively by people who want best results.

Richest—Strongest.

Why don't you try it?

Two kinds—*Plain Puritan Malt Extract* with a 3-oz. package of hops, and *Puritan Hop-Flavored Malt Sugar Syrup.*

PURITAN MALT
"Highest Quality"

Sure Results
Highest Quality

ENOZ
KILLS MOTHS
WILL NOT STAIN

When you pack away your nice things remember to

Spray Them with ENOZ

to avoid any possibility of moth damage. ENOZ not only kills moth life—but it makes material moth resistant.

At Drug and Department Stores
ENOZ CHEMICAL CO., Chicago - New York

THE MODERN CHICAGO WOMAN doesn't let her husband take THE TRIBUNE with him when he goes to work. She keeps it for herself and reads it carefully. Her husband buys another at the station or on the corner.

BURTON SPEECH TO BE AS CITIZEN, NOT POLITICIAN

Coolidge's Nomination to Be a Precedent.

BY JAMES O'DONNELL BENNETT.

Washington, D. C., June 4.—[Special.]—The gist of the speech in which Calvin Coolidge will be placed in nomination for the presidency next Thursday at Cleveland by Marion Leroy Burton, president of the University of Michigan will be—

"Here is a man I have known for fifteen years and this is why I think it wise that you nominate him for the presidency of the United States."

Then will come a personal sketch and presentation of the character of Coolidge as man and as public official by the man who, as president of Smith college at Northampton, Mass., had many a long confab with Mayor Calvin Coolidge on town and college affairs.

Those were intimate confabs, for, as Marion Leroy Burton put it today, "Smith college is the principal industry of Northampton."

The confabs extended over a period of eight years, for even when Coolidge was not mayor he was always first citizen of Northampton.

Paths but Partly Diverge.

Since those days, both men have gone up, up, up—Coolidge from the mayoralty of a New England town of 20,000 to the President of the United States, and Burton from the president of a girls' school to the presidency of the University of Minnesota and now the presidency of the University of Michigan, where he has $12,000,000 worth of building operations under way.

But in the seven years that have passed since Burton left Northampton, he and Coolidge have kept in friendly touch—"not constant touch," said Burton today, "but always friendly touch."

Both men thoroughly respect one another. Coolidge trusts Burton as a man combining sense with vision. Burson's feelings toward the President, he expressed in these words today, "One thing I will say: I have an unqualifiedly high regard for the man."

"Not a Reactionary."

That is how it comes to pass that even as Warren Harding's name was placed in nomination by a former college professor—Frank Bartlette Willis, now senior senator from Ohio—so Calvin Coolidge's will be placed in nomination by a former college professor, for long before Burton went in for university presidencies he was a professor at Yale, and later a clergyman.

Burton's will not be a reactionary speech.

"Anybody," he said, "who has looked into my writings—especially my book called 'Our Intellectual Attitude in an Age of Criticism,'—knows where I stand. In a world that is inevitably changing and growing, the important thing in life is not whether a thing is old or new, but whether it's true.

"The first task of a human being is to think. When a man has got the facts, let him act accordingly.

Not to Be a Partisan Speech.

"Hence, this attempt to strictly classify public men as progressive or reactionary is often futile. That is why I don't think it is worth while to let you force me into a statement as to whether the nominating speech will be conservative or progressive. Any one who knows me knows that my thought is toward the future."

I asked Dr. Burton whether the speech would be short or long.

"Long enough," he replied, adding, "My speeches are like an accordion, as long or as short as the note of the occasion demands."

He is manifestly nervous about the speech, and said: "I have spent my life making speeches, but I have never had one challenge me as this one does. It is not a thing to be ground out to order. I want to make it perfectly clear that I shall not speak as a partisan. I have no political views; I have my views as a citizen. My function at Cleveland has nothing to do with politics and policies. My duty is to present the name of Calvin Coolidge. The platform will take care of policies. I hope to have the speech finished by Sunday night, but everything I shall say up there may not be in what I send out to the press associations. But I shall, nevertheless, remain consistent."

His Selection a Surprise.

Dr. Burton had no intimation that he was to be chosen to make the speech until last Thursday night. Having concluded an important and wearing conference with the university's regents, Dr. Burton leaped into his automobile and made for the woods of central Michigan, northwest of Saginaw. Reaching the town of Clare, in Clare county, he was halted at nightfall with the words, "The White House wants you on the telephone."

At the Washington end of the wire was old Mr. Stearns, Calvin Coolidge's nearest friend, and he delivered the Cleveland invitation from Marion Burton's old Northampton friend of the mayoralty days.

Burton will make the convention hear him and respect him. He is a big man with a big frame and a big voice and a big brain. It won't be a roar of blah-blah, like Prof. Willis: "Boys and girls, let's nominate Harding!"

Shaffer Testifies Before Naval Oil Grand Jury

Washington, D. C., June 4.—The grand jury inquiring into naval oil leases here today heard the testimony of John C. Shaffer, Chicago publisher. Shaffer testified before the senate oil committee in regard to claims on Wyoming oil reserves.

NO POLITICIANS DARE TACKLE DRY LAW—DR. BUTLER

Up to the Public to Kill It, He Says.

New York, June 4.—[Special.]—Dr. Nicholas Murray Butler, in an article written for the Evening Post and published today, set forth reasons why neither of the old parties will adopt an anti-prohibition plank in its platform this year.

He believes the repeal of the eighteenth amendment will be brought about by public opinion, uninfluenced by political platforms. These are the chief points made by Dr. Butler:

All suggestions to enlist the support of one of the national political parties in bringing about the repeal of the eighteenth amendment are futile and impractical.

Neither party dared to mention prohibition in its platform when the movement to bring it about was under way, and no party will dare mention it now, when the movement to bring about its repeal is under way. Public opinion will compel action, irrespective of political platforms.

A first and practical step would be to start a referendum movement in several states on the question whether the eighteenth amendment should not be repealed and be replaced by a better policy.

Were Theodore Roosevelt alive he would constantly be applying to the paid propagandists and hired lobbyists of the Anti-Saloon league "the short and ugly word."

"JIMMY" QUINN OF "OLD 21ST" SERIOUSLY ILL

Boss of Democratic Ward Near Death.

(Continued from first page.)

"long haired men and short haired women" and applying it to the mayor's unofficial cabinet of advisers. Along in 1905 "Jimmy" used to sit in the deserted headquarters and entertain "Tom" Carey, "Ed" Lahiff and others with discourses upon the free lunch aptitude of the I. M. O. experts. He pictured them all as carrying forks in their shoetops, with strings attached, whereby they might spear the festive redhot and snatch it to safety over the shoulders of others lined up before the free lunch counters.

Everybody got a laugh when "Jimmy" one day announced the formation of the Twenty-first Ward I. M. O. Pleasure and Spearing club, which was to place the spearing of redhots on as high a plane as flycasting as an American sport. The events were to include the throwing of the four pronged and three pronged fork at stationary and swinging redhots at various distances.

Tells of Old Days.

A few weeks ago "Jimmy" breezed into Democratic headquarters at the Sherman hotel, looking ten years younger than his age.

"How did I bust into politics?" said Jimmy, tilting his derby a trifle more cockily and throwing out his chest as he paced up and down. "I'll tell you. It was back in the days of the old soap box primaries. I was a well dressed, quiet spoken chap and they weren't going to let me vote. I says to the clerk 'Roll that ticket into a pill and I'll make you swallow it.' I sent him to the cleaner. It surprised them and I followed up by saying I was going to run the ward. That's how come.

"Say, those were the days when a fist like a ham was as good as a box full of ballots. You'd go down an alley and reach up your hand to a slip and drop your ballot. Sometimes they picked your ring before they took the ballot. The only safe way was to hand the ballot in on a forked stick. They counted the ballots as they wanted to. One day Long John Wentworth said to Judge Tuley, 'Well, I just voted for Carter Harrison.' 'You did,' says the judge in surprise. 'Well, I didn't mark my ballot for him, but they'll count it for him all right,' says Long John.

And of Other Feats.

"When I ran the ward my aim was to pick the best men available. I went to the gold coast and picked Honoré Palmer for alderman. I picked John Minwegen. "Honest John," everybody called him. And the judges we elected from that ward!

"My greatest pride is that I was the lad who put Charles M. Walker, Lockwood Honoré, and E. O. Brown on the bench. How did I do it? Why, I went into the caucus at the Grand Pacific hotel twenty years or so ago and I said to Frank Solon—God rest his soul—'Got a candidate, Frank?' 'No,' says Frank. 'Nominate Lockwood Honoré,' I says. 'He doesn't live in my ward,' says Frank. 'What's the difference?' says I. 'He's a crackerjack, a fine gentleman, and a great lawyer.'

"Then I got a west side committeeman to nominate E. O. Brown and I myself named Charles M. Walker. After the caucus they called a meeting in the mayor's office and when I breezed in everybody hopped me. 'You're a fine burglar,' they said, 'grabbing three nominations for your ward.' 'O very well,' says I. 'Withdraw the rest of your candidates and I'll fill the ticket up with Twenty-first ward men who will be a pride to the party.'"

LA FOLLETTE OUT OF G. O. P. RACE; MAY RUN OUTSIDE

Washington, D. C., June 4.—Senator Robert M. La Follette will not be formally placed in nomination as a presidential candidate at the Republican convention at Cleveland, it was declared today by his supporters here.

Under present plans it is understood he will receive, without nomination, the vote of the Wisconsin delegates with one exception and that the delegates supporting him will bring in his platform to be offered as a substitute for that presented by supporters of President Coolidge.

When the La Follette platform is voted down, his supporters will remain in the convention, but will refuse to make the nomination of President Coolidge unanimous.

NO! DAUGHE[RTY] REPLIES T[O] THAT HE T[...]

Thrills Over; C[...] Plans Partial [...]

BY PHILIP KI[...]

Washington, D. C., J[une 4.—[Spe]cial.]—Harry M. Daughe[rty, at]torney general, today de[fied the sena]torial committee which [is in]vestigating him for mo[nths and] declined to appear as a[...] Friday.

Affairs of the committ[ee reached a] crisis this morning wi[th the] refusal. Mr. Daugherty [re]fused to testify at any [...] charged the committee [...] of unfairness. Senato[r] Brookhart, who remains [...] victory, as he was by [...] defeat, in his own stat[e...] plied in kind to Mr. D[...] cusations, and the fut[ure of] the investigation will r[...] preme court decision a[s to the com]mittee's powers. A part[...] be made this week and [a] recess taken. Mr. Broo[khart...] burden himself in an [...] senate tomorrow.

Daugherty's Repl[y].

Senators Brookhart, M[...] urst were the only me[n ...] to hear Attorney Paul [...] liver Mr. Daugherty's [...] mal letter was read [...] Daugherty expressed [...] surprise that his for[...] had not been called a[...] explain the cases in wh[...] was taken. His own co[...] he said, had been chang[ed ...] the opinion of Judge C[...] M. S. Daugherty conte[...] he now considered it u[...] him to appear by counse[l.]

"The fact that your [...] not, up to the present [...] single witness suggest[...] has sought for evidenc[e ...] pected sources and gene[...] sons so situated that [...] circumstances very l[...] would be given to their [...] from the beginning cau[...] that there was a feelin[g ...] ism entertained toward [...] of your committee, inst[...] cuting a fair and imparti[al ...] my official conduct as [...] eral, have made a desper[ate ...] blacken my reputation [...] standing in the country [...] of unreliable witnesses [...] not be admitted in any [...] tice," says the Daughert[y ...]

Never Took a Dime, [...]

"At this point I tak[e ...] contradict and deny a[...] surmise or suspicion t[...] in any illegal, corrupt [...] way, directly or indirec[tly ...] of any activities of polit[...] or friends at any time; o[...] duct, either official or [...] directly or indirectly inf[...] time, in any way, by [...] rupt motives.

"No witness has app[...] your committee who ha[s ...] innuendo, suspicion, or [...] timated the existence of [...] cumstance, except by wa[y ...] and the silence of the [...] ever rendered the direct d[...] slanders impossible."

Chairman Brookhart r[...] stating that he spoke onl[y ...] and that he would ask t[...] to make a partial report [...]

Blame for Jess S[mith].

"Now," he said, "in t[...] this criminal organiza[tion ...] Smith's in Mr. Daugher[ty ...] is established by the ev[...] case; it is established by [...] cumstantial evidence st[...] ever heard of any con[...] court anywhere, and I h[...] convicted men of consp[...] as a prosecuting attorn[ey.]

"Jess Smith profited [...] is not explained except [...] of this criminal traffi[c ...] shows it, and he was [...] Daugherty as a member [...] hold. The tax returns o[...] erty himself show tha[t ...] property; he was in debt [...] was worth when he be[...] general.

"The evidence again [...] found in his brother's ba[nk ...] of deposit to him of [...] which would be accum[...] these two or three year[s ...] salary. The Wright-M[...] stock is a circumstance [...] needs explanation.

An "Unspeakable[...]"

"The refusal to let us [...] records is exceedingly [...] against innocence in the [...] shows an attempt to ai[...]

FRENCH, SHRINER & URNER
MEN'S SHOES

GOLF SHOES

so smart that many men prefer them for sports wear.

So comfortable that your feet never know the difference between 18 holes and 36.

(Above) model in White Buck, Russia trim. Leather sole with rubber plugs or Imported Crepe.

MANUFACTURERS OF MEN'S FINE SHOES FOR OVER 50 YEARS.

Chicago Stores
106 Michigan Ave. (South) (Monroe Bldg.) — 16 South Dearborn St. (Hamilton Club Bldg.)

Superiority Built in — Not Rubbed On

BURLEY & COMPANY
ANTIQUES

FURNITURE • SILVER • GLASS • PEWTER • BROCADES • ET CETERA

Burley & Company announce the Opening of their Rooms devoted to

ANTIQUES

With the arrival of shipments from France and Italy we are inviting collectors to the first Burley presentation of Antiques of extraordinary merit and interest

Other collections from the British Isles as well as from Continental Europe are on the way and there will always be delightful surprises for the lovers of Antiques in this Burley Collection

We cordially invite you to see these rare and unusual things

Burley & Company
CHINA • CRYSTAL • LAMPS • ANTIQUES
Seven North Wabash Avenue
Established 1838

Waterman's Ideal leads the world in every factor that contributes to the making of a fine fountain pen: for over 40 years the maximum of excellence achieved yesterday is the minimum demanded for it to-day — Nothing approaching this record can be duplicated in the fountain pen industry.

The Pen with a personality

Waterman's Ideal Fountain Pen
"The Daddy of Them All"

Special Mottled
(Red and Black Rubber)

Uniquely beautiful in appearance.

The mottling process produces designs that do not duplicate.

The one you select will be as individual and personal as your finger-prints—easily identified!

The cap with the new gold lip band combines beauty with utility without robbing the rubber of its valuable resiliency.

Unusually large ink capacity.

$7.50

Other Waterman's from $2.50 to $50.00 in barrel sizes and point tempers to fit the hand and preference of individual owners.

No. 01856
$7.50

Selection and Service at Best Dealers Everywhere
The Most Popular of all Vacation Companions

L. E. Waterman Company
129 South State Street, Chicago
New York — Boston — San Francisco — Montreal

Waterman's Ideal Ink—Best for fountain pens and general use. Writes blue, dries black.

Miller Real Balloons put on quickly

Miller Balloon Cords cost less than regular over-size high pressure tires. There are two kinds of Miller Balloons:

1—A Miller Balloon Cord that may be put on your present rims *without any wheel change.*

2—A Miller Balloon Cord for smaller wheels put on with only a change of spokes and rims.

Call on any authorized Miller dealer *to-day* about putting Miller Balloons on your car at once.

The Miller Rubber Co. of N. Y.
AKRON, OHIO
Chicago Branch:
THE MILLER RUBBER CO.
1802 West Pershing Road
Phone Lafayette 7921

Miller Balloon Cords
GEARED TO THE ROAD

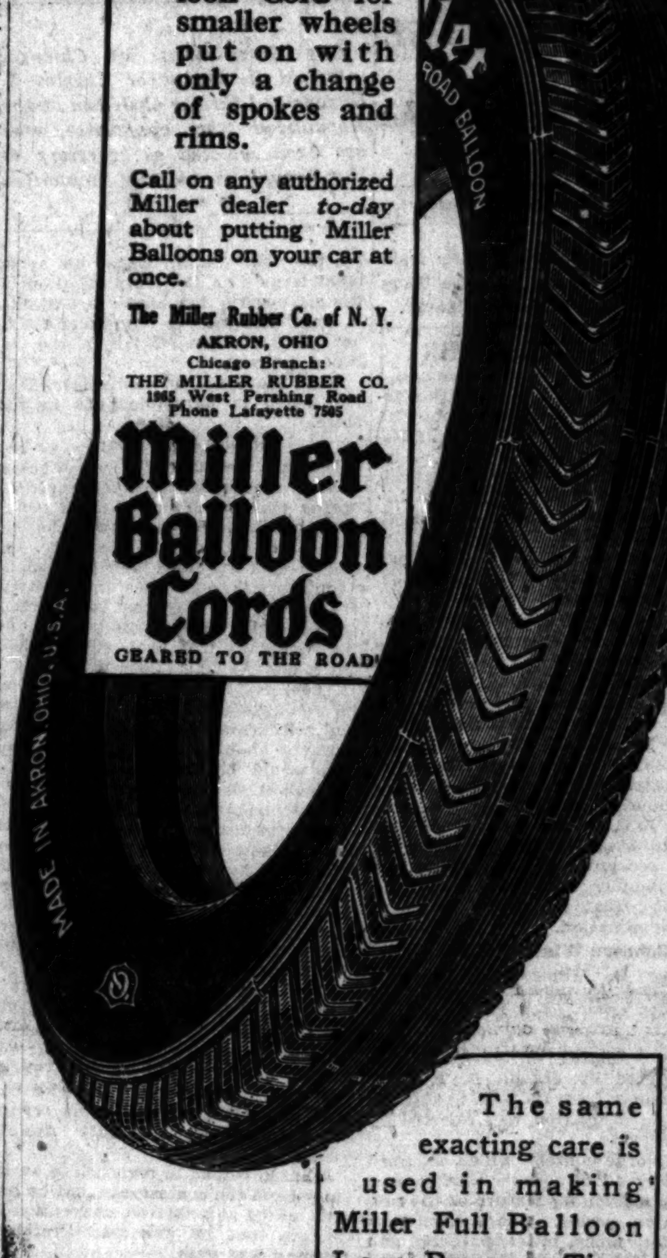

The same exacting care is used in making Miller Full Balloon Low Pressure Tires, Miller Real Interchangeable Balloons Medium Pressure, and Miller Geared to the Road High Pressure Cords. All sizes carried in stock.

It has made straggly, unruly hair a thing of the past

UNTIL recently, there seemed to be no way of keeping the hair in order.

Brushing with the wet hairbrush, a harmful practice—putting on old-fashioned pomades—such methods were never satisfactory.

Then came Stacomb—and instantly well-dressed men everywhere realized that it was just what they had always needed. Today you find smooth, well-kept hair everywhere you go.

Stacomb is a light, velvety, invisible cream, non-staining and non-greasy. A touch of it, applied in the morning, will keep your hair in place all day just as your hairbrush left it.

Even when it has just been shampooed, Stacomb keeps your hair in perfect order. No matter how dry and straggly it may be, Stacomb will keep it soft and smooth.

Women find Stacomb excellent to control stray hairs, to make the curl stay in, and to keep bobbed hair in place. Try Stacomb today. In jars and tubes—at all drug and department stores.

Stacomb
FREE OFFER

Standard Laboratories, Inc., Dept. 15-W
113 W. 18th St., New York City
Please send me, free of charge, a generous sample tube of Stacomb.

Name.............................

Address.............................

My Beauty
Is all due to beauty helps
By Edna Wallace Hopper

I was a plain girl with little distinction. I made myself a famous beauty. Now, after 35 years as a stage star, I remain a beauty still. The thousands who see me daily on the stage know that I look 19.

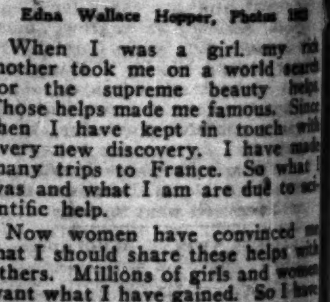

Edna Wallace Hopper, Photos 1923

When I was a girl, my rich mother took me on a world search for the supreme beauty helps. Those helps made me famous. Since then I have kept in touch with every new discovery. I have made many trips to France. So what I was and what I am are due to scientific help.

Now women have convinced me that I should share these helps with others. Millions of girls and women want what I have gained. So I have combined all the helps I have discovered in four preparations, with 22 ingredients. And I have arranged so that all druggists and toilet counters offer them to all who wish.

One is a liquid cleanser which I call my Facial Youth. Lucie Lantelme, the famous Parisian beauty, first told me what it did. Now great beauty experts the world over are advising this formula. No other cleanser which man has discovered does what this cleanser does.

My Facial Youth contains no animal, no vegetable fat. It cannot in any way assimilate with the skin. It simply cleans to the depths, then departs. All the grime, dead skin and clogging matter come out with it.

That is the first beauty essential—an utterly clean skin. But I never dreamed what a clean skin meant until I found this Facial Youth.

Now Edna Wallace Hopper's Facial Youth is supplied by all druggists and toilet counters. The cost is 75c. But I shall be glad to send you a trial bottle free. Just mail me this coupon. My Beauty Book will come with it.

Trial Bottle Free
Edna Wallace Hopper,
536 Lake Shore Drive, Chicago.
I want to try Facial Youth.
....
....

Women Who Do Things want a paper that does things. So they read The Tribune—365 days a year.

Study T[...]
Pla[n]

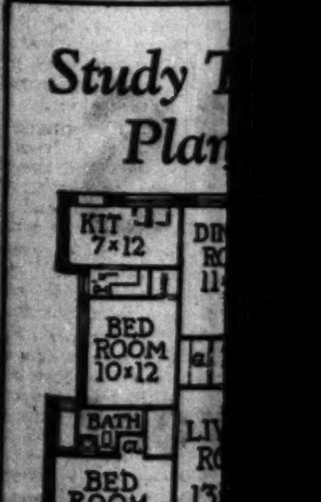

Then let us tell y[ou ...] you can own this [...] front in Oak Park [...] joy a 33⅓% cut in [...]

THE ANDRID[...]
Specializing in Co-operative [...]
Seven South Dearb[orn ...]
Telephone Dearbo[rn ...]

Dig out that Fishing Kit

Pre-Season Service to Northern Wisconsin-Upper Michigan

Leave Chicago 8:00 P. M. Standard Time
June 6th-10th

Go early this year. Spend the whole Summer. Bring your family—fish, golf, hike, bathe, canoe and play around all day. The pine-scented fresh air and complete relaxation will add years to your lives.

7,000 picturesque lakes with splendid hotel, cottage and camp accommodations at moderate cost.

Season, 30-day and week-end tickets at greatly reduced fares.

NORTH WESTERN

The Wisconsin Lakes Special to the great Vacation Country

Effective June 12th

—leaves Chicago daily, except Sunday, 7:00 P. M. (Standard Time), arriving Northern resorts early next morning. Returning, arrives Chicago, 7:15 A. M. (Standard Time). Standard Pullman, drawing-room and open-section sleeping cars, observation-lounging car, serving buffet luncheon and breakfast. Ashland Limited leaves Chicago 5:00 P. M. daily.

Call or write today for illustrated folder with large detailed map, information about fares and list of resorts.

Apply to

H. G. Van Winkle, General Agent, C. & N. W. Ry.
City Ticket Office, 148 S. Clark St., Chicago
Phone Dearborn 2323, or
C. & N. W. Terminal, Madison and Canal Sts.
Phone Dearborn 2060

Chicago Passenger Terminal

CHICAGO & NORTH WESTERN RY.

Dictate

Getting away is a simple matter this summer and the mail moves promptly, too.

Telephone The Ediphone
Wabash 5656

Ed C. Barnes & Bros.
McClurg Bldg., 218 S. Wabash

Ediphone
Built by Edison

KILL HIS FLEAS

You can rid your dog (or cat) of tormenting, disease-carrying fleas with Sergeant's Skip Flea Soap or Powder. 25c at drug, sports & seed stores, pet shops or by mail.

FREE DOG BOOK
Polk Miller's famous Dog Book on Diseases of Dogs also care, feeding and breeding with Symptom Chart. Write for it.

Free Advice Dep't. answers any question about your dog's health free. State symptoms, age & breed in writing.

Safe and effective medicines for all dog ailments

Standard 50 years

1859 E. Main St.

Polk Miller Drug Co. Richmond, Va.

Safe Milk
For Infants, Invalids, Children, The Aged

Digestible—No Cooking. A Light Lunch
Avoid Imitations — Substitutes

It has made [s]traggly, unruly [h]air a thing of the past

UNTIL recently, there seemed to be no way of keeping the [ha]ir in order.

Brushing with the wet hair-[br]ush, a harmful practice—put-[tin]g on old-fashioned pomades—[su]ch methods were never satis-[fac]tory.

Then came Stacomb—and in-[sta]ntly well-dressed men every-[wh]ere realized that it was just [wh]at they had always needed. [To]day you find smooth, well-kept [ha]ir everywhere you go.

Stacomb is a light, velvety, in-[vi]sible cream, non-staining and [no]n-greasy. A touch of it, applied [in] the morning, will keep your hair [in] place all day just as your hair-[br]ush left it.

Even when it has just been [sh]ampooed, Stacomb keeps your [ha]ir in perfect order. No matter [ho]w dry and straggly it may be, [St]acomb will keep it soft and [sm]ooth.

Women find Stacomb excellent [to] control stray hairs, to make the [cu]rl stay in, and to keep bobbed [ha]ir in place. Try Stacomb today. [In] jars and tubes—at all drug and [de]partment stores.

Stacomb

FREE OFFER

[Stan]dard Laboratories, Inc., Dept. 18-W ... W. 18th St., New York City

[Pl]ease send me, free of charge, a gener-[ous] sample tube of Stacomb.

[Na]me......

[Add]ress......

[]My Beauty

[is] all due to beauty helps

By Edna Wallace Hopper

[I] was a plain girl with little dis-[tinc]tion. I made myself a famous [beau]ty. Now, after 35 years as a [s]tar, I remain a beauty still. [Th]ousands who see me daily on [the s]tage know that I look 19.

Edna Wallace Hopper, Photo 1923

[W]hen I was a girl, my rich [fr]iends took me on a world search [for] the supreme beauty helps. [Th]ose helps made me famous. Since [then] I have kept in touch with [ever]y new discovery. I have made [man]y trips to France. So what I [am] and what I am are due to sci-[ence].

...

[Tr]ial Bottle Free

[E]dna Wallace Hopper, 536 Lake Shore Drive, Chicago. [I] want to try Facial Youth.

[W]omen Who Do Things [w]ant a paper that does [th]ings. So they read The [Tr]ibune—365 days a year.

NO! DAUGHERTY REPLIES TO BID THAT HE TESTIFY

Thrills Over; Committee Plans Partial Report.

BY PHILIP KINSLEY.

Washington, D. C., June 4.—[Special.]—Harry M. Daugherty, ousted attorney general, today defied the senatorial committee which has been investigating him for months and flatly declined to appear as a witness next Friday.

Affairs of the committee came to a crisis this morning with this formal refusal. Mr. Daugherty not only refused to testify at any time but he charged the committee with all kinds of unfairness. Senator Smith W. Brookhart, who remains untouched by victory, as he was by first reports of defeat, in his own state primary, replied in kind to Mr. Daugherty's accusations, and the future course of the investigation will rest on the Supreme court decision as to the committee's powers. A partial report may be made this week and then a long recess taken. Mr. Brookhart will unburden himself in an address to the senate tomorrow.

Daugherty's Reply Read.

Senators Brookhart, Moses, and Ashurst were the only members present to hear Attorney Paul Howland deliver Mr. Daugherty's reply. A formal letter was read in which Mr. Daugherty expressed resentment and surprise that his former assistants had not been called as witnesses to explain the cases in which testimony was taken. His own course of action, he said, had been changed entirely by the opinion of Judge Cochran in the M. S. Daugherty contempt case and he now considered it unnecessary for him to appear by counsel or in person.

"The fact that your committee has not, up to the present time, called a single witness suggested by me, and has sought for evidence from unexpected sources and generally from persons so situated that under ordinary circumstances very little credence would be given to their testimony, has from the beginning caused me to feel that there was a feeling of antagonism entertained toward me by certain of your committee, instead of prosecuting a fair and impartial injuiry into my official conduct as attorney general, have made a desperate attempt to blacken my reputation and injure my standing in the country by statements of unreliable witnesses which would not be admitted in any court of justice," says the Daugherty letter.

Never Took a Dime, He Says.

"At this point I take occasion to contradict and deny any inference, surmise or suspicion that I profited in any illegal, corrupt or unethical way, directly or indirectly, by reason of any activities of political associates or friends at any time; or that my conduct, either official or personal, was directly or indirectly influenced at any time, in any way, by venal and corrupt motives.

"No witness has appeared before your committee who has by surmise, innuendo, suspicion, or otherwise intimated the existence of any such circumstance, except by way of the grave, and the silence of the tomb has forever rendered the direct denial of these slanders impossible."

Chairman Brookhart replied at once, stating that he spoke only for himself, and that he would ask the committee to make a partial report and adjourn.

Blame for Jess Smith.

"Now," he said, "in the first place this criminal organization of Jess Smith's in Mr. Daugherty's household is established by the evidence in this case; it is established by direct and circumstantial evidence stronger than I ever heard of any conspiracy in any court anywhere, and I have heard and convicted men of conspiracies myself as a prosecuting attorney.

"Jess Smith profited in a way that is not explained except on the theory of this criminal traffic. His estate shows it, and he was living with Daugherty as a member of his household. The tax returns of Mr. Daugherty himself show that he had no property; he was in debt more than he was worth when he became attorney general.

"The evidence again shows that we found in his brother's bank certificates of deposit to him of nearly $75,000, which would be accumulated within these two or three years, on a $12,000 salary. The Wright-Martin aircraft stock is a circumstance that certainly needs explanation.

An "Unspeakable Mind."

"The refusal to let us see those bank records is exceedingly presumptuous against innocence in these matters. It shows an attempt to attack the committee externally; an attempt even to connect the committee up with soviet attorney general of the United States, shows a state of mind on the part of Harry M. Daugherty that is unspeakable to any honest man.

"I am not prejudiced against Mr. Daugherty in any personal way. I never saw him but once, and never did speak to him; but if a man were an honest man, it would seem to me that instead of assailing everybody, instead of indicting Senator Wheeler, as he has in this matter on a framed up charge, instead of everything else, he would come in and explain, instead of going into court and trying to cover this matter up.

Going to Supreme Court.

"The opinion of Judge Cochran will be appealed to the Supreme court of the United States, and it is fundamental; it denies the right even of the committee to examine a witness, or to investigate to gain facts for assistance in legislation, and if the constitution does not authorize a committee of the senate to seek information for itself on matters even of legislation, it is time the constitution should be amended again. But I have no doubt that that extreme opinion will be reversed when the Supreme court gets a chance at it."

SENATOR MOSES—Mr. Chairman, to this opinion of the court rendered by the chairman, I want to express some dissent.

How He Interprets It.

SENATOR ASHURST—I have no opinion to express at this time, except to refer to the opinion of the court. The court inferentially holds that congress can spend $4,000,000,000 a year, but it must not inquire or examine as to where a penny of the $4,000,000,000 goes.

MR. HOWLAND—In view of the situation Senator Chamberlain and myself will be excused?

THE CHAIRMAN—Yes, we will excuse.

There is some talk among Senator Brookhart's associates of asking an official investigation of the source of the money that was used in Iowa against Senator Brookhart, as they suspect that Daugherty's friends had something to do with the effort to defeat him.

"Afraid to Testify": Wheeler.

St. Louis, Mo., June 4.—Former Attorney General Daugherty "did not care to lay himself open to a rigorous examination," Senator Wheeler [Dem., Mont.], who was in St. Louis today, asserted in commenting on Daugherty's refusal to testify.

"It's no surprise to me," Wheeler said. "He could not explain to the committee or the country. Nor does he dare to submit to the country his bank account or the names of various people from whom he has drawn money, either as attorney or otherwise, since he became attorney general, or submit to the country a list of his holdings."

BANDITS ROB OKLAHOMA BANK.

Bristow, Okla., June 4.—The Community State bank here was robbed by two unmasked bandits today. The robbers held up the cashier just as the bank was closing, gathered up between $2,000 and $3,000, and escaped in a motor car.

STEP ON IT!

[Copyright: 1924: By The Chicago Tribune.]

CLUB WOMEN TO FETE DELEGATES NEW YORK BOUND

Candidates on the Democratic state ticket and delegates to the New York national convention will be guests of the Illinois Democratic Women's club at a reception and luncheon Saturday noon at the Hotel Sherman. The speakers will be State Representative John P. Devine, minority leader of the house and manager of the Democratic downstate campaign, and Frank D. Comerford, elected Monday to the Circuit bench in the disputed judicial election.

LOW SUMMER FARES LURE TO THE ROCKIES.

A delightful two weeks' vacation is offered in the Grand Circle Tour of the Rockies over the Chicago & North Western-Union Pacific. This tour not only takes you to Yellowstone but includes without extra fare Salt Lake City, Colorado Springs, and Denver, the very heart of America's picturesque Rockies.

Booklets rich in photographic illustration of the beauties of Yellowstone and Colorado are yours for the asking. If you desire, your entire trip will be planned for you. Address Geo. R. Lemmer, General Agent, Passenger Department, Union Pacific System, 1421 Garland Bldg., 58 E. Washington St., Chicago. Phone Randolph 0141.—Adv.

JUNIOR HIGHS AGAIN FACING LABOR ATTACK

Trustees Deny Creation of Social Classes.

Leading the fight of organized labor against the junior high schools, already approved by the board of education, Victor A. Olander, secretary of the Illinois Federation of Labor, said yesterday they will encourage the exceptional student to continue his or her education, but guide the less able mentally into tasks viewed as menial.

For that reason, Olander and his co-objectors declare, the junior high schools will fail as un-American.

Mr. Olander, contending that the Rochester, N. Y., report on the junior high schools gives their true character, charges that report with the assertion that groups of inferior and of superior ability are brought into prominence; the superior group carries a heavy schedule of studies and is encouraged to go on to the higher schools, while the other group is advised to take work in the industrial and household courses.

Olander's Point of Attack.

"The really sinister element in this arrangement is that children are led to believe that only persons of inferior intelligence perform industrial work," Mr. Olander said. "The accusation of 'inferiority' is by this means directed against all persons as producers or workers in industry. That purpose not only is un-American, it is anti-American."

Mr. Olander declared it was impossible for people to say how long they would keep their children in school or what occupation they wanted them to follow, as many persons were struggling along from year to year to give their children an education and would do so as long as the means held out.

The labor spokesman said any system that would ask or compel parents to say what a child of 12 should do and how long he would stay in school was an effort to have that child continue through life in the status in which his father lived.

School Trustees Deny It.

Trustee Hart Hanson pointed out to Mr. Olander that the commission reporting on junior high schools after visiting Rochester, decided that what was done there was exactly what Chicago did not want to do.

A general education is just as possible in the junior high schools as in the traditional elementary grades, according to Supt. William McAndrew. Every child can take the same courses, if he or his parents desire.

"Children have left the elementary schools in the past because they did not like school, and we failed to attract them," Mr. McAndrew said. "Why compel students to take Latin if they or their parents did not approve of that subject, and the same is true of any other subjects."

"Our aim is to urge continuance of education and give the pupil guidance and not to direct or force him into courses. If pupils really want to continue in school and are unable on account of lack of finances, the school has funds from which that pupil can borrow and pay back when able."

DISHES OF CZAR SOLD; STAFF OF HOTEL ARRESTED

[Chicago Tribune Foreign News Service.]

RIGA, Latvia, June 4.—M. Nicholliev, head waiter in the Hotel Europe in Petrograd and famous throughout Europe for speaking twelve languages perfectly, was arrested with his entire staff, according to the Petrograd Pravda.

The arrests followed the return of M. Zinovieff, commissar of the Petrograd district and also president of the Third Internationale, from the thirteenth congress of the Communist party in Moscow. M. Zinovieff ordered the tables set for some of his friends and himself at the czar's Winter palace and the favorite scene of Red orgies.

The diners noticed that ordinary porcelain was used instead of the monogrammed service that once graced the czar's table. Investigation proved that M. Nicholliev and his staff had sold the czar's dishes to a group of speculators, who smuggled them to Berlin.

SOUTHERN HOSPITALITY

Whole corn is one of the most valuable foods in the world.

It contains a sweet that makes syrup, and a nourishing fat that makes corn oil.

It also has a white kernel which supplies corn flour, and a covering which supplies bran.

It is this whole corn, unbolted and waterground, that is used in making griddle cakes at CHILDS.

Real Virginia corn meal cakes—a bit of Southern hospitality transported to the North.

Childs

COOLIDGE NAMES U. S. OIL LAWYER IN CALIFORNIA

Washington, D. C., June 4.—William C. Morrow of Tacoma, Wash., was nominated by President Coolidge today to act as special government counsel in proceedings to assert and establish government title to sections 16 and 36 of naval oil reserve No. 1 located in California.

Samuel Knight of San Francisco originally was selected for the place but the nomination of the San Francisco man was rejected by the senate on the ground that he had acted as counsel for the Equitable Trust company, in which the Rockefellers are large stockholders. Section 36 of the California reserve is operated by the Standard Oil company of California.

Employment of special counsel was authorized by the senate as a result of its oil investigation.

Senate Rejects $25,000,000 German Foodstuffs Loan

Washington, D. C., June 4.—The senate today rejected a proposal to lend Germany $25,000,000 for purchase of foodstuffs in this country.

To Omaha

You're a guest of the "Milwaukee" when you're on Number Seven—which means you get every attention that courteous and thoughtful employes can provide.

Lv. Chicago .... 6:10 p. m. (Central Standard Time)
Ar. Council Bluffs 7:20 a. m.
Ar. Omaha .... 7:47 a. m.

NO 7

TO PUGET SOUND
THE CHICAGO MILWAUKEE AND ST. PAUL RAILWAY
ELECTRIFIED

275-242

Advertise in The Tribune

Study This Plan

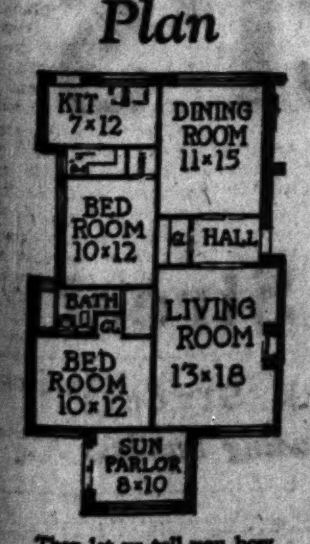

Then let us tell you how you can own this apartment in Oak Park and enjoy a 35% cut in your rent.

THE ANDRIDGE CO.

Specializing in Co-operative Apartments

Seven South Dearborn Street

Telephone Dearborn 7556

It's handwork that gives these straws their style

Besides the style, handwork gives you Blum & Koch's patented Straw-Flex idea—that alone's worth while

$4-$5

BLUM & KOCH STRAWS $3.50 to $15

Maurice L Rothschild

STATE AT JACKSON

John M. Smyth Company

Madison East of Halsted

Established 1867

MANUFACTURERS~RETAILERS~IMPORTERS

RUGS

NEW LOW PRICES

VELVET RUGS

8.3x10.6	$32.25
9x12	$35.00

AXMINSTER RUGS

27x54	$3.40
36x70	$5.80
4.6x6.6	$11.75
6x9	$21.75
7.6x9	$27.25
8.3x10.6	$34.75
9x12	$37.75

WOOL WILTON RUGS

8.3x10.6	$64.00
9x12	$67.50

ANGLO-PERSIAN, EMPRESS FRENCH WORSTED WILTON RUGS

27x54	$15.00
36x63	$23.50
4.6x7.6	$50.00
6x9	$89.75
8.3x10.6	$127.50
9x12	$138.75

BROAD LOOM CARPETS

Axminster, 9-ft. wide; per sq. yd. $6.75

Velvet, 9-ft. wide, per sq. yd. $6.75

CARPETING

Velvet Stair and Hall Carpet 27 ins. wide, per yd. $2.35

Axminster, 27 ins. wide, per yd. $3.00

Worsted Wilton Stair and Hall Carpet, 27 ins. wide, per yd. $4.60

AMPLE PARKING SPACE AT SMYTH'S

Open Every Monday, Wednesday and Saturday Evening Until 10 o'clock

MOIST PIANO COMPANY

World's Largest Exclusive Reproducing and Artist Grand Piano House

A. B. CHASE THE WONDER ARTIST PIANO OF THE WORLD

This wonder A. B. CHASE Reproducing Grand Among these sale pianos.

Clearing Sale of Used Grand Pianos Player-Pianos and Reproducing Grands

THIS IS A GREAT OPPORTUNITY IF YOU ACT AT ONCE. During this special sale we offer the following bargains in used grands and players taken in exchange on our Reproducing Grands. These pianos have been thoroughly repaired and refinished in our own factory and are sold under our guarantee.

New Grands, $379 and Up

New Reproducing Grands, $785 and Up

Smith & Barnes Player	Walnut	$275
Mason & Hamlin Upright	Ebony	325
Chickering Grand	Rosewood	385
Schroeder Bros. Grand	Mahogany	395
Coolidge Grand	Mahogany	425
Mason & Hamlin Upright	Mahogany	450
Hall & Sons Grand	Dull Case	485
Vose & Sons Player	Fine Condition	425
Conover Player	Mahogany	595
A. B. Chase Player	Walnut	625
Baldwin Grand	Bargain	795
Chickering Grand	Mahogany	875
Steinway Grand	Ebony	750
Knabe Grand	Large	595
Everett Grand	Mahogany	750
Vose & Sons Grand	Small	650
Schubert Grand	Bargain	695
Henry F. Miller Grand	Mahogany	850

We Specialize in GRANDS and Reproducing GRANDS

Following is a list of celebrated pianos of which we are sole representatives:

A. B. CHASE	Established 1855	Norwalk, Ohio
VOSE & SONS	Established 1851	Boston, Mass.
HENRY F. MILLER	Established 1863	Boston, Mass.
EMERSON	Established 1849	Boston, Mass.
STEINERT	Established 1872	Boston, Mass.
LINDEMAN & SON	Established 1836	New York
BEHNING	Established 1861	New York
BRADBURY	Established 1848	New York
LESTER	Established 1878	Philadelphia, Pa.
BUSH & GERTS	Established 1863	Chicago, Ill.

Our Guarantee

You can select any Grand or Reproducing Grand and use it from one day to a year, and if it isn't just what you want in every particular you can exchange it for any piano of the above make you may select and we will allow you every dollar that you have previously paid.

YOU CAN BUY ANY PIANO IN THE HOUSE ON SMALL PAYMENTS. Liberal allowance for your old piano. Start payments July 1st.

FOR THE JUNE BRIDE

An unusual display of beautiful Grands, particularly adapted for the new home or small apartment.

Call or send for daily list of used Grands and "Specials." You may find just the piano you are seeking.

MOIST PIANO COMPANY

One of the Oldest Concerns in Chicago

309 S. Wabash Ave.

MOIST PIANO COMPANY BUILDING

Harrison 9141 Open Evenings

Copyright, 1923, Moist Piano Company

THREE JAPANESE PROTEST U.S. BAN BY ENDING LIVES

BY RODERICK MATHESON.

[Chicago Tribune Foreign News Service.]
[Copyright: 1924: By The Chicago Tribune.]

TOKIO, June 4.—There have been three suicides of Japanese in the last two days in protest against the passage of American legislation excluding Japanese immigrants from the United States. Two threw themselves from trains, one at Hamamtsu and the other at Choshi. Both were youths.

The suicide at Hamamatsu was a man of 24. He left a note addressed to the "Japanese people" in which he said, "There should be no buying of American goods."

The victim at Choshi was an unidentified boy of about 20, who was dressed like a student. He left a note saying: "I sacrifice myself for the sake of the nation. I hope to consolidate the thoughts of the people at this hour on the disturbance due to American exclusion. I hope that my compatriots will appreciate the reason why I die."

Letter to Woods.

Another Japanese ended his life in a suburb of Tokio, near the Toyama Military school. The man was about 23 years old. Before hanging himself he left a letter in a pocket of his clothes, which were of foreign make, to Ambassador Woods. The letter said: "I die glad knowing you are doing your utmost to bring a satisfactory end to American hatred towards Japan. The spirit of Japan is like the waves beating toward the shore and cannot be stopped. Will you have sympathy for me?"

The news of the suicides are prominently displayed by the press, which is likely to lead to an epidemic of them.

Such suicide have a profound effect on the Japanese, who take them to heart seriously.

Yesterday members of a new association — called the Rinjinsha — toured Tokio by automobile, distributing leaflets urging an American boycott and advocating the return of American relief supplies not used. Geisha girls in Osaka have adopted a resolution to abstain from buying American toilet articles. The movement to boycott American wares is spreading in many directions daily.

New Fuel from U. S.

Considerable fuel has been added to the anti-American flames today by the publication here of a letter from Manager Okada, who is now in America touring with Meiji baseball team. Mr. Okada says the Japanese were treated bitterly by the fans of the University of California.

The newspaper Asahi, commenting on this, says, "One cannot criticize too severely the savagery of the students of the University of California, who always have been preaching sportsmanship and fair play. If this is the spirit they have, then the spirit of sportsmanship is being lost in the garden of liberty."

Respects Canada Pledge.

An emphatic and indignant denial of the statement in the Canadian commons that Japan is not living up to the terms of the gentlemen's agreement by respecting migration to Canada was made by Sukeyuki Hakamatsu, head of the emigration bureau, in the foreign office.

"Japan is strictly observing the promises made to Canada, stipulating immigration to the Dominion as 150 agricultural servants as residents annually," Mr. Hakamatsu said. "It is true that 448 entered last year, but 298 were not immigrants under the terms of the agreement, but the wives and children of the Japanese residents of Canada, which agreement permits an addition of 150 newcomers. The foreign office is just in receipt of a copy of a message from Ottawa to Vancouver, instructing the officials there to admit the wives and children who have no passports providing they prove their status.

"There never was any question of Japan's good faith towards the Canadian government, until now, nor ever any misunderstanding. They regret exceedingly the anti-Japanese propagandists in Canada, who are adopting the policy of the American anti-Japanese, by resorting to twisting facts while the truth is easily ascertainable."

Mr. Hakamatsu explains that there is no agreement with Canada parallel to the American agreement which is a written document. The Canadian agreement is merely Japan's word not to send more than 150 Japanese yearly. He declined to comment on the Ottawa report that the exclusion question may be taken up as this is not official information. It is not likely that Japan will take any step until such an unexpected measure is actually proposed.

CHICAGO AND NORTH WESTERN LINE

As a special convenience during the Daylight Saving period the Chicago & North Western Ry. will begin serving patrons in dining cars thirty minutes before departure of the following trains from the Madison St. Terminal:

Ashland Limited	Lv.	Chicago	5:00 P. M.
Clinton Passenger	Lv.	"	5:01 P. M.
Duluth-Superior Limited	Lv.	"	5:30 P. M.
Iron & Copper Country Express	Lv.	"	6:00 P. M.
Denver Special	Lv.	"	6:05 P. M.
North Western Limited	Lv.	"	6:30 P. M.

THE BEST OF EVERYTHING

For tickets, reservations and full information apply to H. G. Van Winkle, General Agent, 148 S. Clark St. (Tel. Dearborn 2323), or Madison St. Terminal (Tel. Dearborn 2060).

Chicago Passenger Terminal

Brides and graduates particularly take notice

William Louis Koehne
Photographer

has moved from 104 So. Michigan Avenue to his own building at 1008 North Dearborn Street (at Oak).

In Dedication

of the new Koehne quarters—to all who visit our studio in the next 30 days we will present one 8x10 photograph, framed in genuine leather, tooled gold leaf, in a choice of blue, red, brown, green and purple (regularly sold for $12.50), with every order of

1 Dozen 5x8 Gainsborough Photographs
$15.00

William Louis Koehne
Superior 7036
1008 N. Dearborn Street

This advertisement must be presented by July 1st in order to receive the gift offer.

THE HUB

Henry C. Lytton & Sons

STATE at JACKSON—*on the* Northeast Corner

Two Great June Suit Values

Only Through the Magnitude of Our Buying Power Could Such an Event Be Possible

$35 & $50

THAT The Hub has been the dominating factor in retail clothingdom with our succession of record-breaking value-giving offerings is a well recognized fact. But with the tremendous prestige and greatly added power of this store under our new policy of "concentrated buying" another exceptionally fortunate purchase has been consummated. In the $50 range—many are of fine imported woolens, many silk lined, some have two trousers—at both prices, a collection of Suits that are not being equaled in quality or style in any store in Chicago. Come early—you will not be disappointed at what you find.

Blue Serge Suits With Extra White Flannel Trousers, $50

Sir—

¶ No matter how excellently her household may be conducted, and no matter how famously good may be the dinners served there, and no matter how often she may be invited to dine in the homes of friends, a woman (every woman) likes to dine in a good restaurant now and then by way of variety.

☆ ☆ ☆

¶ Men, as a rule, do not realize this or they grow careless or indifferent in this little matter as they do about many other small considerations that in the aggregate promote contentment with and enjoyment of the daily routine of life.

☆ ☆ ☆

¶ Dinner at Henrici's before the theater or supper after the theater (when prominent theatrical personages may be seen there) finds favor with many women. Some thoughtful men will telephone their wives to meet them at Henrici's for dinner this evening—several good shows at Loop theaters.

☆ ☆ ☆

Madam—

¶ We've done our part—if your husband does not act on the suggestion you might charitably assume that he missed his Tribune today and so telephone him to meet you for dinner at Henrici's before the play.

☆ ☆ ☆

¶ Yes—why not Henrici's before or after the play this evening?

HENRICI'S

Established 1868
WM. M. COLLINS, President

67 West Randolph Street

Between Dearborn and Clark Streets
Open from 7 A. M. to Midnight, Including Sundays

No orchestral din

No connection whatsoever with any other establishment

FOUR MORE DIE OF INJURIES IN AUTO ACCIDENTS

Send Speeder to Jail for Sixty Days.

Three men and a boy, victims of motor vehicles, died yesterday.

A "vampire" automobile struck and killed August Obigts, 78, 5116 North Ashland avenue. Police believe he was struck by a machine near his home, was picked up by the occupants of the car, and later thrown from the machine in front of 1654 Winona avenue, where his body was found.

CARLO LOSANITO.
[Victim 244.]

Nicholas Trossen, 58, a carpenter, who lived at 3304 North Albany avenue, was killed when struck while at Belmont and Milwaukee avenues by a motor truck driven by Ernest Braun, 5115 Eddy street. The victim walked behind a street car into the path of Braun's truck.

Killed in Collision.

A collision between two automobiles at Paulina street and Thome avenue on May 28 yesterday claimed its second victim when Francis B. McGuire, 56, 7241 Ridge avenue, an occupant of one of the cars, died in the St. Francis hospital. His companion, Charles B. Leis, of Wilmette, died the day of the crash.

The fourth victim, a boy of 12, was fatally hurt when hit by an automobile while he was roller skating in the street at Washington boulevard and North Leavitt street yesterday. He was John Elliott, 2337 West Lake street. The driver took the boy to his home, then left. Shortly afterward the boy's condition became serious and he was removed to a hospital, where he died two hours later.

The Warren avenue police are searching for the driver of the automobile.

Speeder Sent to Jail.

Arthur Bastien, 7013 South Justine street, was sentenced to sixty days in the bridewell and fined $40 and costs yesterday by Judge Asa G. Adams on charges of driving while intoxicated and speeding. Two motorcycle policemen declared they had been forced to shoot holes in two of Bastien's tires before he would stop. In the chase, at forty-five miles an hour, Bastien knocked one policeman from his motorcycle, it was testified.

Frank F. Osterholm, 2200 Belmont avenue, a Yellow cab chauffeur, was fined $200 and costs on a charge of driving while intoxicated and was ordered to jail when he was unable to pay the fine.

HANDS OF DEATH

The hands of the clock indicate the number of deaths by autos, guns, and moonshine in Cook county since Jan. 1.

Milwaukee Judge Leaves Bench to Run Newspaper

Milwauke, Wis., June 4.—The following announcement by Municipal Judge August C. Backus will appear in the Milwaukee Sentinel tomorrow:

"I have notified Gov. John J. Blaine that I will resign, having acquired control of the Milwaukee Sentinel and the Sunday Sentinel and Milwaukee Telegram, and will devote my entire time as publisher. The Sentinel will be an independent newspaper, constructive and conservative in its policies. I will take over the active management of the paper, and the following will be associated with me on the board of directors:

"Charles F. Pfister, Otto H. Falk, Russell Jackson and Louis Quarles."

Reports were heard in Chicago yesterday that William Randolph Hearst was in reality the purchaser of the Sentinel of Milwaukee. Mr. Hearst already has a newspaper property in that city—the Evening News.

Hostess Check Cut from—Well, She Has Darning Job

There was a party at 1371 East 70th street last night to celebrate the receipt of a $230 bonus check. The check had been carefully deposited in the stocking of Mrs. Margaret Keefe, the hostess. During the festivities she fell asleep. When she wakened, Mrs. Keefe told the police, she found that a hole had been cut in her stocking. The check was gone and so were her two guests, Mr. and Mrs. Michael J. Coyne of 5050 Calumet avenue. The couple was arrested.

House Passes Bill to Pay First Year Cost of Bonus

Washington, D. C., June 4.—A deficiency appropriation bill, carrying $158,196,000, of which $131,943,000 would be for meeting the first year's cost of the soldiers' bonus, was passed today by the house.

Sure Relief

6 BELL-ANS
Hot water
After Meals
BELL-ANS
FOR INDIGESTION
25¢ and 75¢ Pkgs Sold Everywhere

Vaughan's Garden Bulletin

FLOWERS
for Window Boxes
and Beds

Petunias, Geraniums, Ageratum, Alyssum, Snapdragons, Coleus, Pansies, Verbenas, English Ivy, Cardinal Climber, Vinca Vines.

Prices Range From 85c to $1.50 per Dozen, according to variety and size.

Vegetable Plants

Cabbages, Tomatoes and Peppers for planting in the open.

RADIO TALK TONIGHT
"Fertilizers for the Garden"
WDAP 6:30 P. M.

Vaughan's Seed Store
10-12 W. Randolph St., Near State

Just from the makers

Young men's suits finer fabrics, newer styles, to sell at

$37

They represent a big special purchase, made possible by unusual market conditions. We grasped this opportunity to offer you a bigger style selection, finer fabrics, richer linings and better tailoring than you ever hoped for at the price.

Men's and young men's silk-lined suits at

$50

FOREMAN'S
At the foot of the tower
Clark and Washington

This Holeproof Exx Toe reduces cost of hosiery 60% to 75%

Men—

Silk socks that give 3 to 4 times more wear!

New way to knit toes—perfected by Holeproof does it. 500 tests made to prove this

On sale beginning today. Prices remain 75c and $1.00

YOUR bill for silk hosiery this summer will be far less than ever before. Because each dollar you spend will buy *three* to *four* times as much wear.

You get the same handsome Holeproof silk hosiery you've always admired. The same good style and snug, neat fit. The same price per pair.

But now we have given each fine pair extra strength at the most important wear-point. Cunning reinforcement which you can scarcely see or feel.

Today we offer you this remarkably improved silk hosiery, men. It outwears anything you've ever had, *three or four to one!* It's now on sale at all leading men's furnishing shops.

How socks have worn out

For more than 50 years we've been leaders in producing fine hosiery. Constantly improving appearance—increasing durability.

We found out by actual investigation that 95 per cent of all men's socks wear out first at the tip—where they cover the toes. So for years we have studied and experimented to find a way of reinforcing socks right there at the tip.

Now we have succeeded in putting tremendous extra strength at that point—without making it bulky or uncomfortable to wear.

And without increasing prices!

You can't see or feel it

This extra strength does not in any way detract from the handsome appearance of your hosiery. So cleverly is the reinforcing done that you can hardly detect it. You can't *feel* it at all, when the sock is on your foot.

Special needles automatically insert a complete extra thickness of very fine but very strong thread just at the tip—the little spot that comes into contact with the toes—particularly the nail of the large toe. Only closest inspection will show you where this extra strength is put in. We call it the Holeproof Exx toe. A name you can easily remember.

No more mending

Since perfecting this process, we have made more than 500 tests to determine how much it actually adds to the life of your hosiery. Many of these tests were made in actual wear of the socks—by men who walked a great deal. More were made by a machine which rubs the fabric briskly with a *steel file.*

These tests proved beyond all question that Holeproof silk hosiery with the new Holeproof Exx toe will wear 3 to 4 times longer than ordinary socks of anywhere near the same quality.

No more throwing away good socks because the toes have worn through—or because the mended places hurt your feet. No more mending—for your wives and mothers.

Ready for you today

The Holeproof Exx toe is ready for you today—in 2 handsome styles of Holeproof silk hosiery for men. Style 420-Exx at 75c a pair, and style 920-Exx at $1.00. Remember these numbers and ask for the style you want.

Holeproof hosiery is favored by all well-dressed men because it has style; because it fits snugly, neatly at the ankle; because colors don't fade. Now the Holeproof Exx toe gives you 3 to 4 times more wear.

Get a pair today—or in the future—at leading men's furnishing shops. Ask for Holeproof with the new Holeproof Exx toe. Style 420-Exx at 75c. Style 920-Exx at $1.00.

You'll save money!

Style 420-Exx
75c

Style 920-Exx
$1.00

For Sale at Leading Stores

Dress Well and Succeed

Holeproof Hosiery
—with the new, long-wear Holeproof Exx toe

Enjoy the pleasures of mountain hotels, sparkling streams and majestic peaks less than an hour from Salt Lake City.

A Week's *Stop-over* You'll Never Forget!

You want to catch the very essence of that charm for which the West is famous.

YOU want to hunt and fish where the trails wind high—through shadowed canyons and forests of pine up to the very edge of perpetual snow. The crackle of a camp fire in the wilds—its rosy glow on the surface of a mountain lake—the odor of frying trout—sunny days of glorious tramping and cool nights of wonderful sleep—these are the things that weave the spell of the West.

And you reach them in an hour's drive from Salt Lake City—an up-to-the-minute metropolis of 130,000, the city beautiful and interesting and the "Center of Scenic America."

Visit the greatest surface copper mine in the world and gold and silver camps as rich with lore as with wealth. See the country's most amazing wonder—Great Salt Lake, 80 miles long and 35 miles wide, on whose heavily salt-laden waters you float like a cork!

A beautiful 48-page booklet of photographs, "Salt Lake City—the Center of Scenic America," telling the story of Salt Lake City and Utah, mailed free on request. Other free booklets on "What to See in a Week in and Around Salt Lake City," "Agriculture and Livestock," and "Mining." Address Dept. H35, requesting the booklet in which you are interested.

Salt Lake City

YOUR Ticket West Entitles You to a Free 10-Day *Stop-over*

Salt Lake City, also is your logical point of departure for 61 scenic wonderlands—including the Yellowstone, Bryce's Canyon and Zion National Park—the north rim of the Grand Canyon, Kaibab Forest—the Cliff Dwellings of Southern Utah and Lehman's Cave.

Salt Lake City is the manufacturing and wholesale headquarters for scores of cities in seven states. With practically all basic metals, unlimited chemicals, *more coal than the Ruhr*, water power, wool, cattle, wheat, fruits and other products, Salt Lake City is today the leading manufacturing city of the great intermountain country.

The Chamber of Commerce, Salt Lake City, Utah

Chicago Daily Tribune.
THE WORLD'S GREATEST NEWSPAPER

FOUNDED JUNE 10, 1847.

ENTERED AS SECOND CLASS MATTER JUNE 8, 1903, AT THE POSTOFFICE AT CHICAGO, ILL., UNDER ACT OF MARCH 3, 1879.

All unsolicited articles, manuscripts, letters, and pictures sent to The Tribune are sent at the owner's risk, and The Tribune company expressly repudiates any liability or responsibility for their safe custody or return.

THURSDAY, JUNE 5, 1924.

THE TRIBUNE OFFICES.
CHICAGO—7 SOUTH DEARBORN STREET.
NEW YORK—512 FIFTH AVENUE.
WASHINGTON—40 WYATT BUILDING.
LOS ANGELES—406 HAAS BUILDING.
LONDON—138 FLEET STREET, E. C. 4.
PARIS—1 RUE SCRIBE.
BERLIN—4 UNTER DEN LINDEN.
ROME—HOTEL EXCELSIOR.
PEKING—GRAND HOTEL DES WAGON-LITS.
SHANGHAI—4 AVENUE EDWARD VII.
TOKIO—IMPERIAL HOTEL.
MEXICO CITY—HOTEL PRINCESS.

"Our Country! In her intercourse with foreign nations may she always be in the right; but our country, right or wrong."
Stephen Decatur.

THE TRIBUNE'S PLATFORM FOR CHICAGO

1—Build the Subway Now.
2—Abate the Smoke Evil.
3—Stop Reckless Driving.
4—Elevate Sidewalks Downtown.

MONDELL AS A HORSESHOE.

Frank W. Mondell, formerly in the house of representatives from Wyoming, is the choice of the leaders in the Republican national organization as permanent chairman at Cleveland next week. Mondell is a known reactionary. In the progressive sections of the west he is generally regarded as a hard boiled Republican tory proconsul, intimately associated with the elements which were with Cannon, against Roosevelt and with Taft, and which made the Republican party unhappy in Washington this winter.

It is surmised that he is favored because the easterners think the radical west will be pleased to see him permanent chairman. The theory rests on the fact that Mondell is director of the War Finance corporation, and about the only means of agricultural relief used by the administration were through this corporation.

Mondell went west to find out why the wheat farmers were in trouble and the administration adopted the suggestion that the grain growers be helped by money advanced through the corporation. The ingenious east seems to think that because the only measures taken in response to the agricultural demands were through this body, Mondell has become the fair haired boy of all the troubled Republicans of the prairies, plains, and industrial cities of the west.

The farmers of the west are to know that the Republicans of the east are for them because Mondell makes a speech and holds the gavel at Cleveland. The west knows Mondell. A Wyoming constituency sent him to Washington, but he represented the east and not the west. To progressive western Republicans he is representative of everything that makes them restless in their party and occasionally inclined to bolt from it.

He is offered them as a sign that the industrial tories of the east are really liberal minded national leaders embracing all the progressive sentiment of the country in their sympathies. The east studies the west in a curious fashion.

The eastern leaders in the Republican organization seem determined to go into the race with all the hobbles they can put on themselves. The party has the advantage of the superiority of its economic ideas over the Democratic national party. In our opinion that is undoubted. It was fortunate in coming out of oil in position to disavow the elements of the organization involved in that. President Coolidge was as clear of responsibility as if he had been farming in the Vermont hills. The apparent thing to do was to press that advantage to the utmost and shrewd political managers would have given every evidence of an intent to clean house.

Instead of doing so they create the impression in the west that they will make just as few concessions to general opinion out here as they can and probably none at all. They may throw away all their good luck.

They ought to know that there is resentment in the west against the top heavy representation in convention from the feudalized Republican party in the south, where nonvoting Negroes are much better represented than voters in solid Republican states. A feeble start was made to remedy this injustice, but the national committee undid its own work and actually boosted the southern representation.

These votes were not needed even to pull a political trick in the convention. This is one nomination in which the patronage vote virtually could be thrown away, but the illustration of indurated political scheming is given the restless western Republicans.

Mondell is not needed to run a steam roller in Cleveland. The nomination is already made. No rough stuff is required. There is the complete opportunity for at least the appearance of concession to every principle of fair play. It seems as if the force of habit is too strong for some of the eastern Republicans.

We do not count the Democrats out yet. The eastern Republicans may. The Democrats may count themselves out in New York. If political wisdom is found in New York and little of it in Cleveland there will be a real fight all over the west and the Republicans will need all their luck.

We wish the eastern Republicans would be admonished. The radicalism of the west is best opposed by convincing its liberalism that there is something else than despair for it in the policies of the dominant group of the Republican management which is throwing its horseshoes at its own head.

WHY CHICAGO GOES DEMOCRATIC.

Politicians are speculating on the political complexion of Chicago. Is the city now normally Democratic? At the election of June 2 Mr. Shannon, the Democratic candidate for justice of the Supreme court, ran ahead of Mr. De Young, the Republican, who won by the vote cast outside of the city.

The vote was light, but the fact that Gov. Small had blocked Republican nominations for the Circuit and Superior vacancies had, we think, more bearing upon the general result in the city. It was undoubtedly resented by many Republicans who either did not trouble to vote on the single Republican candidate or voted for Mr. Shannon as a rebuke to the attempt to play factional politics with the judiciary. With a full ticket presented, Republican voters would have been more disposed to take an interest in the election.

So long as the special affairs of Chicago are being invaded and exploited by a downstate politician allied with a discredited local faction, an alliance interested not in the good government of the city but in spoils, Republican voters are going to show little enthusiasm for local Republican fortunes and the city is pretty likely to give Democratic majorities. But such majorities are and will be signs of Republican protest rather than evidence of the normal political character of the city electorate.

WHITES IN THE PACIFIC.

Discussion in the Canadian parliament reveals the concern of the dominion over Japanese exclusion. It is increased by the finality of action in the United States and by the intimation from Japan that in view of the exclusion provision the Japanese government will no longer exercise any restraint over Japanese laborers.

The Canadians say that the gentlemen's agreement between Canada and Japan is not working well and there is pressure in parliament for such an exclusion act as the American.

The interests of Canada, Australia and the United States in this respect are identical. The danger in Australia is greatest. The white groups in the Pacific have common cause not in advancing into new lands in Asia but in protecting white lands from Asiatic pressure.

This cause can become the predominant interest in the three countries and in it they have a reason for adherence which might become much more important to Canada and Australia than it could be to the United States. The importance to the British dominions must draw in Great Britain unless that country refused to join the dominions in an issue which they know is one of existence.

It is directly against Australian interest that the United States give up the Philippines. In these islands America is a buffer. Rear Admiral Bradley A. Fiske has written a letter to Secretary Wilbur of the navy department pointing out that the American people are much deceived in thinking that the naval ratio is 5-5 between the United States and Japan. "The reverse of the truth," he says. Even if the American navy were superior in capital ships it is not in active personnel and it is inferior in reserve.

He says it is naval opinion that if the Japanese people become resentful enough to require or even warrant government action Japan would take the Philippines. "That Japan could take islands," he says, "we (the members of the general board of the navy) all agreed but that we could retake them no officer then was willing to declare."

Japanese in the Philippines would challenge a navy to operate 3,000 miles from its Hawaiian base. That is our danger and we have trusted to fate, exposing the hostages to retaliation. The compensation, which may be effective, lies in the fact that the group of white nations in the Pacific have identical interests and that they involve the other great navy of the world. That may strike off the 3,000 miles of operating radius and it may strike the protective balance.

SINGLE OR DOUBLE DRIVEWAY?

The arguments in favor of a single rather than a double Lake Shore drive from Oak street to North avenue seem to us sound. The adjoining property owners have a special interest, of course, but their reasoning is consistent with the general public interest. That the single driveway is cheaper to build and to maintain need not be considered decisive, but that it would be more efficient is or ought to be. We would add to their arguments the suggestion that a double driveway would make it impossible to utilize the drive at a maximum by adopting the plan proposed some time ago by THE TRIBUNE: namely, to divide the roadway into thirds by two isles instead of into halves by one, and by traffic rules assign two-thirds to the greater flow and one to the lesser; that is in the morning, when the heaviest traffic is southbound, give it right of way on the west two-thirds, and in the evening, when it is northbound, give it the east two-thirds. With a fixed strip in the middle this would be impossible.

So far as we can see there are only two arguments for the strip plan, and one at least of these we cannot accept. We think from the standpoint of appearance there would be a loss, not a gain, under the strip plan. This grass and shrub plot now separating the road from the beach would have to be narrowed and we do not think the strip down the center of the new road would compensate for this change.

The argument based on increase of safety carries more weight, but not enough, in our opinion, to offset the considerations favoring the single driveway.

The Other Side

THE WEALTHY GERMAN TOURIST.
[Manchester (England) Guardian Weekly.]

A writer in the Manchester Guardian puts very clearly the facts about the poverty in Germany and the luxurious living of the German tourists in Italy and Switzerland. The complaint of English visitors about the German tourists has recently been frequent and severe; they live in the best hotels and spend money freely, and, in the opinion of those who see them and those who hear about them, show no signs of concern for the masses of the needy and distressed at home. These individuals are, in fact, only a small proportion of the German people who have made money out of the depreciated exchange or by common profiteering and are now having a "good time" in disregard of the suffering at home. There is a class of this kind in every country, and it justly gives offense to those who resent its ostentation and callous selfishness. It is a class that no government can "get at" with complete success, for however severe taxation upon the rich may be, there is always a section who, with ample means to spare for private benevolence, remain luxurious and self-centered. What we must not do is to allow a just indignation against such offenders to obscure the suffering of the middle, the professional, and the working classes in Germany, of which there is the most conclusive evidence. If the springs of benevolence were to be dried up by the sight of the hardness and indifference of a few rich, it would be an ill day for the needy and desperate in our own country as elsewhere.

THE VERY ONE.

A certain automobile manufacturer claimed to have put a car together in seven minutes.

A few weeks after this event was heralded in the newspaper a voice on the telephone asked:

"Is it true that your factory put a car together in seven minutes?"

"Yes. Why?"

"Oh, nothing. But I believe I have the car."—Southern Telephone News, Atlanta, Ga.

FORGOTTEN.

Caretaker—Sir Walter Scott spent a night in this room. 'Ere we have a complete set of his works.

Intelligent sightseer—Left 'em behind, I suppose.—Life.

How to Keep Well. By Dr. W. A. Evans.

Questions pertinent to hygiene, sanitation, and prevention of disease, if matters of general interest, will be answered in this column. Where space will not permit, or the subject is not suitable, letters will be personally answered, subject to proper limitations, and where a stamped, addressed envelope is inclosed. Dr. Evans will not make a diagnosis or prescribe for individual diseases. Requests for such service cannot be answered.

[Copyright: 1924: By Dr. W. A. Evans.]

STERILIZE MILK BOTTLES.

ALL milk bottles should be sterilized as well as cleaned before being refilled. To produce clean milk and then to pasteurize it may not get you anywhere unless the product is put into a clean, sterile bottle. If sterilization before use is properly carried out, it does not matter whether the last previous use of the bottle was in a home where there was a case of smallpox or the bottle had doubled as a container for home brew.

The Minnesota health department investigated the milk bottle question. They had the usual information as to the misappropriation and misuse of milk bottles. They assumed that the milk bottle should always be cleaned before being reused, and that it was. Cleaning in the sense that the visible dirt was removed was universal in commercial establishments.

The question next arose: Was it enough to wash a milk bottle with a brush in a hot solution of a cleaning compound? The answer was—no. Some form of sterilization was necessary. Many bacterial tests showed that sterilization by washing in chlorine water is the cheapest and best method. When extra care is taken, and the equipment is good, sterilization by steam is satisfactory. In their investigations the Minnesota authorities found several dairies where sterilizing with steam killed all the bacteria in the bottles. But steam sterilization was not satisfactory if the steam was not hot enough, or there was not enough of it, or if the job was rushed. Sterilizing by the use of chlorine water was more nearly foolproof.

Comparing the results of the several tests, the chlorine washing method came out a good deal better than did steam sterilization.

LIME FUMES HURT EYES.

D. S. C. writes: My husband manufactures lime-sulphur spray solution. He stands over the fumes and stirs the solution two hours. At night, or a while after he has finished, especially around the fire or on a hot day, his eyes become so painful he suffers a great deal. They become very much inflamed and run a great deal. If he wears goggles he says it is worse, for the lime gets back of them and hurts worse.

1. Can you suggest any eye wash or anything that would ease the pain?

2. Do you think this hurts the eyes permanently?

3. Are the fumes harmful to the system?

REPLY.

1. A simple boric acid wash is as good as any.

2. I suppose so.

3. Probably not.

Why does he not put a hood exhaust, duct, and small fan over the vat? To do so would not cost much and it would save him from discomfort and some danger.

SMALLPOX VACCINE AND SYPHILIS

James writes:

1. Has it been proven that syphilis can be acquired through smallpox vaccine? I believe this was the claim of Dr. Abrams.

2. Please give remedy for itch that cannot be cured by sulphur ointment.

REPLY.

1. No. Abrams may have advocated the opinion, but he could not patent it. The ignorant have been making that statement a long time. They have never proved it. The vaccine used against smallpox is obtained from calves. Calves do not have syphilis.

2. There is no such thing. All cases of itch are curable by sulphur ointment if it is used right. First it must be thoroughly and properly applied, else the itch mites that are deep in the tunnels in the skin will not be poisoned.

Second, all of the parasites must be killed: those in the clothing as well as those in the skin.

Third, all the infected in a group of people must be treated, else the untreated will reinfect the cured.

While some sulphur ointments are more effective than others, as a rule the fault is with the method of use rather than with the ointment.

FRIEND OF THE PEOPLE

Letters to this department must be signed with names and addresses of the writers.

THE LAW PERMITS PESTS.

Chicago, May 31.—To the Legal Friend of the People.]—There seems to be no law about getting rid of cats and other pests, or, rather, the law seems to favor the people who keep them. Is there no law for the protection of the people on the other side of the question?

F. H. M.

In general, no, in the sense that the remedy of suing for damages is usually impracticable and inadequate.

TRIBUNE LAW DEPARTMENT.

ADD AUTO HAZARDS.

Chicago, May 31.—[To the Friend of the People.]—We, the property owners on North Seeley avenue between Lawrence avenue and Ainslie street protest ball playing on the street. We have notified our station, but the boys are still playing, so we come to you. We are awaiting action and hope this will be stopped once and for all.

There is a large park one block north, and as the school vacation will soon be here, there will be playing from morning till late at night.

(Signed.) PETITIONERS.

Regarding ball playing on Seeley avenue, between Lawrence avenue and Ainslie street, I desire to state that officers traveling in that vicinity have warned the boys not to play ball at the above location, and the captain of the district states there ought not to be any further cause for complaint.

MORGAN A. COLLINS,
Superintendent of Police.

ANNOYANCE OF UNKNOWN PERSONS.

Chicago, May 31.—[To the Friend of the People.]—There is a large vacant lot west of Hamlin avenue between Harrison street and 5th avenue which is being used as a dumping ground by building contractors and employés of the west parks who gather papers and refuse from Garfield park and throw it in the lot.

Is it possible to have some one clean up this unsightly spot and prevent a recurrence of the disorder?

Also along the 5th avenue car line about midway between Hamlin and Springfield avenues there is a large hole in the street. Each truck that hits this hole (and none of them seem to miss it) shakes the entire building alongside. The street car company could remedy this situation by the use of a dozen bricks.

F. A.

The superintendent of the 29th ward reports that cinders and trade waste were dumped on vacant lot mentioned by unknown persons. The park employés deny any responsibility for dumping there. Police department has been requested to coöperate in preventing dumping at this location.

The hole in right of way has been filled in with cinders and traction company notified to make the necessary repairs.

THOMAS H. BRYNE,
Superintendent of Streets.

FROM THE TRIBUNE'S COLUMNS

60 YEARS AGO TODAY

JUNE 5, 1864.

WASHINGTON.—Gen. Grant's army in Virginia attacked the rebels on the morning of June 3. His report says: "We assaulted at 4:30 o'clock, driving the enemy within his entrenchments at all points but without gaining a decided advantage. We now occupy a position close to the enemy, in some places within fifty yards. Our loss is not severe, nor do I suppose the enemy lost heavily." Another report estimates the Union killed and wounded at 3,000.

NEW YORK.—President Lincoln sent a letter of regret that he could not attend a meeting of loyal citizens held to express gratitude to Gen. Grant. The letter concluded: "My previous high estimate of Gen. Grant has been maintained and heightened by what has occurred in the remarkable campaign he is now conducting. He and his brave soldiers are now in the midst of their great trial. I trust that at your meeting you will *so shape your words that they may turn to men and guns moving to his and their support.*"

RICHMOND, Va.—[From the Examiner.]—There have been 97,000 prisoners received in Libby prison since the battle of Bull Run.

WASHINGTON.—Secretary Chase has advertised a bond issue of $75,000,000 to meet war expenses.

CHICAGO.—Various patentees of sleeping cars—Woodruff, Knight, Meyers, and others—have joined their interests and will manufacture cars combining all the excellencies of each. The Pittsburgh and Fort Wayne Railroad company has bought two of the cars.

25 YEARS AGO TODAY

JUNE 5, 1899.

WASHINGTON.—President McKinley's order of last week removing certain positions from civil service regulations is found to affect 9,240 places.

MANILA.—Hall's brigade met the Filipino rebel forces under Gen. Pio del Pilar near Antipolo, routed them, and drove them into the mountains.

PARIS.—One of the most disgraceful scenes ever witnessed in France occurred at the Auteuil races when Counts Boni and Jean Castellane and Count Dion led an attack of 130 royalists on President Loubet. Count di Christiani struck the president with a cane. Countess Castellane, formerly Anna Gould, led a band of young royalists in the mêlée. Reserves and police were called to quell the disturbance.

PARIS.—The French cruiser Sfax, now at Martinique, has been ordered to bring Dreyfus from Devil's island to France for a new trial. He will occupy the officer's cabin on the Sfax.

CHICAGO.—John Redwood and Miss Louise Mead will be married today at the Church of Our Savior.

CHICAGO.—One died and several were overcome by the heat yesterday, which held the thermometer at 90 for three hours. Continued warm weather is predicted.

CHICAGO.—Mrs. Potter Palmer returned from a three months' tour of Europe. She said she is unable to announce the date of the wedding of Miss Julia Grant to Prince Cantacuzene further than "some time in September, perhaps."

10 YEARS AGO TODAY

JUNE 5, 1914.

LONDON.—Despite extraordinary efforts to prevent militant suffragists entering Buckingham palace during the king's court, one of them, in a court gown, got into the line and created a scene. She dropped on a knee before the king and shouted: "Your majesty, for God's sake don't use force." The band was ordered to play to drown her cries and she was removed from the room.

WASHINGTON.—The Confederate monument in Arlington cemetery was unveiled, President Wilson receiving it on behalf of the United States.

RYE, N. Y.—An accident in which two sailors were washed from Alexander Cochran's yacht Vanitie lost it the third trial race for candidates to contend with Sir Thomas Lipton's Shamrock IV. to the Resolute.

NEW YORK.—Reports are that the Brooklyn Federal league team has offered Pitcher Walter Johnson of Washington $100,000 for a three years' contract.

CHICAGO.—The divorce suit of Mme. Schumann-Heink against William Rapp Jr. is on trial. A letter read by the diva from Rapp accuses her of having a fresh matrimonial venture in prospect. In the letter he refers to a "secret" in the life of Mme. Schumann-Heink.

CHICAGO.—State Auditor James J. Brady was sued for $50,000 for breach of promise by Mary Quinlan Kuhns. She alleges that after her divorce from Charles Kuhns she eloped with Brady to Detroit and they were married there. Because of the Illinois law forbidding marriages of divorced persons within a year this marriage was illegal. She says Brady promised to go through a second ceremony and broke his promise.

A LINE O' TYPE OR TWO

Hew to the Line, let the quips fall where they may.

SHIPPING DAY AT LODGEGRASS.

It's shipping day at Lodgegrass
And the herd is comin' in—
The counter's on the tally gate,
The branded count upon his slate,
As the longhorns struggle by to fate
On shipping day at Lodgegrass.

It's shipping day at Lodgegrass
And the empties line the pens—
The dust and dirt from pounding feet
Encloud the crush of tons of meat,
While the cowboys labor in the heat
On shipping day at Lodgegrass.

It's shipping day at Lodgegrass
And the cars are nearly full—
The stragglers flash by on the run;
Tonight the town will see some fun,
For the work of the round-up is all done
When it's shipping day at Lodgegrass.

Lill of Phantom Ranch.

JOHN FAY, who covered the inauguration of George Washington as President of these United States and who was with us at the capture of Chapultepec in the Mexican war, hurried in last night with an important suggestion. John says he has read the stories by all the reporters published in the city of Chicago and he doesn't understand why they have left out a most important detail. "Both Nathan Jr. and Richard," said John, "are the sons of millionaires. Now, why don't the reporters say so." John is right. That fact should be brought out.

So They Say.

Dear Vangie: Doggoned if I don't think that 16¾ collar remark is gettin' pretty pussonal. But, Vangie, is it a fact that the fellows whose wives buy their collars never wear over a 14½? Howcum, Vangie, howcum? An' that lets me out anyway.

EHU GEBERT.

You Should Have Asked Fido.

Rhl: After learning from the Line the names of the lions at the front door of the Art institute I went over there and asked Imogene just what the farmer said to the camel, but she turned away very haughtily and said just what the farmer said: "Sir, we have never been properly introduced."

THE DOLPHIN STRIKER.

"THE WORLD is going to hell so fast," said cheerful Billy Sunday yesterday, "that it's breaking all speed limits." Goodness, Billy, you sound like Bob La Follette, only Bob says it's the Republican party.

MEL-O'D, LOOK ABOUT YOU.

Dear Rhl: I think Mel-O'D wants a harem. A large harem, full of beautiful girls, homely girls, big, little, blonde, dark—girls to pal around with down a trail, girls to see that he has his rubbers and his muffler on, girls who dance entrancingly, girls to talk to before a cozy midnight fire, girls who stitch fancy work and see fairies hiding-behind-the-chair (peek-a-boo), and, oh, thousands of others. . . . He should see Santa Claus and arrange to have a few made to order. Heavens, where are his eyes? Just so sure as there are a lot of wonderful fellows in the world (and I know—I've got three of 'em for brothers), there are twice as many wonderful girls—but you can't have 'em, Mel-O'D, unless you are willing to give something, too. . . .

COSETTE.

CHARLEY DAWES, said to be certain of nomination for the Vice Presidency at Cleveland next week, could not be located last night. Advices from Evanston were vague and contradictory. Some said that Charley was erecting heavy earthworks all around his house and mounting three inch field guns in position. Others insisted he was fleeing towards Mexico and would cross the Rio Grande before Sunday. Still other stories say that he is in Cleveland disguised as a red pop vender in the convention hall and that the man who attempts to wish the Vice Presidency on him will get beaned with a red pop bottle.

AT DUSK.

Dusk in the city—the time and place of romance . . . adventure . . . mystery . . .

The long rows of square houses become vague, shadowy blurs that seem to waver and lose their outlines in the dimness. The trees and bushes loom up darkly in the grayness. In the distance, sharply silhouetted against the blue-gray of the evening sky, is a church steeple with just a wisp of a filmy moon and the gleam of an early star in the background.

An unnatural calm lies over the city and the low whistle of a passing wind in the topmost branches of the trees sends an eerie, uncanny chill down one's spine. As the darkness grows the vague blurs become blacker than the night. One by one lights appear in the darkness . . . the windows become watching, menacing eyes—behind them lurks danger . . . the unknown.

Dusk . . . and dreams . . . and wishes. . . . A sleeping city of enchantment, lulled to rest under the soothing spell of approaching Night.

EDITH, THE FIRST.

Then You Do Not Like Mencken?

RHL: This here bird Mencken pursues that inveterate human trick of turning names into things. He substitutes for his demonology a few scientific pseudonyms, and having done so persuades himself that the universe is explained. He spreads himself over 495 pages in an effort to prove that black is black. I find him just as interesting reading as the Official Railroad Guide. Helen Henna can have him for all me.

W. C. G.

CRASH, the world is falling about our ears! WHANG! that's the comets striking the ground. BLAM! there comes the star tumbling down! ZOWIE! The sun has struck the earth somewhere out near Maywood! Ah, it's all over. The papers said yesterday that Franklin Roosevelt, the campaign manager for Al Smith, had declared that Al was dry, as dry as a Cape Cod mackerel. So there goes our last hope! Nothing matters now. Quick, pass the hemlock.

Oh, See the Pretty Goldfish.

Prof. Gripe, after having been walloped over the head seventy-two times with a hunk of fire hose, admitted, voluntarily, that he contained an abnormal, psycho-pathological idée fixe which manifested itself in a perverted and uncontrollable fondness for grasshoppers.

The news came as a distinct shock to Prof. Gripe's many friends, who had always considered him most circumspect—even innocuous.

Picture of Prof. Gripe, his wife, and nine children on back page.

JACK WOODFORD.

ADMIRAL FISKE pointed out yesterday that our navy in the Pacific lacked men and bases, and yet the Japanese have virtually broken off relations with us. And the story only got on the eighteenth page. If the mad excitement over Nathan Jr. and Richard doesn't calm down a little and let some news of other matters get into the papers now and then, the Japs will be hurling fifteen inch shells into Oak Park before we know they've sailed from Tokio.

We Use Old Art Evans' Machine So as to Fix the Crime on Him.

R. H. L.: I am sending this in longhand—ever since the Franks case I have been afraid to use the typewriter. Hoping you are not the same,

TRESOR.

BACKWARD, turn backward, oh time in your flight, bring my red flannel undies to wear this June night.

R. H. L., Inc.

POP

VOICE OF THE PEOPLE

Writers should confine themselves to 200 to 300 words. Give full names and addresses. No manuscripts can be returned. Address Voice of the People, The Tribune.

A CRITICISM OF OUR TRACTION EDITORIAL.

Chicago, May 30.—In your editorial of May 29 last, "What Are Surface Street Cars Worth?" you did not state the traffic problem either accurately or fairly.

The problem the mayor is trying to solve, as I see it, is to devise a plan whereby the city can acquire the surface lines and the elevated roads with no cash outlay and afterwards to begin a system of subways large enough to accommodate both surface and elevated lines in the congested districts, which now extend south, west, and north of the loop, for a distance of perhaps one mile in each direction.

Instead of paying cash it is proposed to pay for the properties with certificates redeemable from earnings. A rate of fare is to be fixed sufficient to pay operating expenses and interest and produce a sinking fund sufficient to retire annually a fixed percentage of the certificates.

The companies are willing to consummate a trade on the basis of prices fixed in the ordinances of 1907, or to sell at the appraised value of the properties less full depreciation, the appraisal to be made by the most competent engineers available.

In case the city should agree to purchase at prices fixed in the ordinances referred to the validity of the purchase money certificates must be passed upon by the courts and possibly some action to validate the certificates might be necessary from the state legislature. It would also be necessary to have the plan approved by bankers, who would be called upon to accept the certificates as collateral for loans.

No new corporation could be started to build a new traction system for the reason that the cost of building and equipping new lines would be prohibitive as compared with the purchase prices for the existing companies fixed in the 1907 ordinances.

The city itself could not raise funds to build new lines even if it were not less expensive to take over the old ones.

The author of the TRIBUNE editorial assumes that the owners of the traction properties know what they have and their value and the city does not know their value. In other words, the city might be buying an alleged gold brick. If there is anything to the assumption, therefore, that the city authorities are incompetent to buy the traction properties, then, recognizing their limitations, they should grant new franchises to the companies, which would provide proper safeguards.

He raises the question as to whether surface lines will continue to be practicable and economical means of transportation in great cities and makes comparison with the city of London, where transportation is practically all carried on by subways and omnibuses. Any one familiar with the Strand, Piccadilly, or Oxford street and High Holborn knows that transportation there, particularly on the surface, is probably the most unsatisfactory of any great city in the world.

In this country, when more rapid transit is demanded, the surface lines, elevated roads, busses, and subways supplement each other, and each of them originates traffic peculiarly its own.

In Chicago the busses are doing a large business, but comparison of the earnings of the surface and elevated roads with former years indicates that notwithstanding this bus competition the number of passengers carried by their lines is still greater each month than a year ago.

No city in the world illustrates the practical workings of the subway system for street cars better than the city of Boston. Subways there take the cars off the streets in the business center entirely; they serve the outlying districts well, giving satisfactory rapid transit, which is unattainable in Chicago under present conditions.

Near the end of the editorial referred to you say:

"We may exhaust ourselves financially and thus prevent the acquisition of the systems needed in modern transportation."

If the city is to pay for the property out of its earnings that statement is manifestly most unfair.

The last paragraph reads as follows:

"If the surface cars are becoming practically valueless, we prefer that their present owners keep them and wear them out."

In other words, the author of the editorial should logically advocate the passage of new traction ordinances which would permit the companies to continue service while needed or until the lines are worn out, as he suggests. The present owners presumably would much prefer to retain the property under an extension of their franchises than to sell on the basis proposed.

The city proposes to buy and pay for the property with certificates which are redeemable only out of earnings. In other words, if the proposed sale be consummated, the city would have no chance to lose and would ultimately own the traction properties for whatever they are worth, with no cash outlay, when the annual sinking fund has produced a sum sufficient to retire the certificates.

THE TRIBUNE has advocated subways for many years. The city authorities do not favor subways until the whole traction problem has been settled. Assuming that some means of transportation may, at some future time, be found superior to present methods, the author of the editorial prefers to wait until the new method he has in mind is discovered and allow present intolerable conditions to continue indefinitely.

Does THE TRIBUNE approve of the stand of its editorial writer? Will the people of Chicago stand for further delay? These facts are self-evident:

1. The people of Chicago will continue to need transportation.

2. No better means of transportation is now known than subways, elevated lines, surface cars, and motor busses, all of which are needed and all of which we have in Chicago excepting subways.

If no sale be made to the city by 1927, when the present franchises expire, or new franchises be not granted, the following things will happen:

1. The companies must continue to serve the people.

2. The Illinois commerce commission will order the companies to continue operations at rates of fare which will pay expenses and a fair return on the value of the property, as provided in recent decisions of the Supreme court of the United States.

3. The city will lose its 55 per cent of net profits above 5 per cent on the agreed valuation, as provided in the present ordinances, amounting to some $2,000,000 per year.

4. Committees will be formed to represent the stockholders and the different classes of bonds for mutual protection.

5. Interest on the outstanding bonds will be paid promptly when due.

6. All first mortgage bonds will ultimately be taken up at par and some of the junior issues like the "A" bonds of the Chicago Railways and the Chicago City and Connecting 5s will be worth much more than current quotations.

EDWIN L. LOBDELL.

HE LIKES THEM FRENCH.

Chicago, May 28.—The American girl continues to ask, "When are you fellows going to quit raving about the French girls?"

We never shall! The French girl is a dependent feminine thing who appeals to every he man. The American girl is independent and snobbish. They say that the American girl is "romance starved," and the American man is cold, practical, and thinks only of business. Why shouldn't he be when he realizes that money is the only thing the American woman respects or tolerates him for?

As for the "old hens," with their painted faces and bobbed hair, they're a joke. They should be sent to France in a body to observe the refinement of the French matron.

J. B.

WHAT ARE WE COMING TO?

[From London Opinion.]

First Artist: "Done much today?"
Second Artist: "O, I just knocked off a couple of girls' heads this morning." (Old lady decides to get out at next station.)

PEGGY EX-JOYCE TELLS WHY SHE TOOK THE COUNT

A Clean, Fine Personality Won Her, She Says.

New York, June 4.—[Special.]—Count and Countess Gosta Morner, in an amiable mood, sat tonight in the living room of their suite at the Hotel Ambassador. Peggy Joyce, to use her more familiar name, had been upset and nervous. An army of reporters and photographers had besieged her apartment all day following announcement of her marriage to the count, at Atlantic City on Monday.

But tonight, refreshed and vivacious, she hoped nobody would think her "mean" for not seeing them, and told about the love affair and marriage that startled the world.

"When all this is wired overseas," said the count, in confirmation of the latter idea, "it will stir things up a little, won't it?"

Only Thrice Married.

"Some of the papers said I had been married five times," said Peggy. "Why will they say such things? I have been married only twice before. My previous husbands were Sherburn Hopkins of Washington, D. C., and Stanley Joyce of Chicago, when I was 15 I did marry Everett Archer. But that marriage was annulled."

Then she added, with a chuckle, "Really, I wonder why I married them?"

"This is really my third marriage, strictly considered," she went on. "Some of the papers said the count was 24 years old and that I was his senior. That is not so. Both of us were born in 1897."

"Yes," put in the count, "I was born the sixth of February and you were born the twenty-sixth of May, so that makes me nearly three months older."

Why She Chose Him.

The countess was asked what had attracted her in the count and made her want to marry him.

"I think he's just wonderful," she said. "I admire him for his manhood, for his clean, fine personality. He is sincere and level headed. That's good, you know, because I'm excitable and go off the handle. I'm pretty sure he will go on loving me, because he is the kind of man who thinks it over before he decides and then stays put."

"Well, we've only known each other for four weeks," laughed the count, "and that's not so long."

"O, I can size up a man the first time I see him," replied his spouse.

And why did the count decide to marry? He squirmed in his chair and summed up:

"I had heard of her through publications as a sort of vampire who worked her will with men. But when I got to know her I discovered she was most lovable and sweet and high minded in every way."

MAY BE RICH, BY GUM!

Whether Peggy Hopkins Joyce has again linked her arm with prosperity by marrying Count Gosta Morner of de Moreland hinges on an advertising campaign and a dentifrice. Should both be successful with the tooth scrubbing public Peggy will be rich again.

These high lights on the alliance were thrown on the matrimonial screen yesterday by John B. Schmidt, a young attorney who shared a bachelor apartment with the count at 1451 North Dearborn street.

"I do not believe that Count Morner has a large personal fortune," he said. "I know that he receives a nominal salary as an official of the tooth paste company he organized. Like many a poor man, he had to seek outside capital. However, if the company is a success, then the count will be rich."

Count Morner came to Chicago several months ago. He was well recommended and was taken up by Chicago society folk. His face was well known at teas, dinner tables, and parties. He also became known in banking circles, due to his efforts to organize his company.

PECK & PECK

A series of furious volleys will make milady of the clay court pleased with the cool, 3-button, open neck feature of this light wool slip-on sweater. Buttoned up, there is a snugness welcome when the finish of a set means the beginning of a rest. In many simple tints, $10.00.

Peck & Peck

4 North Michigan Boulevard
946 North Michigan Boulevard

PECK & PECK

Don't Give Her "Just an Electric Iron".

Give This Handsome Sunbeam Set

A WEDDING gift any bride will covet! The very newest idea in electric iron equipment—the Sunbeam, the finest iron made, in its own dirt-and-moisture-proof container. All the ironing things she needs—iron, cord and stand—enclosed in an indestructible steel case!

The new Sunbeam case protects the iron—keeps it always clean and dry and bright. So handy too—everything always together when they're needed—then everything quickly out of sight in their accident-proof, fire-proof place without waiting for the iron to cool!

The Sunbeam Set is much more of a gift than "just an electric iron." The Sunbeam itself—from a practical standpoint the iron women prefer above all others—is a *real beauty*, a lovely thing to look at. And, the case is enameled in beautiful Delft Blue, edged with gleaming bands of nickel-plated steel.

A wedding present any girl will warmly welcome. But don't make the mistake of giving her "just an electric iron," when you can get the Sunbeam Set for $8.50 complete.

Sunbeam
THE IRON OF IRONS

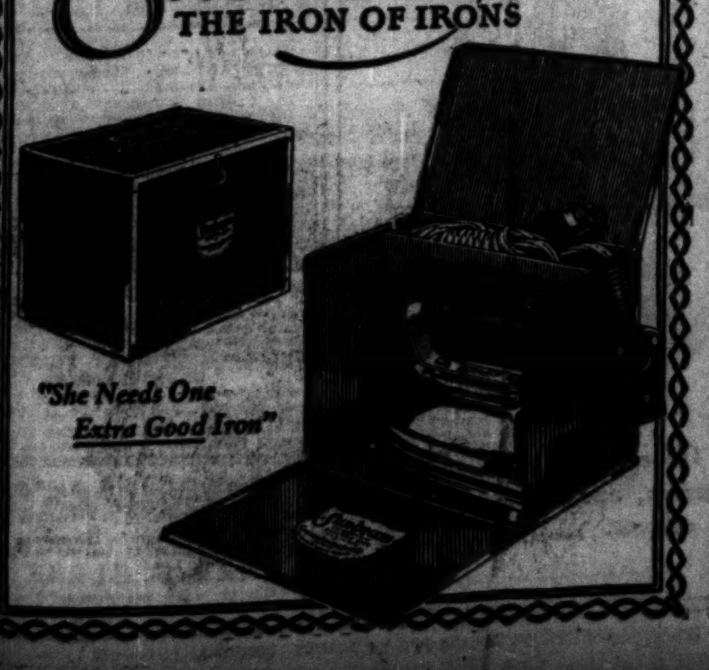

"She Needs One Extra Good Iron"

MARSHALL FIELD & COMPANY

New and Unusual Developments in Tiffany Glass and Metal

JUSTLY famed in color, design and material are the products from these well known studios and furnaces. The ingeniously blended colorings and carefully wrought shapes make the pieces distinctive as presents of artistic value. In exquisitely colored glass are Vases and Bowls as well as the more serviceable salad plates, goblets, finger bowls and small dishes. Lamps are developed entirely of glass and metal, and in many cases combine a metal base with favrile glass shade. Glass pieces in many colors range from $8 to $150; the Lamps are priced $23 up. Tiffany Wares are found in Chicago only at this store.

Second Floor, Middle, Wabash

Wedding Gifts Of Distinction

THE Wedding Secretary, who may be found on the Second Floor of the Wabash Avenue Building, is ready to assist you in selecting Wedding Gifts. This new service brings to your attention quickly the many distinctive gift possibilities with which this store abounds. Only a few of the beautiful, useful, and unusual articles appropriate for gifts are suggested in this page—there are many others at a varied range of prices. A record will be kept of all gifts selected through the Wedding Secretary so no duplications will be made.

Decorative Colors and Limited Editions Add Value to Mezzotints

ADDED to the charm and decorative value of Mezzotints as Gifts is their rarity, owing to the small number in an edition. The unusual texture and the soft carefully blended colorings are the products of a process which has come down through years of experimenting and refining by the noted engravers of past centuries. England has reached the highest development in this medium and the collection in our Print Room includes Mezzotints by the most famous English artists. They range in price from $15 to $285. In the Print Room are also important Etchings by Continental and American Etchers.

Second Floor, South, Wabash

Individuality in Rookwood Pottery

THE soft colorings and attractive shapes of Rookwood Pottery have given these products a high artistic prestige. New designs and shades are continually being evolved. An interesting feature about Rookwood Pottery, which is exclusive in Chicago with us, is that no two decorated pieces are ever alike. The Candlestick at $60 illustrated below is in turquoise blue and matches the Sweetmeat Bowl above it at $50. The Book Ends illustrated are $30 a pair and are but one of many designs.

Second Floor, Middle, Wabash

China and Service Plates

THE place of Service Plates and beautiful China in the list of Wedding Gifts is one of major importance, for to the Bride and future housekeeper their value in the hospitality and entertaining is inestimable. Besides a large collection of patterns in Service Plates from both the Lenox and Wedgwood Potteries there are many designs from the famous English makers of such fame as Coalport, Spode, Copeland and Royal Doulton. Service plates in Lenox from $100 up; in Wedgwood $60 up, and in the English China from $75 a dozen up.

Services in Lenox China

Products from the Lenox Potteries are now comparable to the ware of long established European firms. Designs developed by famous artists and a china of fine quality and surface make this ware a gift of unquestioned taste and appropriateness. Complete Services of 107 pieces from $250 up.

Decorative Wedgwood Pieces

The creamy texture of this ware, which is exclusive in Chicago with us, harmonizes almost perfectly with any color scheme. The embossed decoration in blue or cream is still put on by hand and the pieces are exquisitely modeled. The compote illustrated is but one of many pieces priced from $10 to $50.

Second Floor, North, Wabash

Lamps of Individual Character and Beauty

PRODUCTS of famous potteries have become beautiful Lamp bases; rare jade and crystal Oriental figures are ingeniously mounted for lighting; exquisite and delightful Dresden groups under silk shades wait to light boudoirs. A Dresden figure exclusively mounted for us with a shade especially designed in our own Studio is illustrated. Price $70.50. The dignified metal Library Lamp illustrated has a painted metal shade. Price $115. The assortment also includes Floor and Bridge Lamps.

Second Floor, Middle, Wabash

Venetian Glass of Rare Color

UNUSUAL color schemes and extraordinary effects in table decoration can be attained with Table Sets of Venetian Glass which include various pieces. They are priced from $75 up. Perfume Bottles for the Bride's dressing table or the guest room in delicate colors are priced $10 a pair up.

Rock Crystal and Imported Glass

ROCK Crystal Stemware exquisitely cut includes the design illustrated. The goblets are $100 the dozen, finger bowls, $110, and plates, $120 a dozen. Candlesticks, Candelabra in colored Czecho-Slovakian Glass (illustrated) and French Girandoles embody the perfection of foreign artistry.

Second Floor, Middle, State

Beautifully Wrought Linens

THERE are many exquisite types to choose from—pieces richly embroidered, others ornamented with hand-wrought laces, or simply decorated to accentuate the fineness of the material. Only a few of the gift possibilities are suggested here.

The filet Luncheon Set illustrated consists of the table runner and twelve oblong doilies. It is finely wrought in many designs. The price is $37.50. Oblong Luncheon Sets of ecru linen with Italian embroidery include the runner, six doilies and six napkins. Price, $22.50.

Clocks of Dignified Beauty

IN our collection are Clocks of many different designs adapted to various places in a home. For the hall are stately Grandfather Clocks with one, two or three chimes. Their cases of mahogany are in various sizes and some are in two-tone finishes and attractively decorated. The prices range from $245 to $1355.

For the mantel are French Clock Sets of marble with gold bronze trimmings, priced from $125 to $600. Also Clocks with fine accurate movements in beautifully finished cases of mahogany. The latter are priced from $15 to $189.

Hand-embroidered Peasant Linens

A large collection of these Linens includes table runners, tea cloths and centerpieces. They are in Russian peasant designs, hand-embroidered in beautifully blended colors.

Second Floor, North, State

Exquisite Pieces in Silver

THE collection of pieces in sterling silver is so varied that one can easily select a gift large or small that is especially suited for its recipient. All have been carefully chosen and are fine examples of the silversmith's art—beautifully wrought in many designs, richly adorned or of classic simplicity. Only a very few of the gift possibilities are suggested.

Old English Coffee Service

This Coffee Service illustrated below includes the large tray, sugar and creamer, and coffee pot. It is distinguished by the dignified simplicity of Old English design and the beauty of its soft gray finish. Price $196.

Candlesticks of Colonial Design

Candlesticks of this style may be appropriately used with silverware in any design. They are gracefully shaped and beautifully finished in a soft gray. The 9-inch size illustrated is $25 a pair; the 14-inch size is $40 a pair.

Banjo Clocks for the Wall

These Clocks for the wall are replicas of the original Willard model. In a mahogany case with decorated panel, they range from the miniature size at $13.50 to a large size at $110.

First Floor, Middle, Wabash

Colonial Water Pitcher

The graceful shape and the quaintness of this Water Pitcher, illustrated, are typical of Colonial design. Price $67. It is one of a large group of Pitchers in various designs and sizes, priced from $51 to $370.

Silver Salad Serving Set

A large Spoon and Serving Fork compose this set which is an exclusive design made in our silver workrooms. It is hand-hammered silver with chaste ornamentation in the rose pattern. $22.

Decorative Silver Pheasants

BEAUTIFULLY wrought Silver Pheasants like the ones illustrated are an unusual and dignified table decoration. They are made in our own silver workroom and come in various sizes. The pair shown is $250. Others from $75 up.

Silver Room, First Floor, Wabash.

Silver Vases in Many Sizes

There are many designs to choose from, some of colonial simplicity and others richly ornamented. In size the Vases range from small ones to hold a single flower to large tall Vases. From Bud Vases at $4.50, the prices range upward to $175.

Silver Room, First Floor, Wabash.

TODAY'S RADIO PROGRAMS

(Thursday, June 5). *(Daylight Saving Time Throughout.)*

Every number on tonight's program at W-G-N, the CHICAGO TRIBUNE'S broadcasting station on the Drake hotel, will be given at the request of one or more of the station's listeners.

Starting with the dinner hour concert by the Drake ensemble and the Blackstone quintet and concluding with Jack Nelson's "May You Smile in Your Dreams," the program will be made up of requested favorites.

So, if you have asked for a certain song or dance selection, listen in on W-G-N tonight and it is quite possible you will hear it. Of course, there will not be enough time to comply with all of the requests received in the last few days but the station staff and the artists who will be at the studio this evening, will give as many of them as can be crowded into the time the station is on the air.

DETAILS OF PROGRAM.

W-G-N.

THE CHICAGO TRIBUNE BROADCASTING STATION [FORMERLY WDAP], DRAKE HOTEL, CHICAGO.

360 Meters.

9:35 a. m.—Receipts and shipments, hog market. Estimated cars of grain for day.
1001 a. m.—Grain quotations; weather forecast.
10:31 a. m.—
11:01 a. m.—Grain quotations.
11:31 a. m.—Grain quotations and hog market.
12:01 p. m.—Grain quotations and cash grain.
12:31 p. m.—Grain quotations and closing hog market.
1:25 p. m.—Closing quotations, high and low for day cash grain. New bids for cash grain to arrive in Chicago.
1:30 p. m.—Luncheon concert by Drake concert ensemble and Blackstone quintet.
3:12 p. m.—Time signals, courtesy Elgin National Watch company.
3:15 p. m.—Closing quotations Chicago stock exchange by Paul H. Davis & Co.
5:57 p. m.—Time signals.
6:00 p. m.—High, closing, low quotations. Items of general interest. New York sugar, coffee, and cotton market. Review of grain market, cash produce transactions. Hog and cattle market.
7:00 p. m.—Dinner concert by Drake concert ensemble and Blackstone quintet.
8:00 p. m.—Ralph Emmerson, organ recital.
10:00 p. m.—Daily news resume.
10:10 p. m.—Program of popular and classical music.

"Vissi D'Arte" ["Tosca"] .... Puccini
"Little Pickaninny Kid" .... Guion
"Wishes" .... Thompson
"The Wind's in the South" .... Scott
"Cradle Song" .... Kreisler
"A May Morning" .... Denva
Virginia Tidd.
"Pleading" .... Elgar
"Vale" .... Russell
"The Street of Quiet Windows" .... Baynton-Powers
And other selections .... Maldwyn Brazel
Maldwyn Brazel.

Jack Chapman's orchestra—Dance music.

Station W-G-N is a member of the National Association of Broadcasters.

ON W-G-N

Virginia Tidd, soprano, who will be heard over W-G-N tonight.
[Drake Photo.]

CHICAGO PROGRAMS

11 to 12 a. m., WQJ [448]. Talk on "Styles."
11:35 a. m., KYW [536]. Table talk, "The Lunch Box." Vivette Gorman.
1 to 2 p. m., WLS [345]. Farm program; music by Axel Christensen and faculty members.
1:30, W-G-N [360]. Luncheon concert.
2:35 to 4, KYW [536]. Studio program.
3 to 4, WQJ [448]. Erna Bertrams—talk.
3:45 to 4:45, WLS [345]. Homemakers' hour; Phyllis Campbell, contralto.
4, WMAQ [448]. Household arts, Mrs. Elizabeth O. Hiller.
4:30, WMAQ [448]. Illinois Federation of Women's Clubs.
6, WMAQ [448]. Chicago theater orchestra.
6:30, WMAQ [448]. La Salle orchestra.
6:30 to 8, WLS [345]. Boys and Girls' night.
6:45, KYW [536]. Uncle Bob's bedtime story.
6:45 to 7:45, WTAY [283]. Concert.
7 to 8, W-G-N [360]. Classical concert, Drake Concert ensemble; Blackstone String quintet.
7 to 7:30, KYW [536]. Congress Hotel orchestras.
7 to 8, WQJ [448]. Rosemary Hughes, soprano; Ralph Monroe Park, pianist.
7:35 to 8, KYW [536]. "Sports" talk; financial talk.
8 to 8:20, KYW [536]. "Twenty Minutes of Good Reading," the Rev. C. J. Pernin.
8, WMAQ [448]. Auto talk; Boy Scouts.
8:20 to 9:30, KYW [536]. Hester Cuppage, soprano; James Parkinson, tenor; Ben Bay, concertina; Sallie Menkes, pianist.
9:30, WMAQ [448]. Katharina Pokupie, soprano.
9 to 9:45, WTAY [283]. Siloam Knight Templar band.
9, WMAQ [448]. University of Chicago lecture.
9:15 to 10, WMAQ [448]. Central church choir, Chicago.
10 to 11:30, KYW [536]. Studio concert.
10 to 12, W-G-N [360]. Musical program, orchestra; artists to be announced.
10:15 to 1 a. m., WLS [345]. Studio program.

OUTSIDE CHICAGO

Silent night for WOR, Newark; WOO, WDAR, Philadelphia; WCAP, Washington; WCX, Detroit; KSD, St. Louis; WHO, Des Moines; WOS, Jefferson City.
7 to 1 a. m.—WGI [360], Medford Hillside, Mas. Radio revel (forty entertainers).
7:30—WCAE [462], Pittsburgh. Dance.
7:30 to 10 — WEAF [492], New York. Varied musical program.
7:30—WJZ [455], New York. Wanamaker organ recital.
7:30—WGY [380], Schenectady. Classical concert.
8 to 9:30—WSAI [309], Cincinnati. Talks; musical program.
8 to 11—WJAX [390], Cleveland. Dance; concert program.
8—KDKA [326], Pittsburgh. Artists' recital, Carnegie hall.
8 to 10:15—WCBD [345], Zion. Concert.
8:30—WLAG [417], Minneapolis. Farm talk.
8:30 to 10—WHAS [400], Louisville. Concert; talks.
8:30—CKAC [430], Montreal. Concert.
8:30—CKAC [425], Montreal. Concert.
8:30 to 9:30 — WJZ [455], New York. Talks; recitals.
830—KFNF [266], Shenandoah, Ia. Talent from Syracuse, Neb.
8:30—WJY [405], New York. Operatic and Spanish programs.
8:30—WWJ [517], Detroit. Concert.
8 to 11, WHN [360], New York. Concert.
9 to 11—WHB [411], Kansas City. Shrine band and features.
9:30 to 10:30 — WFAA [476], Dallas. Recital.
9:30, WNC [500], Memphis. Program by Confederate veterans.
9:30—WJZ [455], New York. Dance.
10 to 11—WFAA [476], Dallas. Dance.
10—WCAE [462], Pittsburgh. Concert.
10 — WOAW [526], Omaha. Knights of Columbus Glee club.
10 to 11—WEAF [492], New York. Dance.
10—WOC [484], Davenport. Orchestra; baritone solos.
10—WWJ [517], Detroit. Dance.
10:30 to 11:45—WBAP [476], Fort Worth. Fiddle band.
11—KDKA [326], Pittsburgh. Edgar Thompson male quartet.
11, WWJ [517], Detroit. Orchestra.
12:45—WDAF [411], Kansas City. Night hawk frolic.

MEET DR. MELLON, DR. LAWSON, DR. STONE, DR. OCHS

New York, June 4.—Columbia university at its 170th commencement today awarded the degree of doctor of laws to Andrew W. Mellon, secretary of the treasury; Victor F. Lawson, publisher of the Chicago Daily News; Melville E. Stone, counselor of the Associated Press, and Adolph S. Ochs, publisher of the New York Times.

Father Cuts 2 Sons' Radio Wires; Pair Beat Him

Hammond, Ind., June 4.—[Special.]—Because his sons, John and George, tuned in on a radio concert at 1 a. m., Lawrence Jablowsky of Calumet City got out of bed and cut the wires. His sons then gave him a beating and were arrested by the police, who will hold them, awaiting the outcome of the old man's injuries.

Marriage of Friends Stirs Elmer's Soul

(And Listen, Girls, He's a Young Bachelor!)

BY ELMER DOUGLASS.

(Picture on back page.)

Birds singing and talking, tweet, tweet, tweet; eagles circling high in the air; a wren still higher, shouting, "I'm a king, I'm a king." Thus Georgene Faulkner ushered in an evening of music and romance.

And as if inspired by a bâton in the hands of Apollo himself, the Drake concert ensemble and the Blackstone string quintet in their 7 to 8 o'clock classical concert filled the air with an infinite number of orchestral effects and colorful tones.

There are times when the wisdom in poetry and prose is sufficient; there are times when the soul stirring harmonies of music are overpowering; but the half hour ceremony when two hearts are joined as one dominates everything, when the hearts are those of personal friends.

So it was with keen interest and palpitating hearts that we joined with "Sen" in his description of the bashful boy, Wendell Hall, and the "sweet and quiet little girl, Marion Martin," whose wedding at WEAF station, New York City, was about to be broadcast by W-G-N.

Gathered around the receiving set at 9 o'clock with me were Philip L. Barker, uncle of Miss Martin, and August Barts, head of the department in which she was employed here at THE TRIBUNE.

The familiar long distance hum—"This is WEAF, New York; WCAP, Washington; WJAR, Providence, and W-G-N, Chicago." The announcer spoke of the flower banked wedding-room studio, the rosy cheeked, orchid laden, bridal costumed Marion in all her beauty (O, it's too bad we couldn't see her—Gee!) and Wendell, best man and ushers.

At 9:12, the organ (an organ in the studio) playing Mendelssohn's "Wedding March," to which tune, presumably, Marion and Wendell marched up to the altar and the microphone.

The minister's voice, the Rev. Finis S. Idleman, of First Christian church, New York; then the first response, Marion and Wendell, together, "We do!" Later, when answering singly, both voices seemed weak at first, and then growing more confident, till at last we could just see Marion and Wendell, and everybody looked happy and lovely.

The prayer, a final organ number, and congratulations broke loose followed by Marion or Wendell's "I thank you."

And Marion's little radio speech—how tender, how natural—to have heard that is to know Marion.

How natural Mr. Hall's own personal talk to us, with that characteristic touch, "The sun's come out to me, folks, and 'It Ain't Goin' to Rain No More.' Good bye, folks." Good bye, folks," echoed Marion.

Taking off the phones, Mr. Barker replied, "Wonderful! Wouldn't have missed that for a farm!" And August, "Good bye, you little rascal," meaning Marion.

Well, good bye, Marion, you grand little girl; good bye, Wendell, you chiming, charming singer of the air. May the birds of the South Sea islands sing their loveliest for you, and when—you return we will be here, waiting for you and the music of the sunny, southern seas.

ONE YALE OARSMAN PRODUCES 4 H. P. IN FOUR MILE BOAT RACE

New Haven, Conn., June 4.—The energy produced by a Yale oarsman during a race is equal to four horsepower, Professor Yandell Henderson, of Yale announced today. Experiments conducted with a special apparatus at the Yale bureau of health prove that only one-fourth of the energy produced by an oarsman goes toward driving the boat, a higher efficiency than most steam or gasoline engines attain.

The fuel consumption of a four-mile race amounts to between a quarter and a half pound of sugar per man.

Bishop Charles Fiske of New York Critically Ill

Baltimore, Md., June 4.—Bishop Charles Fiske of the Protestant Episcopal diocese of central New York, who is critically ill with pneumonia at Union Memorial hospital here, was "not quite so well" this morning, the superintendent of the hospital stated.

AMERICAN HELPS WIDOW BATTLE MEXICAN BOLOS

Guerrilla War for Mrs. Evans' Hacienda.

Dispatches from reliable sources in Mexico disclose that Mrs. Rosalie Evans, the widow whose struggle for possession of her hacienda against the sinister powers of the Mexican government has attracted the attention of the world, is engaged in a last desperate stand for her rights.

Fortifying herself and her slender forces as best she can amid the ruins of her San Pedro ranch buildings, burned by Obregon troops, Mrs. Evans at last reports was exchanging rifle shots with a narrowing circle of nondescript Mexicans again bearing warrants for seizure of her lands.

A young American, whose name was not learned, has joined Mrs. Evans and is conducting the defense of the property. This has now developed into a guerrilla warfare. He has under his command about fifteen Indians who for some years have been sharing with Mrs. Evans the produce of her hacienda.

In Peril of Life.

The last word received of Mrs. Evans and her defense was dated May 31. At that time a sharp exchange of rifle shots took place between Mrs. Evans and her defenders and the Mexicans advancing into her property. Considerable fear is entertained among her friends in the United States as to the outcome of this clash.

The property was developed by Mrs. Evans and her late husband, a veteran of the world war, after a lifetime of cultivation from a wilderness into one of the finest agricultural properties of the state of Puebla. It lies about sixty miles south of Mexico City and comprises more than 2,000 acres.

The Mexican government has confiscated thousands of valuable properties from their rightful owners throughout Mexico, many of them defenseless women. The properties in almost all cases were occupied by politicians. The politicians who are seeking to obtain possession of Mrs. Evans' properties are said to be relatives of Obregon cabinet ministers.

Nine Years' Struggle.

Mrs. Evans' struggle has been kept up for almost nine years. During the pre-recognition conference in Mexico City last summer the then United States commissioner, Charles Beecher Warren of Detroit, now the ambassador to Mexico, protested Mrs. Evans' treatment to the Mexican government. Even as recently as May 20 he is reported to have influenced the Mexican government to establish an armed guard at Mrs. Evans' hacienda to protect her life. However, the hacienda has been unguarded by federal soldiers since May 21, although the property is being attacked.

Capt. Berryhill, U.S.N., Dies at Mare Island Hospital

Capt. T. A. Berryhill, U. S. N., a medical director in the navy and commanding officer of the hospitals at the Great Lakes Naval Training station from 1914 to 1916, died on Monday at the Mare Island navy yard, San Francisco, Cal., where he was in charge of the naval hospital, according to word received by friends here yesterday. Capt. Berryhill was born in Duquoin, Ill., sixty-one years ago. He is survived by two sisters, Mrs. William Duff Haynie of the Lakota hotel, and Mrs. James H. Draper of Washington, D. C.

You don't pour money down the Sink when you use—

KITCHEN KLENZER

Saves HALF the TIME and LABOR

Body of S. W. Beal Will Be Buried at Grand Rapids

Funeral services for S. W. Beal, vice president of the J. D. Lacey company and the Lacey Securities company, who died of heart failure on a train en route to Louisville, Ky., Monday, were conducted at St. Mark's Episcopal church, Evanston, yesterday. Burial will be in Grand Rapids, Mich.

DEATH NOTICES

ALLEN—Bertram C. Allen, June 4, 1924, beloved son of Mrs. N. J. Allen, brother of Harold E. Allen and Mrs. H. P. Waller. Funeral services at chapel, 63d and Harvard, Friday, June 6, at 11 a. m.

BAHRS—Henry Bahrs, beloved husband of the late Nora, nee Sullivan; fond father of Catherine, Mary, and Henry, brother of Frank and Mrs. Patrick Sullivan. Funeral Saturday, June 7, at 9 a. m., from residence, 2906 Lowe-av., to All Saints' church. Interment Mount Olivet. For reservations phone Nevada 3100.

BERGER—Rosa M. Berger, Hollywood, Cal., suddenly. Beloved mother of Mrs. Samuel Danziger, Wilmette; Juliet M. Services Friday at 2 p. m. at Rosehill cemetery.

BOK—John A. E. Bok, beloved husband of Ellen, nee MacLean; fond father of Elizabeth, William C., Anton Bok, and Mrs. Jennie Bell. Funeral from late residence, 7735 Fielding-av., Friday, June 6, at 2 p. m.; interment Mount Hope cemetery.

BRELAU—Augusta Brelau, 6808 Yale, June 2, 1924, beloved sister of Mrs. A. L. Westfield and Fred Berndt. Funeral service at chapel, 63d and Harvard, Thursday, June 5, 1 p. m. Interment Mount Hope.

CONNOR—Bridget Connor, beloved sister of Thomas J. and John J. Connor of El Paso, Tex., at residence, 5627 Prairie-av. Funeral notice later. For information call Victory 2436.

COOK—Thereasa Cook, nee Burgel, dearly beloved wife of the late Ernest, devoted mother of Mrs. Joseph White, Mrs. D. McElligott, Mrs. John Quirk, Ernie, William J., and the late Hannah Cook. Funeral Saturday, 9 a. m., from residence of her daughter, 18 S. Hamlin-av. to St. Mel's church for solemn high mass. Burial Mount Carmel. Phone Kedzie 1617.

CORK—Mary E. Cork, wife of the late William, mother of Tudor C., Mrs. Carrie Rogers, Mrs. Mabel Reynolds, and Herbert V. Member of America chapter O. E. S. Funeral from St. George's church, 76th and Drexel-av., Friday, 2:30 p. m.

DAVIDSON—Maria Davidson, June 3, late of 737 Belmont-av., wife of the late Andrew Davidson, beloved mother of Amanda and the late Georgiana Davidson. Funeral Friday, 1:30 p. m., from chapel, 3176 N. Clark-st. Interment at Rosehill.

HAAKE—John H. Haake, aged 71 years, June 4, husband of the late Mary, nee Gloeckler; father of Charles J. and Harry G. Haake. Funeral Friday from late residence, 4139 N. Crawford-av., to Graceland chapel, where services will be held at 3:30 p. m.

HARDY—Katherine McDonnell Hardy, passed away in Long Beach, Cal., June 3, wife of Frank B. Hardy, and mother of G. W. Dulany, Ill.

HERRICK—Mrs. Josephine Herrick, wife of the late George W. Herrick, mother of the late Horace N. Herrick, grandmother of George F., Mary J., Grace N. Herrick, and Mrs. Harry S. Churchill. Funeral at late residence, 2132 Sunnyside-av., Friday at 10 a. m. Interment Eureka, Ill.

HEINZ—Mary Heinz, nee Cragin, beloved wife of Joseph Heinz, fond mother of John and Mrs. Margaret Bowerman at residence, 405 N. Drake-av. Funeral arrangements later. Member of Cathedral court No. 60, C. O. F. For information call Nevada 2650.

KUKLANSKY—Bessie Kuklansky, age 21, beloved daughter of Joseph and Esther Kuklansky, fond sister of Jennie, Lillian, Teddy, Lester, Mildred, and Elaine. Funeral June 5, 1924, 2 p. m., from late residence, 1228 S. Hamlin-av. Interment Jewish Waldheim.

KUNING—August Kuning, 8025 Aberdeen, June 3, 1924, beloved father of the late Arthur P. Kuning, Charles C., and William F. Kuning. Funeral services at chapel, 63d and Harvard, Friday, June 6, at 3 p. m. Interment at Oakwoods.

KUNING—Arthur P. Kuning, 8025 Aberdeen-st., June 2, 1924, beloved son of August Kuning. Funeral services at chapel, 63d and Harvard, Friday, June 6, at 3 p. m. Interment at Oakwoods.

LUSCOMBE—Sarah Elizabeth Luscombe, widow of the late Nicholas Luscombe, beloved mother of Mrs. Carrie Morgan Fergus, Thomas, Nicholas, Mrs. Charles Farren, Ernest, George, Samuel, Mrs. Ed Thervally, Mrs. Dudley Moren, and Grace, deceased William, Clyde, and Richard, June 3. Funeral Friday, 2 p. m., from Blue Island M. E. church, Burr Oak-av. and Western-av. Interment Mount Greenwood, Thursday morning.

MACLELLAN—Dr. Charles MacLellan, passed away in Australia on April 10. Funeral will be held at the chapel, 62d-pl. and Normal-blvd., at 2 o'clock, Friday, June 6. Interment Mount Hope.

MADDEN—Mae Madden, nee Sproules, suddenly, at Rochester, Minn., June 4. Beloved wife of Harry P. Madden, fond mother of Ross and Isabella. Funeral notice later.

M'GRATH—John J McGrath, beloved husband of Cecilia M., nee O'Mahoney, fond father of Jeanne, John Jr., and Philip McGrath, beloved son of Winifred and the late Michael McGrath, brother of Matthew, Michael, Thomas, Mary, Dr. James and Arthur McGrath. Funeral Friday, June 6, at 9:30 a. m., from late residence, 5045 Washington-blvd., to St. Catherine's church. Burial Mount Carmel. For reservations call Kedzie 2394.

NELSON—Mrs. Sarah Burrell Nelson, wife of Frank V. Nelson, mother of Mrs. Ralph P. Lewis of Oak Park, Mrs. Arthur Cameron of Detroit, Mich., and Victor Johnson of Oak Park. Funeral 9 a. m., Friday, June 6, at late residence, 315 N. Cuyler-av., Oak Park. Kankakee and La Salle, Ill. papers please copy.

NELSON—Louise E. G. Nelson, nee Grossmann, June 3, beloved wife of Albert, fond mother of Raymond and Ernst, sister of Anna Grossmann. Funeral Friday at 2 p. m. from 2630 N. Troy-st., to Rosehill cemetery. Member of Sincerity chapter, No. 815, O. E. S. For reservations call Belmont 6878.

REEHOFF—Louise Reehoff, nee Pecchia, beloved wife of George Reehoff, daughter of Isabelle and Joseph Pecchia, fond sister of Victor, Anthony, Helen, and Clara Pieroni. Funeral Friday at 10 a. m. from late residence, 3524 Wrightwood-av. to Our Lady of Grace church. Burial Mount Carmel.

ROBINSON—William J. Robinson, June 4, 1924, husband of Hattie Robinson, nee Rainey. Funeral Friday at 2:30 p. m. from the residence, 5449 W. Ohio-st., Austin. Interment Forest Home. Member of Sunbeam council, Knights and Ladies of Security, No. 617.

RUNDQUIST—Eugene H. Rundquist, beloved husband of Marion La Pointe, father of William, son of Reuben and the late Jennie Rundquist, brother of Franklin, Ruth, and Virginia. Funeral Friday, June 6, at 2:30 p. m., from late residence, 4938 N. Troy, to Austin M. E. church. Interment Forest Home cemetery.

SELL—Katherine Sell, nee Schubert, wife of J. M. Sell Sr., fond mother of Mrs. Elizabeth Wichert, Mrs. Anna Arrowsmith, Mrs. Lena Wendel, Mrs. Nettie Sanke, John Jr., and the late Henry Sell. Funeral service at her late home, 1454 Olive-av., Friday at 2 p. m. Interment Memorial Park cemetery.

SHANKLAND—Edward C. Shankland, June 3, 1924. Funeral services private at his home, 4810 Dorchester-av., Thursday at 2 p. m.

WAHL—Charles Wahl, June 3, suddenly, brother of Herman Wahl. Funeral Friday, June 6, at 2 p. m., from chapel, 136 S. Western-av.; interment Woodlawn.

WEHRSTEDT—Rosa Wehrstedt, June 3, wife of Charles, mother of William T. and Otto C. Funeral Thursday at 10 a. m., Bloomington, Ill. Interment at city cemetery.

CEMETERIES.

CHICAGO'S MOST BEAUTIFUL CEMETERY
MOUNT GREENWOOD.
Full Perpetual Care.
Unequaled Service to Lot Owners
NO COMMISSIONS on Lot Sales
Paid to Any Person.

ROSEHILL CEMETERY CO.
Large selection of family lots, also space in mausoleum. Full care assured. Terms.
5800 Ravenswood-av. Edge. 0714.

UNDERTAKERS.

C. H. JORDAN & CO.
Funeral directors in Chicago 70 years.
104 N. Michigan-av., 612 Davis-st., Evanston.

MONUMENT
Mausoleum or Headstone Erected Anywhere by the Old and Reliable
CHAS. G. BLAKE CO.
Will be correct and durable. Free booklet.

Colorado

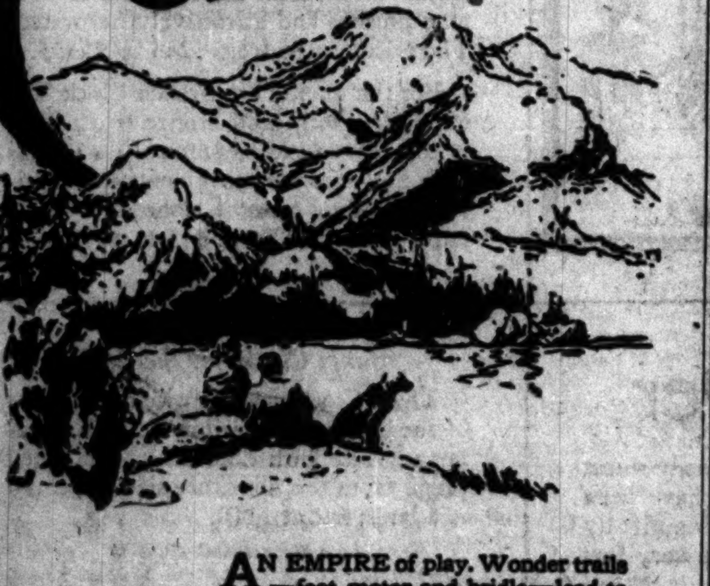

AN EMPIRE of play. Wonder trails—foot, motor and bridle—lead to the highest summits and through the deepest canyons—to trout streams, lakes, waterfalls and glaciers and the haunts of the bighorn sheep, deer and beaver. Mile-high golf. Tennis, with a mountain thrill. Bright, sunny days; cool, starry nights.

CHICAGO NORTH WESTERN LINE — UNION PACIFIC OVERLAND ROUTE

$41.00 Round-trip from Chicago

THREE DAILY TRAINS TO DENVER

Lv. Chicago	10:30 a.m.	6:05 p.m.	12:15 a.m.
Ar. Denver	2:00 p.m.	8:30 p.m.	7:30 a.m.

Let us show you how to take a glorious two weeks' vacation in Colorado for $125.00 to $150.00, covering all expenses.

Write for Free Booklets — Our illustrated booklets, with maps and hotel lists will help you find just the place you are seeking.

For information, ask—
H. G. Van Winkle, Gen'l Agt., C. & N. W. Ry., City Ticket Office, 148 S. Clark St., Chicago, Phone Dearborn 2323
Geo. R. Lammer, Gen'l Agt., U. P. System, 1421 Garland Bldg., 58 E. Washington St., Chicago, Phone Randolph 0241
C. & N. W. Terminal, Madison and Canal Sts.

Exceptional values in costume slips: Women's, misses' and Stylish Stout slips of white nainsook, and of white or flesh tinted English sateen, at 1.95. Women's and misses' lace-adorned silk broadcloth slips at 5.95. Third floor.

The June sale of ribbons is now in progress and offers new hues and extraordinary values. First floor, State.

Mandel Brothers

The 97th semi-annual silk remnant sale invites your presence in the Daylight Silk Section. Second floor.

The Moderately-Priced-Frock Shop features a most important sale of women's and misses'

New frocks of dainty, summery fabrics

A remarkable collection of airy frocks calculated to fulfill every requirement of the summer informal dress wardrobe. For sports, general and afternoon wear these frocks at two very special prices are entirely adequate and ultra modish.

13.75 *Imported voiles, cotton crepes, linens, embroidered voiles, and other novelty fabrics* 17.75

Each frock is quaintly individualized with novel embroidery in artistic designs, hand-drawn work, fashionable plaits and tucks; as well as with softening collars, cuffs and frequent pockets.

The colors are riotous or pastel tinted: Green, tan, blue, pink, lavender, rose, white, maize, gray, tangerine, and orchid; and there are picturesque printed and dotted effects. Fourth floor, Wabash.

TWO U. S. PL[...] REACH SHANG[...] CHIEF FOL[...]

Perfect Weather[...] China Se[...]

BULLETIN[...]
SHANGHAI, China[...] (By the Associated P[...]) Lowell H. Smith, who[...] at Kagoshima, Japan[...] trouble, arrived here[...] afternoon on the flagsh[...] rejoining his compan[...] American around the[...]

Smith made a flawles[...] was greeted by the[...] American consulate a[...] American residents.[...] tainments have been[...] the fliers.

The aviators expect[...] Amoy, the next stop o[...] on Saturday.

BY J. B. POW[...]

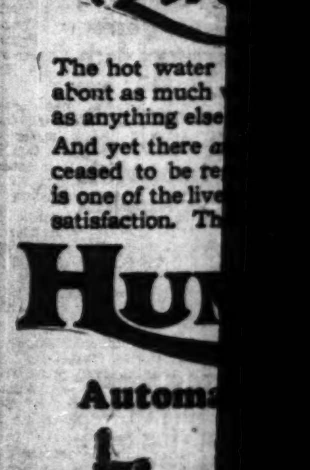

Trade[...] a Lifeti[...] for a Life[...]

The hot water[...] about as much[...] as anything ele[...] And yet there a[...] ceased to be re[...] of the live[...] satisfaction. The[...]

HUM[...]
Autom[...]

…of S. W. Beal Will …ried at Grand Rapids

…l services for S. W. Beal, vice … of the J. D. Lacey company … Lacey Securities company, who … eart failure on a train en route … ville, Ky., Monday, were con… St. Mark's Episcopal church, … yesterday. Burial will be in … apids, Mich.

…EATH NOTICES

…ertram C. Allen, June 4, 1924, be… of Mrs. N. J. Allen, brother of … E. Allen and Mrs. H. P. Waller. … services at chapel, 63d and Har… iday, June 6, at 11 a. m.

…Henry Bahrs, beloved husband of … Nora, nee Sullivan; fond father of … Mary, and Henry, brother of … nd Mrs. Patrick Sullivan. Funeral … June 7, at 9 a. m., from resi… 2906 Lowe-av., to All Saints' … Interment Mount Olivet. For … ions phone Nevada 3100.

…—Rosa M. Berger, Hollywood, Cal., … Beloved mother of Mrs. Samuel … Wilmette; Juliet M. Services Fri… 2 p. m. at Rosehill cemetery.

…n A. E. Bok, beloved husband of … ee MacLean; fond father of Eliza… William C., Anton Bok, and Mrs. Jen… Funeral from late residence, 7735 …-av., Friday, June 6, at 2 p. m.; … Mount Hope cemetery.

…—Augusta Brelau, 6808 Yale, June … beloved sister of Mrs. A. L. West… Fred Berndt. Funeral service at … 63d and Harvard, Thursday, June 5. … Interment Mount Hope.

…—Bridget Connor, beloved sister of … J. and John J. Connor of El … Tex., at residence, 5627 Prairie-av. … notice later. For information call … 2436.

…heresa Cook, nee Burgel, dearly be… wife of the late Ernest, devoted … of Mrs. Joseph White, Mrs. D. Mc… Mrs. John Quirk, Ernie, William … the late Hannah Cook. Funeral … 9 a. m., from residence of her … r, 18 S. Hamlin-av. to St. Mel's … for solemn high mass. Burial … Carmel. Phone Kedzie 1617.

…ary E. Cork, wife of the late Wil… mother of Tudor C., Mrs. Carrie … Mrs. Mabel Reynolds, and Herbert … mber of America chapter O. E. S. … from St. George's church, 76th … exel-av., Friday, 2:30 p. m.

…ON—Maria Davidson, June 3, late of … mont-av., wife of the late Andrew … n, beloved mother of Amanda and … Georgiana Davidson. Funeral Fri… :30 p. m., from chapel, 3176 N. … Interment at Rosehill.

…—John H. Haake, aged 71 years, … husband of the late Mary, nee … ler; father of Charles J. and Harry … ke. Funeral Friday from late resi… 4139 N. Crawford-av., to Graceland … where services will be held at 3:30

…—Katherine McDonnell Hardy, passed … n Long Beach, Cal., June 3, wife of … B. Hardy, and mother of G. W. … Ill.

…K—Mrs. Josephine Herrick, wife of … George W. Herrick, mother of the … Horace N. Herrick, grandmother of … F., Mary J., Grace N. Herrick, and … Harry S. Churchill. Funeral at late … e, 2132 Sunnyside-av., Friday at … m. Interment Eureka, Ill.

…—Mary Heinz, nee Cragin, beloved wife … seph Heinz, fond mother of John … s. Margaret Bowerman at residence, … Drake-av. Funeral arrangements … Member of Cathedral court No. … O. F. For information call Nevada

…NSKY—Bessie Kuklansky, age 21, be… daughter of Joseph and Esther Kuk… fond sister of Jennie, Lillian, Teddy, … Mildred, and Elaine. Funeral June 5, … 2 p. m., from late residence, 1828 S. …-av. Interment Jewish Waldheim.

…—August Kuning, 8025 Aberdeen, … 1924, beloved father of the late … P. Kuning, Charles C., and William … ning. Funeral services at chapel, 63d … Harvard, Friday, June 6, at 3 p. m. … ent at Oakwoods.

…—Arthur P. Kuning, 8025 Aberdeen-… ne 2, 1924, beloved son of August … Funeral services at chapel, 63d … Harvard, Friday, June 6, at 3 p. m. … ent at Oakwoods.

…MBE—Sarah Elizabeth Luscombe, … of the late Nicholas Luscombe, be… mother of Mrs. Carrie Morgan Fergus, … as, Nicholas, Mrs. Charles Farren, … George, Samuel, Mrs. Ed Thorvally, … Dudley Moren, and Grace, deceased … m, Clyde, and Richard, June 3. Fu… Friday, 2 p. m., from Blue Island … church, Burr Oak-av. and Western. … Interment Mount Greenwood. Thurs… orning.

…LLAN—Dr. Charles MacLellan, passed … in Australia on April 19. Funeral … held at the chapel, 62d-pl. and Nor… vd., at 2 o'clock, Friday, June 6. … ent Mount Hope.

…N—Mae Madden, nee Sproules, sud… at Rochester, Minn., June 4. Be… wife of Harry P. Madden, fond … r of Ross and Isabella. Funeral … later.

…TH—John J McGrath, beloved husband … ilia M., nee O'Mahoney, fond father … nne, John Jr., and Philip McGrath, … d son of Winifred and the late Mi… McGrath, brother of Matthew, Mi… Thomas, Mary, Dr. James and Ar… McGrath. Funeral Friday, June 6, at … a. m., from late residence, 5945 … ngton-blvd., to St. Catherine's church. … Mount Carmel. For reservations call … 2394.

…N—Mrs. Sarah Burrell Nelson, wife … nk V. Nelson, mother of Mrs. Ralph … wis of Oak Park, Mrs. Arthur Cam… of Detroit, Mich., and Victor Johnson … k Park. Funeral 9 a. m., Friday, … , at late residence, 315 N. Cuyler-av. … Park. Kankakee and La Salle, Ill. … please copy.

…N—Louise E. G. Nelson, nee Gross… June 3, beloved wife of Albert, fond … r of Raymond and Ernst, sister of … Grossmann. Funeral Friday at 2 p. m. … 2630 N. Troy-st., to Rosehill cemetery. … er of Sincerity chapter, No. 815, O. E. … or reservations call Belmont 6878.

…FF—Louise Reehoff, nee Pecchia, be… wife of George Reehoff, daughter of … lle and Joseph Pecchia, fond sister … ctor, Anthony, Helen, and Clara Pier… Funeral Friday at 10 a. m. from late … nce, 3524 Wrightwood-av. to Our … of Grace church. Burial Mount Car…

…SON—William J. Robinson, June 4, … husband of Hattie Robinson, nee … Funeral Friday at 2:30 p. m. from … residence, 5449 W. Ohio-st., Austin. … ment Forest Home. Member of Sun… council, Knights and Ladies of Se… No. 617.

…QUIST—Eugene H. Rundquist, beloved … nd of Marion La Pointe, father of … m, son of Reuben and the late Jennie … quist, brother of Franklin, Ruth, and … nia. Funeral Friday, June 6, at 2:30 … from late residence, 4938 N. Troy. … ustin M. E. church. Interment Forest … cemetery.

…—Katherine Sell, nee Schubert, wife … M. Sell Sr., fond mother of Mrs. Eliza… Wichert, Mrs. Anna Arrowsmith, Mrs. … Wendel, Mrs. Nettie Sanke, John Jr., … the late Henry Sell. Funeral services … r late home, 1454 Olive-av., Friday … p. m. Interment Memorial Park ceme…

…KLAND—Edward C. Shankland, June 3. … Funeral services private at his … 4810 Dorchester-av., Thursday at 2 …

…—Charles Wahl, June 3, suddenly, … r of Herman Wahl. Funeral Friday, … 6, at 2 p. m., from chapel, 136 S. … rn-av.; interment Woodlawn.

…RSTEDT—Rosa Wehrstedt, June 3, wife … harles, mother of William T. and Otto … Funeral Thursday at 10 a. m., Bloom… n, Ill. Interment at city cemetery.

CEMETERIES.

…GO'S MOST BEAUTIFUL CEMETERY
MOUNT GREENWOOD.
Full Perpetual Care.
…nequaled Service to Lot Owners.
…NO COMMISSIONS on Lot Sales
Paid to Any Person.

…SEHILL CEMETERY CO.
…selection of family lots, also space in …leum. Full care assured. Terms. … Edge. 0714.
… Ravenswood-av.

UNDERTAKERS.

…C. H. JORDAN & CO.
…eral directors in Chicago 70 years. … Michigan-av., 612 Davis-st., Evanston.

…ONUMENT
Mausoleum or Headstone … Anywhere by the Old and Reliable
…HAS. G. BLAKE CO.
… be correct and durable. Free booklet … 108 S. La Salle St. Main 0112 … Ellis & 67th-st. Hyde Park 6179

TWO U. S. PLANES REACH SHANGHAI; CHIEF FOLLOWS

Perfect Weather Across China Sea.

BULLETIN.

SHANGHAI, China, June 5.—(By the Associated Press.)—Lieut. Lowell H. Smith, who was delayed at Kagoshima, Japan, by engine trouble, arrived here at 12:10 this afternoon on the flagplane Chicago, rejoining his companions on the American around the world flight.

Smith made a flawless landing. He was greeted by the staff of the American consulate and numerous American residents. Many entertainments have been arranged for the fliers.

The aviators expect to depart for Amoy, the next stop on their flight, on Saturday.

BY J. B. POWELL.

[Chicago Tribune Foreign News Service.]

[Copyright: 1924: By The Chicago Tribune.]

SHANGHAI, June 4.—The continent of Asia welcomed two American round-the-world planes here today with the arrival of Lieuts. Erik H. Nelson and Leigh Wade and their mechanics, Sergt. A. M. Ogden and Lieut. John Harding. The aviators enjoyed the finest weather experienced since they left Santa Monica, Cal.

Although disappointed that their leader, Lieut. Lowell Smith, was unable to start, Lieut. Nelson stated to THE TRIBUNE this afternoon that the trip from Japan to China was the most perfect of the entire journey. There was good weather the entire distance of 500 miles, while a chain of American destroyers was stretched entirely across the China sea at intervals of fifty miles.

Smith Hops Off Today.

Lieut. Smith was unable to start from Kagoshima because of engine trouble. The lieutenant and his mechanic spent the entire day making repairs and this afternoon a wireless message was received from a destroyer at Nagasaki stating that he intends to start tomorrow morning, June 5, at 6:30 for Shanghai. The American destroyer patrol will remain on duty to give aid in case of trouble.

Shanghai, fully realizing the historical significance of the first flight across the Pacific Ocean, shut up shop today and went down the river six miles to the landing ground in house boats, sampans, launches, tenders and junks. The river banks were lined with crowds for miles on both sides. The Chinese government in coöperation with the Shanghai municipal authorities and the river police patrolled the landing course for a distance of two miles and the entire traffic of the port was held up for more than two hours awaiting the arrival of the Americans.

Finally the planes appeared, being mere specks as they were sighted about twenty miles distant over the mouth of the Yang-tze river. The followed the course of the river up to the landing buoys in front of the offices of the Standard Oil company.

After circling over the course the planes made perfect landings, one coming to a halt in front of the buoys and the other 200 yards distant.

Given Grand Welcome.

Immediately after landing, Lieuts. Wade and Nelson were taken to a launch occupied by Capt. Wiesler, agent of the shipping board; Consul General Cunningham, and an American welcome party. They were then given a luncheon at which an address of welcome was given by Stirling Fessenden, mayor of the city.

D'Oisy Passes U. S. Flyers.

TOKIO, June 4.—Capt. Pelletier d'Oisy, French airman, and the American flyers may be said to have passed in the air today on their respective long distance flights, although their courses lay many hundreds of miles apart. Capt. d'Oisy, winging eastward, flew from Phyongyang, Corea, to Zaiko, Corea, landing at the latter place at 8:20 a. m.

About the time the French flyer was crossing the one hundred and twenty-sixth meridian on his eastward course the American airmen crossed the same meridian while flying westward over the East China sea, 750 miles farther south. Capt. d'Oisy is flying to Tokio.

© B&B 1924

Corns

Don't Pare Them!

Cutting a corn is always dangerous. Blue-jay *ends* corns. Kills the pain instantly, then the corn loosens and comes out. No risk, no constant trouble. Get Blue-jay at your druggist.

Blue-jay

CANADA LEADER COMES TO SIGN RUM TREATIES

Ottawa, Ont., June 4.—[Special.]—Armed with the powers of a plenipotentiary of King George and authorized on his behalf to execute two treaties between Canada and the United States, Ernest Lapointe, Canadian minister of justice, left this afternoon for Washington.

Mr. Lapointe goes to sign the treaty which has been concluded for the suppression of rum running along the international border and also the treaty which makes drug peddling an extraditable offense. The former arrangement is the outcome of a lengthy conference here last fall, when the United States suggested enforcement of the eighteenth amendment.

Not all of what was then sought has been conceded, but Canada agrees to notify the American authorities of the clearance of any liquor laden vessels for the states or even of craft ostensibly heading for other countries when they are suspected of being destined to American territory.

There will also be a general coöperation in the detection of bootleggers along the international border as well as provision for the exchange of witnesses and records in prosecution.

Stolen automobiles which play a large part in bootlegging are to be returned to their proper owners. The United States is to give Canada the right of transporting liquor across Alaska to the Canadian Yukon.

Hunt Blonde Flapper as Scout for Flat Robbers

A blonde flapper, about 19 years old, who poses as a manicure soliciting business, is being sought by the Evanston police as the accomplice of two male prowlers who have robbed several apartments in the last week. If the girl finds no one at home, according to the police, she calls her companions to carry off the loot. They are believed to be the ones who took $700 worth of furs, clothing and jewelry from the apartment of Mrs. Joseph Reilly, 735 Hinman avenue, Evanston.

Trade a Lifelong Bugbear for a Lifelong Joy

The hot water problem in many homes provokes about as much wrangling, annoyance and discontent as anything else we could mention.

And yet there *are* thousands of homes where it has ceased to be regarded as a problem at all; in fact it is one of the liveliest sources of genuine pleasure and satisfaction. Those are the homes where you find

HUMPHREY
TRADE MARK
GUARANTEED

Automatic Storage Systems

And the secret of this wonderful change lies in the fact that the whole business of heating water and delivering it at the various taps has been taken out of human hands and left entirely to the management of a highly perfected automatic device whose sole purpose in life is the efficient and economical production of hot water.

You simply turn the faucet and your *Humphrey Automatic* does the rest. A perpetual supply of hot water is maintained at small cost and with no effort. Hot water is always ready and waiting.

The Humphrey way of heating is cheaper gallon for gallon than any other way on earth.

Instantaneous—inexhaustible—absolutely dependable—economical. And we can prove it by demonstration. Will you come in and be convinced?

Only $15 Down

First small payment brings to your home the comfort, convenience and economy of a Humphrey Automatic Storage System. Balance in easy payments.

The Humphrey Sales Office and Display
916 South Michigan Ave.
Peoples Gas Stores
Michigan at Adams
and 12 Neighborhood Stores
Sold by all Plumbers

BE SURE IT'S A HUMPHREY

FREE COUPON

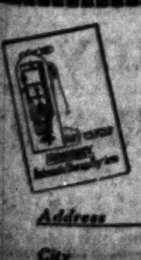

The Humphrey Sales Office & Display
916 S. Michigan Ave., Chicago, Ill.

Gentlemen: Please send me a copy of your book, "Humphrey Automatic Storage System" FREE. It is understood that this request does not obligate me in any way.

Name

Address

City State

CARSON PIRIE SCOTT & Co

From the Section of Moderately Priced Frocks

Frocks of Printed Silk At $18.50

Quick to reflect each new phase of fashion, this section brings charming frocks of printed silk such as are important in summertime outfits. The pricing affords exceptional opportunity for savings, for these frocks have unusual smartness.

With Trimmings of Lace Or Bindings of Color

The frock at the left has frills of cream-colored lace, inset at the side fastening. In printed crepe de Chine in several different patterns, $18.50.

There are tiers on the front of the frock sketched at the right. These and the cuffs are bound in plain color. In different novelty prints. $18.50. Both styles in sizes for women and misses.

Fourth Floor, East.

Knitted Sports Frocks

To Lend Color to Outdoor Pastimes

Are $25

In the hours of practically every summer day there is place for such smart frocks as these. For, slim and straight in line, they have that comfort that comes of knitted fabrics.

In the Sports Section

Of fiber silk, some in allover patterns lovely in color combinations. Others with gay embroidered designs or bands woven in contrasting color.

In the set of shoulders, carefully reinforced with silk linings, the snug sleeves and excellent lines, one notes how superior is the workmanship.

Fourth Floor, North.

HARRY MITCHELL

3 DAY SALE

THURSDAY FRIDAY and SATURDAY

My Entire Stock of Newest Spring and Summer Woolens of the Highest Grade and Finest Quality

SACRIFICED!!

BE SURE TO READ MY EDITORIAL AT THE LEFT

SUITS MADE TO ORDER

Guaranteed $80—$85 and $90 SUITS

$35

EXTRA PANTS FREE!

Harry Mitchell *Editorial*

It was absolutely impossible to sell Spring Woolens in cold weather and that's exactly what happened during March, April and May. They were three chilly months and on every Saturday it rained. The result is that I'm overloaded on fine Spring materials — and Summer Woolens yes, I admit I'm jammed with the finest and largest stock of New Spring woolens in the city.

The short of it is that I need money and I must turn these fine Woolens into cash at once. I've got to buy fall goods and make room for them. Every piece of Spring Woolens must be sold, even at a loss.

So I've decided to sacrifice them to my customers. I'll give them a low price and guarantee the fit—the style—and workmanship, just as if you paid the full price of $80—$85—or $90. But my price is $35 for a suit made to order with extra pants FREE. Don't judge the quality of these suits by the price, because I have my reasons for sacrificing them. I know that every man who buys a suit during this sale will come back for his fall and winter suit and also bring his friends. I'll not only be able to clean out my Spring stock, but I will make a lot of new customers, and that's exactly what I want to do.

HARRY MITCHELL

$35 Be Sure to Visit My Store Thursday, Friday or Saturday This Week. Harry Mitchell $35

BRING YOUR WIFE, SISTER OR ANY LADY WITH YOU — $35
They are good judges of fine materials and will help you make the best selection.

Deposit With Every Order — $35
The low price that I am asking demands that I get a deposit with every order.
No Samples Given During Sale

Beautiful Patterns and Shades — $35
No matter what your tastes are, you'll find what you want. Included are the new shades in Powder Blue, Gray & Tan, in all popular weaves.

I Guarantee the Fit and Style — $35
Just as if you paid me $100. Your suit will fit perfectly and the style will be just as you want it.

HARRY MITCHELL

16-18 EAST JACKSON BLVD.

Just East of State—Between State and Wabash—On Jackson

STATE LAUNCHES TRIAL OF BELVA FOR LAW KILLING

Dancer Faces Jury in Fashion's Latest.

Belva Gaertner, the lady who was "so drunk she doesn't remember," registered virtuous calm as the state opened its case yesterday in an attempt to prove her guilty of murdering Walter Law.

Her sultry eyes never lost their dreaminess as policemen described the dead body slumped over the wheel of her Nash sedan—the matted hair around the wound, the blood that dripped in pools—and her revolver and "fifth" of gin lying on the floor. Her sensuous mouth kept its soft curves as they told of finding her in her apartment—4809 Forrestville avenue—with blood on coat, blood on her dress of green velvet and silver cloth, and blood on the silver slippers.

Calm and poised—but her slim French-heeled shoes beat the floor, twitched nervously, and crossed and re-crossed themselves.

Springer First Witness.

Those twinkling feet had danced her into Overbeck's heart, when she was Belle Brown, cabaret girl; that had carried her to—and from!—a bridle path romance with Gaertner, wealthy manufacturer; that had stolen her into a "palship" with a young married man—and then to a murder trial.

The opening statement for the prosecution was made by Assistant State's Attorney Samuel Hamilton; that for the defense was waived by Nash and Ahern, and Marshall Solberg. Dr. Joseph Springer, coroner's physician, was called as first witness for the state.

He testified to examining the body at 4:55 the morning of March 12, and stated that there were no powder burns near the wound where the bullet had entered near the right temple.

"A gun must be held within fifteen inches or so to make powder burns," he explained.

Scoffs at Suicide Theory.

"From the absence of these, is it your opinion that he did not shoot himself?" asked Mr. Hamilton.

"He did not," was the answer.

In cross-questioning, Michael Ahern, counsel for the defense, tried to get the doctor to place the pistol at the presumed angle and distance, while he posed as Law committing suicide. He clicked the revolver.

"There! You see, he could have killed himself!" said Mr. Ahern.

"He could not!" answered Dr. Springer crisply.

He also identified the gin bottle which was found lying on the floor of the car. Belva's jury, selected for their lack of prejudice in favor of the Volstead act, pepped up a bit at sight of this, and Belva herself leaned forward. But it was empty.

Sergt. Quinn and Patrolman Fitzgerald told of finding the dead body and of tracing the owner of the car by the license number. Detective William Sullivan went to the owner's address, he said, and found Mrs. Gaertner, in a bath robe, with the blood drenched clothes on the floor.

She couldn't shake her head nor nod approvingly at the testimony, for she doesn't "remember," but she could show impatience as the officer floundered in describing her clothes. But—to his relief—they were admitted in evidence; the mashed hat and rumpled coat, the "one more struggle and I'm free" dress, and the flimsy slippers.

Describe Café Scene.

According to Dr. Springer and the police officers Mrs. Gaertner, when they talked to her, was sober early that morning. Bert Brown, floorman of the Gingham inn, was also called to prove this point. He said that Law and Mrs. Gaertner had come to the inn, at 68th street and Cottage Grove avenue, five or six times previous to the night of the shooting, and that evening had arrived about 10 o'clock and stayed an hour and a half.

According to his statement, the Gingham inn is matched in dryness only by the Sahara; no liquor is sold there, no liquor is brought there, no liquor is displayed there on table, floor, or under cover. Consequently the couple, who arrived sober, must have left in the same condition.

"You're saying that to protect the place where you're employed!" flared the counsel for the defense.

The statement Mrs. Gaertner had made at the police station early that morning was ruled out by Judge Lindsay, but Sergeant William Egan testified as to the points she had been questioned on.

"She said Law was at her house at 9 o'clock that night," he said, "and when they left for the Gingham inn she got her ex-husband's gun, for fear of a hold-up, and put it in the pocket of the car."

With similar aplomb, Mrs. Gaertner, most "stylish" of Murderess' Row, fastened her "choker," gathered up her white kid gloves as court was adjourned, and swept out.

FOLKS, WE HAVE WITH US TODAY OLD MAN WORM

Registers at Museum from Cambrian Age.

Unless you can trace your ancestry back to a worm hole in a sandstone ledge on a cliff in the Adirondacks, you haven't any real claims to "first family" glory. That's what Dr. Henry W. Nichols, assistant curator of the Field museum, says. He should know, for he's been studying some new additions to the museum's noted geological display, which are intriguing scientists throughout the country.

These specimens are pieces of sandstone, taken from a ledge near Potsdam, N. Y., which show tiny worm holes. Since man is but a highly developed animal, perhaps these worm holes were the homes of the ancestors of the ancestors of man. The sandstone, said by Dr. Nichols to be the oldest rock formation bearing signs of life to have come to the knowledge of the world, was once a sea beach though it is now some thousands of feet above sea level.

Look Like Clamshells.

In this sandstone are tiny fossils looking something like little clamshells, formation that suggest worms or well preserved fossils of trilobites, energetic citizens of those days, who resembled a horseshoe crab in shape and grew as large as 18 inches long.

Packed closely and plainly to be seen, these animals may be the grandfathers, a few million times removed, of the mastodon, the dinosaur, and the glyptodon—all fine big animals who roamed these parts millions of years ago.

A Dash of Mystery.

To the ancient austerity of this cross-section of "oldest inhabitants" is added a dash of mystery, for across the face of one stone taken from the ledge is the plain trail of some large animal. The tracks look as if made by flippers that dug into the sand, and the animal which made them was a restless chap, for he has trailed all over the face of the stone.

No animal now identified by science could have made the tracks. So, another mystery of the dim ages agone has been added to the list the scientific gentlemen who know a great deal about the doings of the trilobites back there in the gray dawn of the world will attempt to solve.

SEIZED AS THIEF.

Albert Donglerth, 7141 Prairie avenue, was arrested by Policeman McErlean yesterday after, it was charged, he had snatched a pocketbook from Mrs. Helen Clemens, 2821 Cambridge avenue.

SANBORN GIVES ILLINOIS BONUS TO DISABLED

Expressing the hope that those who do not need the Illinois bonus will devote it to soldier relief, Maj. Gen. Joseph B. Sanborn, D. S. C., yesterday turned over his bonus check for $300 to Capt. H. H. Weimer, D. S. C., commander elect of Chipilly post, American Legion, with the stipulation that it be applied to the relief fund of the post. Chipilly post is composed largely of men who served in the 131st infantry, which was commanded by the then Col. Sanborn during the world war. It was at the battle of Chipilly Ridge and Gressaire Wood that Gen. Sanborn won the Distinguished Service cross.

Last Chance!

$1,000.00

9 Cash Prizes!

Your letter sent today may win
Contest closes Tuesday, midnight

Women! And girls!

This is the last call for letters in the $1,000.00 "S. O. S." contest. You have until midnight Tuesday, June 10, to mail them—no later.

Simply tell new, practical uses for "S. O. S."—not more than 50 words for each use suggested. Write on one side of paper—ink or typewriter. Put name and address in top, right-hand corner of each page. Address: "Judges, S. O. S. Mfg. Co., 3500 S. Morgan St., Chicago." At end of letter name dealer of whom you would ordinarily buy S. O. S.

Nine prizes—1 of $500.00, 1 of $250.00, 1 of $100.00, and 6 of $25.00 each. In case of ties full prizes will be awarded each tying contestant. Hustle, now, and you may win a worth-while sum of money.

You need not buy "S. O. S." to enter. If you want some, to help you find new uses, get it at any grocery, hardware or department store.

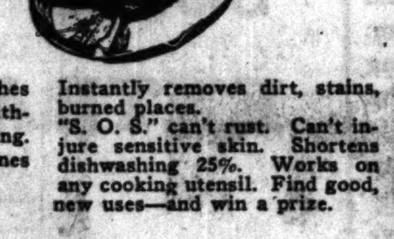

10 seconds to polish aluminum

"S. O. S." cleans and polishes aluminum in 10 seconds—without scraping, soaping, scouring. The handy little cake combines soft wool and fine soap.

Instantly removes dirt, stains, burned places.
"S. O. S." can't rust. Can't injure sensitive skin. Shortens dishwashing 25%. Works on any cooking utensil. Find good, new uses—and win a prize.

S·O·S

Pat. Lic. No. 1253353.
Reg. U. S. Pat. Office.

THE S. O. S. MFG. Co., 3500 S. Morgan St., Chicago, Ill.

JEWEL BRAND — BEST IN THE LAND

JEWEL

PAINTS and VARNISHES

Whatever your paint need there is no higher grade made today than that which bears the "JEWEL" label. Behind every JEWEL Product there is more than 40 years of successful paint making experience.

You will find the price in most cases provides a marked saving for you over any similar quality. Make your own test! When you next buy paint or varnish go to one of the dealers listed below and ask for JEWEL!

WADSWORTH-HOWLAND Co.
CHICAGO, U.S.A.

"Save the surface and you save all"

For Sale by These Dealers:

NORTH SIDE

Addison St. ......1914—Fred R. Neubauer
Belmont Ave. ......1016—Thybony & Bengtson
Belmont Ave. ......1328—J. G. Braun
Belmont Ave. ......2149—Luedemann & Hermann
Broadway ....4531—Beckman & Seeberg
Broadway ....6164—M. A. Hearn & Co.
Broadway ....6258—Carlsten Auto Supply Co.
Center St. .... 951—E. J. Dost
Chicago Ave., W... 856—Thybony & Bengtson
Clark St., N....... 713—Goldberg Hdw. Co.
Clark St., N....... 807—Chas. H. Morgan Co.
Clark St., N.......1122—F. F. Carlstedt Co.
Clark St., N.......1315—Fred Ruhling
Clark St., N.......1318—Wood & Co.
Clark St., N.......3341—Held & Hagen
Clark St., N.......4454—Sunnyside Auto Supply Co.
Clark St., N.......7106—Geo. A. Smith
Clybourn Ave.......3159—Clauser Hdw. Co.
Division St., W.... 617—Annalone Bros.
Foster Ave. ....1905—Albert Wendt
Halsted St., N.....1526—Louis H. Braun
Halsted St., N.....2603—Wahler Brothers
Halsted St., N.....3130—John C. Jones
Jarvis Ave. ....1543—Fred Ruhling
Lawrence Ave. .....2617—R. Koechert
Lincoln Ave. ......2162—Robert Buick
Lincoln Ave. ......2310—A. Bloomfield
Lincoln Ave. ......2528—Alfred Cherne
Lincoln Ave. ......2711—Hirsch & Company
Lincoln Ave. ......3059—Brenner Hdw. Co.
Lincoln Ave. ......3356—Gaslin & Rabinowitz
Lincoln Ave. ......4218—A. Lueder
Lincoln Ave. ......4345—Wm. Grein Hdw. & Paint Co.
Lincoln Ave. ......5073—Hoferle & Rhode
Montrose Ave. .....1439—John Hansen & Co.
North Ave., W...... 425—George W. Knorr
Paulina St., N.....7610—Fred Ruhling
Robey St., N.......4725—Ravenswood Hdw. Co.
Southport Ave. ....2220—Herman Hage
Southport Ave. ....2743—J. Burda
Southport Ave. ....3624—A. L. Nelson
Western Ave., N....2906—Mrs. L. D. Maske
Western Ave., N....4812—B. F. Schlau & Son

NORTHWEST SIDE

Armitage Ave. ....3265—Morris Biss
Armitage Ave. ....3635—Armitage Paint Store
Armitage Ave. ....4218—Chas. Blum
Ashland Ave., N...1013—M. Horwitz
Ashland Ave., N...1140—H. Aloff
Ashland Ave., N...1423—Thos. Paul
Belmont Ave. ......2940—B. Albert
Belmont Ave. ......3629—G. W. Friedrich
Bernard St., N....4221—Peterson Brothers
California Ave., N..1633—Park View Hdw. Co.
Chicago Ave., W...1210—K. Kazubowski
Chicago Ave., W...1440—J. Stiplec
Chicago Ave., W...1931—M. Bowman
Chicago Ave., W...2827—Louis Fair
Chicago Ave., W...4845—Saul Nathanson
Chicago Ave., W...5924—Al Brandner
Cicero Ave., N....3208—Bjertnes & Dubvik
Crawford Ave., N..1005—Crawford Paint Store
Crawford Ave., N..4327—E. T. Carlson & Co.
Diversey Pkwy. ....2858—R. A. Giese
Diversey Pkwy. ....6211—W. Dojutrak
Division St., W....1947—Umenhofer & Smiley
Division St., W....2459—H. Burrows
Division St., W....3620—John Iglewski
Elston Ave. ....3933—Thomsen Hdw. & Paint Co.
Elston Ave. ....4595—Placko & Janco
Fullerton Ave., W..2338—F. J. Simon & Co.
Fullerton Ave., W..3903—Wm. B. Schwartz
Fullerton Ave., W..4837—Petersens Fair
Fullerton Ave., W..5319—S. Mankowski
Grand Ave. ....4347—National Paint & W. P. Co.
Grand Ave. ....5148—Cragin Hdwe. & Paint Store
Irving Park Blvd...3014—L. Huster
Irving Park Blvd...5913—C. A. Dahlberg & Sons
Kedzie Ave., N....4515—Arnold Biss
Lawrence Ave. ....5347—Newman Hdw. Co.
Milwaukee Ave. .... 651—H. Brean's Paint Store
Milwaukee Ave. ...1528—B. Rabinovitch
Milwaukee Ave. ...1926—Sam Mintz
Milwaukee Ave. ...2111—Jurgelionis & Willis
Milwaukee Ave. ...2427—Enterprise Hdw. Co.
Milwaukee Ave. ...2840—Leo J. Wronski
Milwaukee Ave. ...3037—John Domek
Milwaukee Ave. ...3354—Harry Berger
Milwaukee Ave. ...4254—J. J. Green
Noble St. ....1248—Noble Street Fair
Noble St. ....1407—C. Butkiewicz
North Ave., W.....1608—Z. Wrobel
North Ave., W.....1802—Max Rosen
North Ave., W.....2517—N. J. Larsen
North Ave., W.....3100—M. Schweighofer
North Ave., W.....3313—Brown's Fair
North Ave., W.....3631—J. S. Brydon
Roscoe St. ....2004—Joseph F. Schrom
Western Ave., N...2217—A. Levinson
Western Ave. ......2644—A. Shulgelski

WEST SIDE

Cicero Ave., N..... 33—Ideal Auto Supply Co.
Cicero Ave., N..... 551—C. S. Payan
Cicero Ave., S..... 348—Chas. Hamel
Grand Ave. ......1115—Gatto Brothers
Grand Ave. ......1210—I. C. Paul
Grand Ave. ......1530—Jacob Gerber
Grand Ave. ......1834—Morris Yoselofsky
Halsted St., S..... 839—A. Breggio
Halsted St., S.....1108—I. Rabinowitz
Halsted St., S.....1835—H. Latt
Halsted St., S.....1917—Jos. Peters
Harrison St., W....3144—David Israel
Harrison St., W....4414—F. T. Spriggs
Lake St. W........1624—Louis Graziani
Lake St., W........1946—Robey Hdwe. & Elec. Co.
Lake St., W........2424—J. Brown
Madison St., W....1040—J. M. Connor Co.
Madison St., W....1357—R. Morgan Wall Paper Co.
Madison St., W....2112—The Madison Leader
Madison St., W....2411—J. G. Beutler Co.
Madison St., W....3317—Eugene Salerno
Madison St., W....3925—M. Glassman
Madison St., W....5126—Frank Heckel
Madison St., W....5627—Thos. Binek
Oakley & Cullerton. —Mrs. Mary Wichlaczynski
Ogden Ave. ....1714—H. P. Coe
Ogden Ave. ....1950—J. Horrell
Ogden Ave. ....2058—A. Fagen
Ogden Ave. ....3256—M. Kaplan
Ogden Ave. ....3724—O. S. Hdwe. & Elec. Sup. Co.
Paulina St., S...... 736—N. Opper
Roosevelt Rd., W...1753—Hirsch Hdwe. Co.
Roosevelt Rd., W...2230—Morris Shayman
Roosevelt Rd., W...2752—Jacob Saks
Roosevelt Rd., W...3118—J. Rosen
Roosevelt Rd., W...4046—Anna Petrick
Taylor St., W......1032—M. Peretz & Co.
Taylor St., W......1317—Carmine Sarro
Taylor St., W......1300—P. Berland
Taylor St., W......1902—A. Shereshewsky
Taylor St., W......2023—B. Eisenstein
Van Buren St., W..1412—Matthais & Co.
Western Ave., S.... 912—B. Kossy
14th St., W........1202—Korn Brothers

SOUTHWEST SIDE

Archer Ave. ....2888—H. P. Lemmer
Archer Ave. ......4125½—Robt. Kiedro
Archer Ave. ....4257—J. B. Glowa
Ashland Ave., S....1408—N. Hirshovich
Ashland Ave., S....4611—Greenhut & Co.
Ashland Ave., S....4944—Frank Stankiewicz
Ashland Ave., S ...5221—Mrs. M. Rosenfelder
Ashland Ave., S....6644—B. Krueger
Blue Island Ave....1923—Atlas Paint & Varnish Co.
Crawford Ave., S.. 703—W. H. Ward
Crawford Ave., S..2138—Frank Novotny
Kedzie Ave., S.... 566—General Variety Store
Kedzie Ave., S....1955—Chas. Beran
Kedzie Ave., S....2407—J. Pelivka
Kedzie Ave., S....3851—B. J. Zintak & Co.
Kildare Ave., S....2746—Frank Koskuba
Morgan St., S.....3229—Polonia Furn. Co.
Racine Ave., S.....1818—Tabor Paint Co.
Racine Ave., S.....7127—A. J. Sime
18th St., W........1648—Frank Pettkoske
19th St., W........1037—Frank Bursik
21st St., W........1725—Martin Kubiak
22nd St., W........2755—W. C. Boehm
22nd St., W........2047—D. D. Schultz
26th St., W........3554—Atlas Paint & Varnish Co.
26th St., W........4043—F. J. Vyas
26th St., W........4141—R. Frederick
31st St., W........4002—Crawford Hdwe. & Pt. Store
35th St., W........1821—Graham & Sons
43rd St., W........ 717—E. J. Haberle
43rd St., W........2651—A. Kloss
47th St., W........ 244—Wm. Lloyd
47th St., W........ 842—Ben Goldman
47th St., W........1842—Frank Pinta
51st St., W........1112—Max Gold
51st St., W........2550—Frank Cernech
59th St., W........1043—Christensen Hdwe. Co.
59th St., W........1849—West Englewood Hdwe. Store
63rd St., W........1141—Sam Steiger
63rd St., W........1706—L. Kanne
63rd St., W........3736—Edw. J. Kasper
63rd St., W........5555—S. H. Horwitz & Co.

SOUTH SIDE

Cottage Grove Ave..3450—K. R. Knudsen
Cottage Grove Ave..4144—J. C. Ronshausen
Cottage Grove Ave..4929—C. E. Peterson
Cottage Grove Ave..9248—E. M. Oliver
Garfield Blvd., E.. 77—W. D. Tuff
Garfield Blvd., E.. 79—Albert L. Pick
Halsted St., S.....3303—Chas. Goldman
Halsted St., S.....3247—B. Kannes Fair
Halsted St., S.....3716—Fred Kobick
Halsted St., S.....5144—Henry F. Mosack
Halsted St., S.....7223—Berch & Drever
Michigan Ave.......1346—Auto Tires Sales Co.
Michigan Ave.......1400—Empire Motor Supply Co.
Michigan Ave.......1404—Walters Auto Supply Co.
Michigan Ave.......1408—Am. Auto Supply Co.
Michigan Ave.......3111—Cisler & Seram
Normal Ave. ....2901—J. N. Simon & Son
South Chicago Ave..7149—F. Wm. Schmidt
State St., S.......2207—Guggenheim Bros.
State St., S.......2401—John Tarson

SOUTH SIDE—CONTINUED—

State St., S.......3230—J. Kanne's Fair
State St., S.......4720—I. Spector
State St., S.......5850—E. M. Seeberger
Wabash Ave., S....1550—Standard Auto Parts Co.
Wabash Ave., S....1811—Bachli Paint Co.
Wentworth Ave. ....2911—J. Guggenheim
Wentworth Ave. ....2508—David Zweifel
Wentworth Ave. ....3103—J. Greilsheimer
Wentworth Ave. ....5048—Guggenheim & Co.
Wentworth Ave. ....5716—M. Meiselman
Wentworth Ave. ....6902—James Marchbank
31st St., E........ 462—L. Meyer & Co.
35th St., E........ 238—Beins Hdwe. & Variety Store
39th St., E........ 744—Rein & Waxelman
43rd St., E........ 311—Suloway Bros.
43rd St., E........ 412—L. Pensky
43rd St., E........ 654—Max Rabin & Son
43rd St., E........ 742—M. Mendelson
43rd St., E........1105—Walter Hdwe. Co.
47th St., E........ 221—E. H. Klein
47th St., E........ 633—Longley 5 & 10c Variety Store
51st St., E........ 216—Consumers Variety Store
63d St., E........ 649—Wilke Hdwe. Co.
75th St., E........1056—H. D. M. Bennett

SUBURBAN

BERWYN
W. 22nd St........6343—Ridgeland Hdwe. Store

BURNSIDE
93rd St., E...... 938—John Sepesi

CHICAGO HEIGHTS
16th St., E........ 263—East Side Furniture Co.

CICERO
22nd St., W........5913—Rudolph Tomasch
49th St., S........1421—Justin A. Zdanis
52nd Ave., S.......2229—Ed Dolar
29th Pl., W........5022—A. Kratochvil, Sr.
25th St., W........5315—Ed Posselt

DES PLAINES
Lee St., S........ 690—J. H. Congdon

EAST CHICAGO
Olcott Ave. ....4846—C. A. Carlson
Olcott Ave. ....4718—Economy Store

ELGIN
River St. ....22 & 24—A. C. Juby & Son

FOREST PARK
Madison St., W....7349—Geo. W. Warner

GARY
Broadway ....1536—Sol G. Joseph
Broadway ....3868—Ridge Road Hdw. Co.
Delaware St. ......1601—Steel City Hdwe. Co.
11th Ave., W.......2142—Tolleston Hdw. Co.

HAMMOND
State St. .... 276—E. A. Griswold & Son
Morton Ave. .... 549—Julius Krutul
Kennedy Ave. ...... —Edward Peters
State Line St...... 717—Herman Rubin
Hohman .... 219—Paul Steinweg

HARVEY
154th St., E........ 119—John Wilson & Son

HEGEWISCH
Baltimore Ave. ...13310—M. Hopkinson

HIGHWOOD
—D. Scherany

INDIANA HARBOR
Main St. .... 330—W. T. Bankowski
—Haywood & Bihl
—Otto C. F. Seehase

JOLIET
Cass St. .... 303—Hansen & Petersen Co.
Collins St.......... 507—Henry Streitz

KENOSHA
—C. J. Cornwell

LEMONT
—Herman Wertzler

MAYWOOD
5th Ave., N........ 9—Maywood Tire & Battery Service
12th St., S......... 248—Vodianoy & Son

MILLER
—Steel City Lbr. & Supply Co.

NORTH CHICAGO
Grove Ave. ....1626—Frank Dufrat

OAK PARK
Roosevelt Rd., W... 44—G. O. Behrenbruck
Oak Park Ave., S... 904—S. Oak Pk. Hdwe. & Paint Store
Roosevelt Road .....6516—Matt Sren

POSEN
—Anton Demagalski

ROSELAND
Michigan Ave. ....10407—J. B. Schmidt & Sons
Michigan Ave.....11312—A. Dahlberg

SOUTH CHICAGO
Commercial Ave. ...9100—Lederer Company

WAUKEGAN
—Waukegan Dec. Co.

WEST PULLMAN
120th St., W....... 607—M. Lovas

WHEATON
—Arvid Carlson
—Carlson & Co.

WINNETKA
Elm St. .... 735—J. F. Eckart Co.

ZION
—P. B. Johnson Co.

LOOP
Jackson Blvd., W... 55—W. D. Tuff
Madison St., W.... 321—Periolat Brothers
—Boston Store

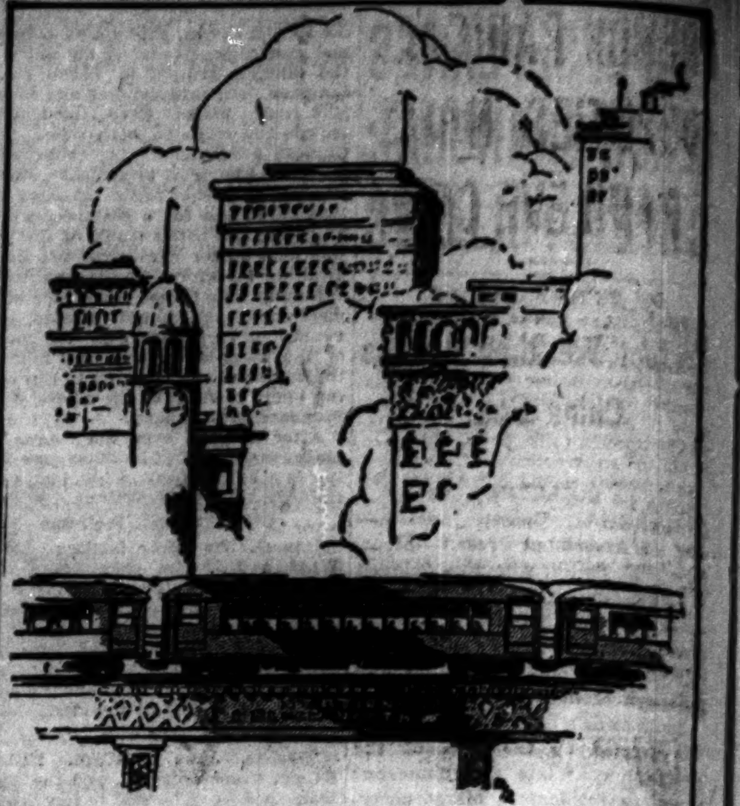

Chicago's Future Growth Depends on Rapid Transit Development

Through Service Given by "L" Lines City Has Expanded and Property Values Have Multiplied Many Times

CHICAGO the stripling—and Chicago the giant! A city that has grown with such amazing rapidity that the facts of this growth are scarcely realized by its citizens.

In 1890 Chicago had a population of 1,100,000. Today the population is 3,000,000. Most of this growth has come through the development of outlying territory, rather than through increased density of population in the older sections of the city. The "L" lines have made possible this development by supplying transportation that has built, as well as served these communities.

Do you remember "way back when" Hyde Park, Englewood, Austin and Rogers Park were isolated communities? It was good transportation that brought them into the city!

Not only have the "L" roads built up the outlying sections of the city itself, but they have helped the adjoining suburbs to grow. Evanston, Wilmette, Oak Park, Forest Park, River Forest, Cicero and Berwyn, comprising a territory with a population of approximately 175,000, are linked to the city by the "L" lines. These suburbs are growing three times as fast as the city itself—a growth that would be impossible without the transportation service supplied by the "L" lines.

It is estimated that Chicago will have a population of 5,000,000 in 1950. This growth will be most marked in what is now outlying territory. There are great areas within the city limits that are now marking time, awaiting the advent of rapid transit facilities to transform them into populous centers.

History repeats itself. When the Ravenswood Branch of the "L" was built in 1908, the entire population in the territory served was estimated at 61,000. The 1920 census shows a population of approximately 200,000 within a mile on either side of the "L." There is an average density of 18,000 population to the square mile for the entire length of the Ravenswood Branch, and a maximum population of 35,000 in the most thickly settled square mile.

Chicago Rapid Transit Company

72 West Adams Street, Chicago
Central 8280

Scenic Colorado without extra cost

Yellowstone Park for only $4.50 extra

when you buy a Burlington round trip excursion ticket

to Glacier Park for only $58

Note on the map below where the Burlington Great Circle Tour takes you:

1. To Glacier National Park, the grandest mountain scenery in North America. The Rockies at their mightiest.
2. To Scenic Colorado, including a free side trip to Colorado Springs (without extra rail cost whatever).
3. To Yellowstone, the Land of Eternal Wonder, *plus* the Cody Road (only $4.50 extra).

You follow the Rockies for 1200 thrilling miles—the longest stretch of Rocky Mountains to be seen from any railroad in America. The trip takes you right past the entrance of Rocky Mountain National-Estes Park.

Two weeks is sufficient time for the entire trip. You may, however, remain where you wish as long as you desire.

Perfect travel comfort and the utmost in service all the way. Two trains daily to Glacier—one of them the famous Oriental Limited.

Visit mighty Glacier Park and return via the Burlington Great Circle this summer. Take advantage of the greatest bargain on the 1924 vacation map.

Write for free booklets

Fully illustrated, maps, complete information. Write to J. R. Van Dyke, General Agent, 179 W. Jackson Boulevard, Chicago, Ill., Phone WABash 4600.

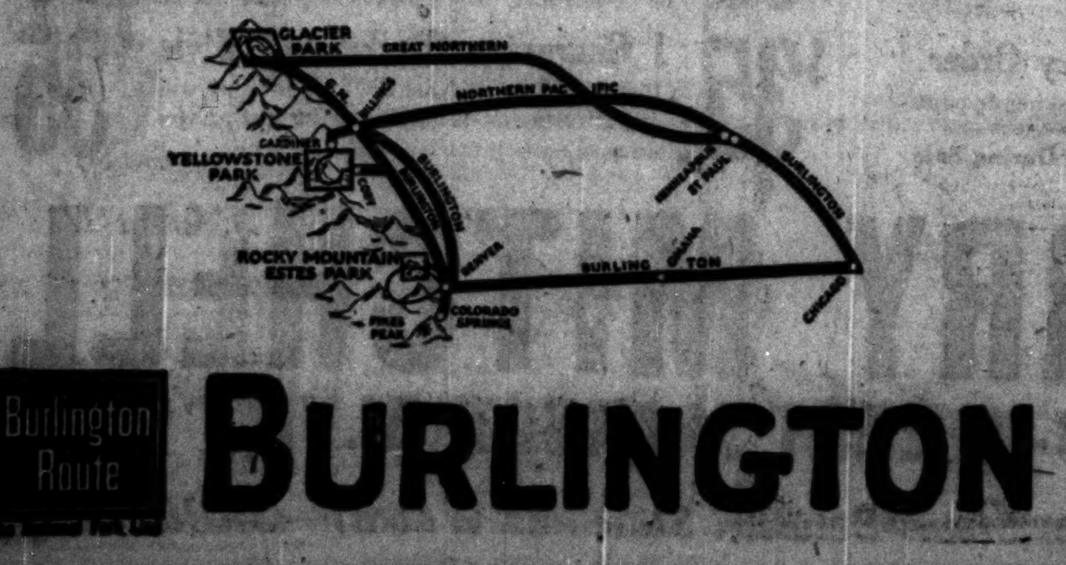

Burlington Route

BURLINGTON

$30.70 to NEW YORK NEWARK or the ORANGES

$26.77 to Scranton
$24.65 to Binghamton
$22.59 to Elmira
Buffalo $17.31 : Cleveland $11.28

Thru Pullman, Drawing Room, Sleeping Cars and Coaches
Parlor Car and Dining Car Service
Trains leave LaSalle Street Station, 10:35 a.m.; 2:40 p.m.; 9:00 p.m.

SUMMER TOURISTS and CIRCLE TOUR FARES

Ask the Ticket Agent to route you via Nickel Plate Road
CALL, WRITE OR PHONE
C. A. ASTERLIN, G. W. P. A.
Room 348 Webster Building — Phone Wabash 3540

NICKEL PLATE ROAD
LACKAWANNA R.R.

The Nickel Plate Road and Lackawanna Railroad follow an incomparable route among the beautiful mountains in Eastern Pennsylvania and through the Delaware Water Gap.

Cut Your Bill for PRINTING

250 Business Cards $1.50
500 for $2 1000 for $2.90

Write Copy Plainly and Order Today. Other Printing at equally low prices. Order by MAIL or VISIT our Printing Plant. CASH WITH ORDER—Only way you can Buy at Half Price. Free delivery. Money Back if you want it.

THE CAMPBELL BOOK

with samples and prices of Business Cards, Letter Heads, Envelopes, Bill Heads, Statements and Advertising Blotters, in a variety of grades, will be sent you for a DIME. The BOOK has a Coupon that credits the Dime on $2 order. Every Buyer of Printing should have a copy. Send for it today

The Campbell Company
Printers of Catalogues, Booklets and other Advertising Literature
136 North Robey Street, Chicago

Advertise in The Tribune

FRENCH RAD... DEPUTIES ... PAINLEVE

BY HENRY W...

Future
epends
Transit
nent

ven by "L"
anded and
Have Mul-
Times

ripling—and
! A city that
such amazing
f this growth
y its citizens.

population of
population is
is growth has
velopment of
r than through
population in
the city. The
possible this
ying transpor-
well as served

y back when"
d, Austin and
ated commun-
sportation that
city!

built up the out-
self, but they have
to grow. Evanston,
Park, River Forest,
ing a territory with
tely 175,000, are
lines. These sub-
as fast as the city
ld be impossible
service supplied

will have a popula-
This growth will
now outlying terri-
ithin the city limits
waiting the advent
ransform them into

n the Ravenswood
in 1908, the entire
rved was estimated
shows a population
within a mile on
There is an average
to the square mile
avenswood Branch,
of 35,000 in the
mile.

Rapid
mpany
eet, Chicago

FRENCH RADICAL DEPUTIES NAME PAINLEVE CHIEF

BY HENRY WALES.

[Chicago Tribune Foreign News Service.]

[Copyright: 1924: By The Chicago Tribune.]

PARIS, June 4.—Paul Painleve was this afternoon elected president of the chamber of deputies as a stepping stone to succeed President Millerand, who is expected to be forced to resign within the week.

As left block candidate, M. Painleve obtained 296 votes to 208 for M. Maginot, who was M. Poincare's war minister. The communist party cast 25 ballots for Andre Malty, who served a term in prison as naval mutineer.

Half an hour after M. Painleve's election, he was summoned to the Elysees palace to a conference with President Millerand regarding the next premier. He will suggest Edouard Harriot, who if he carries out the plans of the more extreme radicals, will insist on M. Millerand's resignation before he forms a government. This will bring about a presidential crisis.

M. Doumergue, president of the senate, will also confer with M. Millerand tomorrow.

Reds Interrupt Painleve.

M. Painleve's speech after taking the chair as president of the chamber was constantly interrupted by communist demonstrations. M. Painleve, apparently referring to President Millerand, declared:

"The country has spoken—everybody must bow and give way before the decision."

The new chief of the chamber asserted the elections had proved France was not imperialistic.

"France will never forget her ancient friends and allies who helped her in her hour of need," he said.

World peace through the Wilsonian type of diplomacy in France, supported by the United States and Great Britain, is his goal, M. Herriott, the stocky mayor of Lyons and future premier of France, told the Anglo-American Press association at a luncheon today.

"My policy is extremely simple—I want peace," he said. "It is the duty of France, Great Britain and America to lead the world's nations down the broad path of peace. I hope to be able to do my part with Anglo-Saxon help.

"The trouble with today's politics is that it is like a sort of game in which the opposing forces use every method to win points and beat rivals. Too many statesmen use secret and hidden methods. I want to play politics just as openly as though I were dealing in any private affair with friends. While in power I will welcome the fullest publicity of every government act.

Promises to Tell All.

"If you journalists want a story come to see me or my associates. We will tell everything, even if our opinion disagrees with yours. I only ask the journalists not to believe malicious or unfounded stories, but to come to see me."

M. Herriot again expressed a policy of strengthening international bodies such as the League of Nations, the Hague court, and the International Labor bureau.

COLORED MAN DEAD OF WOUNDS.

Henry Wallace, colored, 4759 Prairie avenue, died yesterday of bullet wounds received Monday night when he was shot by Mrs. Rose Epps, also colored. The woman was booked on a murder charge.

ALBANIAN REBEL FORCES WIN ONE TOWN; LOSE ONE

[Chicago Tribune Foreign News Service.]

ATHENS, June 4.—Fierce fighting between revolutionary and government troops continues throughout Albania, according to reports received here today. Rebels have captured the town of Skodra after hot fighting, in which hand grenades and machine guns were used, but they were repulsed at Alessio. One-half of Berat is held by rebels. Both armies are increasing their strength by enrolling peasants.

Asks for U. S. Warship.

Washington, D. C., June 4.—[By the Associated Press.]—The American minister at Trana has asked that an American destroyer be kept in readiness to proceed to Durazzo, presumably to protect American lives and property endangered by the Albanian revolution and the navy department has instructed Vice Admiral Andrews, commanding American naval forces in European waters to hold a vessel in readiness.

Rebels Hold Scutari.

BELGRADE, June 4.—[By the Associated Press.]—Scutari, according to the latest dispatches, is entirely in the hands of the Albanian rebels, commanded by Col. Redjeb Chali, who, reinforced by the Kohsoviote organization and Krouma mountaineers under the chief, Bairam Thour, are the masters of northern Albania.

The rebels are said to be preparing to march on Tirana, the capital, where the government under former Foreign Minister Elias Vrioni has been reorganized and is making hasty preparations for defense. The Serbian cabinet yesterday discussed the Albanian situation at length.

(A London dispatch Tuesday night said it was reported through Rome and Brindisi that Albanian nationalists had captured Tirana after fighting in which 100 persons were killed or wounded.)

WOMAN'S CHARGE IS DISMISSED.

Charges of assault brought against Dr. P. J. Koerper, 1728 Lake street, Wilmette, by Mrs. Martha Hoffman, wife of a Gross Point farmer, were dropped yesterday because of insufficient evidence.

DEMANDS CANADA PUT UP TARIFF BAR TO BRITAIN

Ottawa, Ont., June 4.—[Special.]—Charging that British manufacturers are dumping goods into Canada, Senator David of the government party moved for the repeal of the British preference on imports into Canada until the British government grants Canada a reciprocal tariff on Canadian goods. He demanded that at least the preferential duty be suspended until a new agreement has been reached between the Canadian and British labor governments.

Senator David contended that while Canada had made preference reductions to British manufacturers nothing was being granted to Canada in return and that Canadian industries were being dealt a severe blow.

Canada, the senator said, should impose upon Great Britain a policy that "would make them sit up and take notice over there." It is expected that the motion will come up shortly for a vote, as Senator David has the backing of a large group in the upper house.

THIS DOLL CAB, special, $9. 32-in., rubber tired, adjustable hood. Toy Section.

MARSHALL FIELD & COMPANY
COPYRIGHT
Our JUNIOR FLOOR News

THIS WINNER COASTER Wagon, $5.50. Roller bearing, 16x36 box. Toy Section.

Special Selling of Summer Creepers, $1.75; Rompers, $1.75; Beach Suits, $1.75

Everything in This Selling $1.75

THIS 1st-of-June Selling of Creepers, Rompers, and Beach Suits was established three years ago. Each year there is increased astonishment by mothers in the low prices at which they can stock in a summer supply.

Creepers for Wee Ones 1 to 3, $1.75
Many more styles besides these, almost all colors, as well as white; gingham, poplin, crepe, madras. Some, with lace, others with handwork.
INFANTS' SECTION, OUR JUNIOR FLOOR

Rompers in "Endless Variety", $1.75
Many Mothers will probably buy these Rompers not just by twos and threes, but by the dozen. We have plenty. Many colors. Ages 2 to 4.
INFANTS' SECTION, OUR JUNIOR FLOOR

Dozens of Little Beach Suits, $1.75
These Beach Suits, so cool and practical, being first cousins to the overall family, are mostly for play wear.
INFANTS' SECTION, OUR JUNIOR FLOOR

! ! Very Special $1. Wash Hats of Pique and Poplin, One to Four Years Old, in any number of becoming styles, strikingly low priced in a Special Selling, $1 ! !

Everything in Readiness for a Boy's Summer Vacation—Whatever He Needs

Panama Suits in Gray or Sandstone, $11.75

BOYS' Panama Suits, made in the Four Box Plait Coat style, with two pairs of knickers, excellently tailored to hold their shape after washing, gray or the popular sandstone shade. Sizes 8 to 16 years. $11.75.

Smart Readily Tubbed "Camp" Suits

Sport Collar, short sleeves, wide flare trousers, web belt; in Khaki, sizes 3 to 10, $1.95; 8 to 14, $3, $4.50; Linen Crash, sizes 3 to 10, $2.95, $3.45; 8 to 14, $4.50.

BOYS' SECTION, JUNIOR FLOOR

Panama Suit "Camp" Suit

Be He BIG or Be He LITTLE

EVERYTHING for every age and size of boy from 4 to 17 in readiness in our Boys' Section. Full range of sizes and assortments. For Dress, Play, Camp, Home or Abroad. Unlined Norfolks, Sport Coats, Blouses, Sport Sweaters, Shirts, Ties, Caps—Everything.

Oliver Twists, Middy Suits, Fancy Trimmed Suits, $1.95

AT $1.95 (very much of a special) are beautifully made, fine fitting Wash Suits for boys 3 to 8. In large assortment of plain tailored and fancy trimmed Suits, both Middy and Oliver Style.

BOYS' SECTION, OUR JUNIOR FLOOR

Very Special Selling of New Baby Boy Wash Suits, for Ages Two to Four, $2.25

Hundreds of Little Suits for This Selling

EACH small garment is as perfect in workmanship and detail of fashioning as only a most carefully made little Wash Suit can be. The Values are almost sufficient to induce a Mother to stock up for the season on a fairly wholesale scale.

Baby Boy Wash Suits, $2.25
Most of these little Suits are the manly Oliver Twist style with big pearl buttons.
INFANTS' SECTION, JUNIOR FL'R

For Tiny Men, 2 to 4, $2.25
All the Baby Boy Wash Suits in this Selling are in a complete size range for ages two to four.
INFANTS' SECTION, JUNIOR FL'R

All His Favorite Colors, $2.25
Every one of the little Suits in this Selling are Wash Material. Practically every washable color.
INFANTS' SECTION, JUNIOR FL'R

Baby Boy Wash Suits, $2.25
Every one of these Baby Boy Suits is a striking value well worth buying by the half dozen.
INFANTS' SECTION, JUNIOR FL'R

!! Very Special $1. Wash Hats for Baby Boys in styles befitting their Manhood, in many shapes and right head sizes in a Special Selling, very low priced, $1 !!

Junior Tub Silk Dresses, $18.75. Jr. Linen, $10. Girls' Crepe Silk Dress. $10

Tub Silk Dresses

Reductions: Girls' Coats. $10 · $15 · $20 · $25. Broken sizes.
Reductions: Girls' and Juniors' Blouses, Party Dresses, and Spring Dresses. Broken sizes.
Reductions: Junior Girls' Suits. Broken sizes.
GIRLS' AND JUNIORS' SECTION, A COMPLETE OUTFITTING SECTION FOR AGES 6 TO 17, OUR JUNIOR FLOOR, THE 4th.

Two of the Junior Tub Silk Dresses at $18.75, Sketched Left

AT the left are two of the attractive Tub Dresses in this Selling at $18.75. There are fully eighteen different types and variety of patterns. Each one of these Tub Silk Dresses gives the smart straight line effect. Almost all colors; some plain; others striped; others figured. For Juniors' sizes 13, 15 and 17.

GIRLS' AND JUNIORS' SECTION, JUNIOR FLOOR

Smart Linen Dresses for Juniors Special, $10.75, Sketched Right

LINEN Dresses in several styles, particularly pretty in their lovely colors and pretty lines.

Girls' Crepe Silk Dress, Special, $10

Sketched is the figured Crepe Silk, for younger girls ranging from 6 to 12 years old. Sand with blue, tan or green. Special.

GIRLS' AND JUNIORS' SECTION, JUNIOR FLOOR

Crepe Silk Dress Linen Dress

Take Fortune by the Whip Hand

You will never make money by wishing for it; the way to make it is to seek it, and, having found the opportunity, take fortune by the whip hand and bend it to your will through systematic investment—a small original payment and a small payment on account each month.

North Shore Estates

LARGE LOTS and ACRES

Here on the beautiful North Shore, one of Chicago's largest realtors—a firm with an enormous buying power—has secured one of the few large and choice tracts of "close in" land still available for wholesale purchase. This tract with a paved street running through the center of it, close to good transportation and the lake and adequately restricted against undesirable improvements, is being offered in large lots, half acres, acres and larger parcels at prices previously unheard of on the North Shore. It will pay any investor to know the full details of this property—including plat, prices and terms. For complete details—no obligation—

Mail this Coupon

G G 332, Tribune,
Chicago, Illinois.

Please furnish me with full details of your new North Shore property (no obligation).

NAME ....

ADDRESS ....

Wilson Bro's

Cool Stylish Combinettes $1.75

Combed cotton, knit above the waist to absorb perspiration, with striped madras material below the waistline for comfort; an ideal combination for keeping cool.

THE WASHINGTON SHIRT CO.

FIVE CHICAGO STORES

WASHINGTON corner Dearborn · MADISON corner La Salle · MICHIGAN AVE. corner Madison · JACKSON BLVD. corner Dearborn · WILSON AVE. corner Kenmore

Also

Cleveland · St. Paul · Minneapolis · Kansas City

No More Gas in Stomach and Bowels

If you wish to be permanently relieved of gas in the stomach and bowels, take Baalmann's Gas-Tablets, which are prepared especially for stomach gas and all the bad effects resulting from gas pressure.

That empty, gnawing feeling at the pit of your stomach will disappear; that anxious, nervous feeling, with heart palpitation, will vanish and you will again be able to take a deep breath without discomfort.

That drowsy, sleepy feeling after dinner will be replaced by a desire for entertainment. Bloating will cease. Your limbs, arms and fingers will no longer feel cold and "go to sleep," because Baalmann's Gas-Tablets prevent gas from interfering with your circulation. For sale in Chicago by Buck & Rayner Drug Stores and by all reliable druggists, or J. Baalmann, Chemist, San Francisco. In the yellow package. Price $1.00. Get the genuine.

Baalmann's GAS-TABLETS

Advertise in The Tribune

CADET Children's STOCKINGS Absolutely Guaranteed

SOLD MOST EVERYWHERE

Make your hair beautiful
Use **ASBRO** PRACTICAL
HAIR CURLERS
Caressingly soft.
Cannot crack the hair

EVEN VOLSTEAD DIDN'T THINK 2.75 BEER INEBRIATING

Records of Past Exhumed by House Wets.

BY DONALD EWING.

Washington, D. C. June 4.—[Special]—The words of Andrew Volstead himself were brought up from the past today to prove that his own prohibition act is "a legislative lie," and that even Volstead never looked on 3 per cent beer as intoxicating, much less 2.75 for which congressional authority now is sought.

As a windup to the house judiciary committee's light wine and beer bill hearings, sixty congressmen who introduced as many beer bills, began presenting statements supporting their measures. Here John Phillip Hill, [Rep., Md.] produced the original transcript of Volstead's statements before the house rules committee June 10, 1921, on the prohibition act.

Edited His Own Copy.

The transcript showed that Volstead's testimony was far different from what appears in the printed record, for he carefully edited and changed it before permitting the copy to go to the government printer. The changes appear in his own handwriting. For example, in the printed record appears this:

"Mr. Cantrill—According to your construction it was not the intention of congress that it would be a violation of law if wine was made at home containing more than one half of one per cent alcohol?

"Mr. Volsted—No; my contention is this: That it might contain considerably more without being intoxicating."

But, that is the way it read after Volsted changed it. Here is what the transcript shows he really said:

"Mr. Volstead—No; my contention is this: That it might contain one or two, or possibly three per cent without being intoxicating."

Other Similar Changes.

There are other similar changes showing that Volstead throughout interpreted non-intoxicating as including considerably more than the 2.75 per cent now sought and that he maintained that it was the intention to permit more than one-half of one per cent.

Fred Britten [Rep., Ill.] attacked the prohibition act in this way:

"Congress wrote a lie into the Volstead act and like all laws based on falsehood, the Volstead act has been a monumental failure and has made America the laughing stock of the world."

Despite the pleas of the congressman, it is conceded that no action will be taken at this session of congress.

CHARGES STATE COURT POLITICS AIDS RUM MEN

U. S. Lawyer Talks on Booze War.

Charges that politics in the state courts are hampering the police in their work of enforcing the prohibition laws were made yesterday by United States District Attorney Edwin A. Olson. He spoke at the Chicago Association of Commerce ways and means committee luncheon at the Hotel La Salle.

Attorney Olson praised Chief of Police Morgan A. Collins as the best chief Chicago has had during the thirty years he has practiced law here. But he pointed out that the chief's hands are tied by politics in the state courts. He referred to the Sieben brewery raid as an example.

Almost Made Getaway.

"Did the state courts stand behind the chief in that raid?" he asked. "Not so you can notice it. The chief captured, redhanded in the very act of committing a crime, a desperate gang of known criminals, all armed with revolvers and shotguns, and with extra ammunition in their pockets, between 5 and 6 o'clock in the morning, and five minutes after the courts opened that morning habeas corpus writs for those criminals, issued by two different judges, were placed on Chief Collins' desk.

Mr. Collins afterward stated that, had he been unable to get me that morning, every one of these desperadoes, together with their guns, trucks, automobiles and booze, would have been turned loose with all chances of conviction forever gone.

"As it was, Chief Collins turned the outlaws over to us fifteen minutes before the habeas corpus writs were served on him and they now will be tried in the Federal court without malice on the part of the government and without political influence on the part of the defendants.

Says Chief Aids U. S. Men.

"Chief Collins has requested the federal authorities to take charge of such cases for him. This is being done with such a thorough coöperation of effort that the liquor criminals now are voluntarily flooding the sewers with their own stock in trade.

"It has become a common occurrence for federal courts to convict defendants after they have been discharged by state courts on the same evidence."

Mr. Olson declared that if there is any politics being played in the department of justice at Washington he was sure President Coolidge would remove it as soon as he found it.

MISSING; BODY IN RIVER.

The body of a man taken from the river at Harrison street Tuesday was identified yesterday by his brother as that of Patrick McGovern. The brother, Arthur McGovern, of 155 South Hill street, said the man had been missing for nearly a month.

N. J. Schoolhouse Burns; 400 Children Are Suspected

Newark, N. J., June 4.—Four hundred school children in Irvington, a suburb, had a holiday today after the Berkley school was destroyed by fire. Officials said there was indication that children started the blaze to avoid school attendance. The loss was $60,000.

Fears Girl Who Eloped May Have Been Murdered

Search was renewed yesterday for 15 year old Eleanor Mocarwski, whose father has heard no word of her since she left Chicago Heights last summer with a man. Frank Mocarwski, the father, 4923 Henderson street, expressed the fear that she may have been murdered.

they all fall for Oh Henry!

The biggest hit with the girls since the first pompadour blossomed over a male brow. And no wonder! He's so sweet! Say Oh Henry! anywhere, and see if YOU don't fall for him, too.

10c a bar!

Dr. A. REED
Cushion Shoes
Like Walking on Velvet
THE COMBINATION

An all-round comfort shoe for the broad foot, with soft uppers and roomy toe. Needs no breaking in. And the DR. REED CUSHION INSOLE is there to take the jar out of walking.

DR·A·REED
Cushion Shoe Co.
13 EAST ADAMS STREET

The only place in Chicago where you can buy the Original Dr. A. Reed Cushion Shoes.

Combination

J. P. SMITH SHOE CO.
Makers of Men's Shoes

AUCTION
2 P. M.
Last Three Days
Thurs., Friday & Sat.
Furniture
Oriental Rugs
Bric-a-Brac
Oil Paintings
From the Home of
Mrs. H. C. Bostrom
Formerly at
649 Wellington Ave.

Twin Beds in mahogany, occasional Tables, Bronzes, Marbles, Chairs, Teakwoods, Vases, Mirrors, Floor and Table Lamps, Gold Dinner Set, Service Plates, Andirons, Fire Sets, etc., etc. All to be sold at unrestricted auction in our galleries.

GRANT'S ART GALLERIES
32 and 34 S. Wabash Ave.

FIRST AID TO BEAUTY AND CHARM
ALLEN'S FOOT-EASE

Nothing so mars an otherwise beautiful face as the inevitable lines of fatigue and suffering caused by tired, aching feet. Allen's Foot-Ease, the antiseptic, healing powder, insures foot comfort and is an every day toilet necessity. Shake it in your shoes in the morning, Shop all day—Dance all evening—then let your mirror tell the story. It will convince you. Allen's Foot-Ease is adding charm to thousands of faces. Let us show you what it can do for You. Trial package and a Foot-Ease Walking Doll sent post FREE. Address, ALLEN'S FOOT-EASE, Le Roy, N. Y.

For Sale at all Drug and Department Stores

Lyon & Healy's Special June Offer
NOTHING DOWN—3 YEARS TO PAY

The Choice of Discriminating Musicians

This wonderful instrument, famous for its glorious tone—since 1823—may be found beloved and cherished in many of our finest homes

Glorify Your Home! with a famous
Brambach Baby Grand

THIS remarkable sale has removed the last obstacle in the way of your owning a beautiful grand piano. It gives you a wonderful opportunity to add that final touch of beauty to your home!

Picture a Brambach Baby Grand in your home. Beautiful to look at! Glorious to hear! A piano with a reputation for quality—that dates back to 1823—which will constantly be a source of pride and satisfaction.

For in the Brambach you will know that you have a really famous piano which has been endorsed for generations by celebrated musicians. The Brambach Baby Grand is a triumph in piano craftsmanship. It is easily worth $150.00 more than we ask for it.

There is no longer any reason why you should deprive yourself of a Grand piano. The Brambach requires only 4 feet 8 inches of space. Just a tiny corner!

And our special terms eliminate price as an obstacle. It is an extraordinary opportunity!

ONLY a very limited number of famous Brambach Baby Grands will be sold on these special terms. We urge you to act at once. Don't wait until it is too late. Reserve your Brambach today.

Liberal Allowance Paid on Pianos Exchanged

You can make your old piano pay a generous part of the cost of a wonderful BRAMBACH BABY GRAND. During this great event, a liberal allowance will be granted on all pianos taken in exchange.

NOTHING DOWN
3 Years to Pay!

$635

LYON & HEALY
FOUNDED THE YEAR 1864 — EVERYTHING KNOWN IN MUSIC

Wabash Avenue at Jackson Boulevard (Phone Wabash 7900)
4646 Sheridan Road (Phone Edgewater 1010)
1018 East 63rd Street (Phone Dorchester 1018)
1569 Milwaukee Ave. (Phone Armitage 7834)
Branch Shops Open Evenings; Main Store Evenings by Appointment

—The lowest price at which a quality iron *was ever offered*

Yes, Madam $4.50 *and it's a Simplex too!*

THE remarkable feature of this offer is that while the price is actually *lower* than you've been asked to pay for irons of ordinary quality, the new Simplex Spartan incorporates certain features that even Simplex has never offered before.

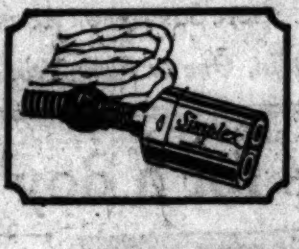

The New Simplex Cord-Set. Here, at last, is a connecting unit that *defies* breakage—that eliminates blown fuses and burned fingers. The plug is *all-steel*. It *can't* chip, crack, crumble or break. The Ever-Cool Ball Grip makes it easy to insert and remove the plug. While this Cord-Set is an exclusive Simplex feature it can also be purchased for use on any iron or appliance.

The New Air-Cooled Terminal Guard. The attractive terminal guard protects the terminals and keeps the connector plug cool.

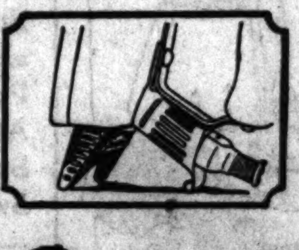

The New Air-Cooled Rest-Stand. No matter what the temperature of the iron may be, you can place it on its heel with this stand without danger of scorching the cloth. This rest-stand is cooled, as your automobile engine is cooled, by providing greater heat radiating surface. The rest-stand saves constant lifting of the iron and makes the day's work lighter.

Simplex Spartan
ELECTRIC IRON

Made by the makers of the well-known Simplex Sunbowls, Cord-Sets, Heating Pads, Ranges, etc. Your dealer also carries the Simplex De Luxe Iron with the satin-smoth handle of green Bakelite.

We Recommend
The CHENEY
THE MASTER PHONOGRAPH

The most perfect music-reproducing instrument made

THE MELBOURNE
a superb double resonator model in the new wall cabinet type

With all the grace of Hepplewhite, this artistic Cheney is equally notable as fine furniture and as a superior musical instrument. Finished in dull rubbed Biltmore mahogany. Electric motor; completely equipped; gold plated metal parts; six de luxe albums . . . $575

WOULD you discover in your favorite records beauties of which you have never dreamed? Would you have the finest music, the most perfect of reproductions in your home? Then hear the records you know and love on this marvellous new Cheney and be convinced.

Its music is like magic—like lifting a veil that had heretofore obscured their real beauty. Double resonators, a new triumph of acoustical development, enables The Melbourne to transcend everything you have heard before. Tones are richer, fuller and more pure—and above all, needle scratch is practically eliminated. Only The Cheney has double resonators—its acoustic system is an exclusive feature.

The CHENEY costs no more than the ordinary phonograph—$100 upwards

MARSHALL FIELD & COMPANY
Fifth Floor—Middle

IT PAYS TO ADVERTISE IN THE TRIBUNE

"The world's greatest newspaper plant"

View from gallery in the press room of the Public Ledger's new printing plant, showing sections of the three giant multiple presses capable of printing 360,000 24-page newspapers an hour. Floor room is available for doubling this capacity to provide for future growth.

"Have just seen the world's greatest newspaper plant," cabled Senator Paul M. Dupuy, the French publisher, to his Paris office, after visiting the mammoth new printing establishment of the Public Ledger in Philadelphia. "Discontinue work on our new plant until I return."

Three giant presses with a capacity of 360,000 24-page newspapers an hour. One 20-cylinder multiple-color press with a capacity of 20,000 32-page Sunday newspaper sections an hour. A battery of 57 new linotype machines—the largest single installation in history.

These are just a few of the mechanical marvels assembled in this great plant—the first big unit of a vast publishing building being erected by the Public Ledger. This, when completed, will be the most efficient and perfectly organized equipment ever built for printing a newspaper.

The Public Ledger is unique in Philadelphia. Its presses never "sleep." Thirteen regular editions—morning, noon and night—are printed daily, giving readers and advertisers alike a continuity and completeness of newspaper service without competition.

PUBLIC LEDGER

Morning *Evening* *Sunday*

INDEPENDENCE SQUARE, PHILADELPHIA

Cyrus H. K. Curtis, Publisher

OFFICES—NEW YORK ... CHICAGO ... DETROIT ... ST. LOUIS ... SAN FRANCISCO ... SEATTLE ... LOS ANGELES ... LONDON, S. W. ...

COUNCIL SEEKS NEW ARTERY FOR WEST DIVISION

Ohio Street's Adaptability to Be Studied.

BY OSCAR HEWITT.

The city council unanimously recognized yesterday the urgent need of a wide main artery running from Michigan boulevard west, and for that purpose ordered Commissioner of Public Works Sprague to investigate and report upon "the availability, suitability and adaptability of Ohio street." The commissioner was directed to report within thirty days and probably the Chicago Plan commission will also be asked to supply its data and views on this project.

The resolution and order were signed and presented by Aldermen George M. Maypole and Joseph Higgins Smith. They asserted that "the great west side with its more than 1,300,000 inhabitants is in pressing and imperative need of a broad, well paved, adequately lighted and otherwise improved thoroughfare leading from Michigan boulevard westward." Meantime Ald. Smith wants Austin avenue resurfaced, as per order presented to city council, from the river to Campbell avenue. This, he contends will aid immediately in relieving congestion.

Needed by West Side.

The two aldermen point out in their resolution that the "enormous population of the west side is now inadequately served by only Jackson and Washington boulevards, which are admittedly too narrow in the central business district as well as insufficient farther west." They admit that later the west division will also be served by Roosevelt road when it is completed; but assert that "between Roosevelt road and Diversey boulevard there are no satisfactory streets to the west for light fast moving vehicles, except the two crowded and congested boulevards."

Ohio street to Western avenue has no difficult barriers in the way, according to the Aldermen, although between Western and California avenues it may be expensive to get a wide street through. But the artery may angle off to another street to continue west of Western avenue.

Ald. Kostner said his constituents are intensely interested in the completion of Roosevelt road, which has been hanging fire for more than thirteen years. Accordingly, the council, at the suggestion of Ald. Kostner, passed an order requiring the commissioner of public works to submit a report every sixty days showing the progress of construction on this improvement. For this improvement the voters last Monday approved of a bond issue of $1,000,000. This was deemed sufficient to complete that job.

Oppose Robey Street Opening.

The Chicago plan commission filed a vigorous protest yesterday afternoon with Mayor Dever against passage of the ordinance to open Robey street for a width of only sixty-six feet, which has been recommended by the committee on streets and alleys. Several years ago the people voted a bond issue of $9,200,000 to open and broaden the street to a width of eighty-six feet. It is now claimed that amount is insufficient, so it is proposed by the committee to open the street where it is now closed and build bridges and viaducts for a width of only sixty-six feet.

"What will the establishment of this precedent mean in the making of future street improvements?" asked the letter of Chairman Wacker of the plan commission to the mayor. It goes on:

"Is it reasonable to expect that the people will vote several million more when they learn, as they inevitably will, that the opening of Robey street is to be made principally or entirely at public expense?"

Commission's Position Stated.

Then follows "a statement of the position of the Chicago Plan commission on Robey street."

"When the bond issue of $9,200,000 was passed," the statement says, "the plan commission distributed over 250,000 circulars describing the improvement, and the people voted this money for an eighty-six foot wide street because they had confidence in the plan commission and believed that the city officials would carry out the plan in accordance with the way it was presented to them when they were asked to authorize the bond issue.

"The main argument advanced against making Robey street eighty-six feet wide is that the property is too poor to stand the assessment."

The statement analyzes in detail the difference in a sixty-six foot street and an eighty-six foot street with a car line upon each, and the commission says that the 3,000,000 people of the city must be considered as well as the 6,000 or less property owners on Robey street.

And Now They Discuss Art in Clark Street Court

Bernard Devine of the Embassy hotel, an artist and art critic, was arraigned in South Clark street court yesterday on a charge of forging the name of H. M. Kitchell, an artist living in Providence, R. I., to paintings bought by Morris Goldblatt of 5636 South Park avenue. After Devine's attorney had claimed the complainants were conspiring to "place a blot on the reputation" of his client and opposing counsel had accused Devine of "blackening and defaming art," Judge Eberhardt continued the case until tomorrow.

WHITES FREED BY CHINESE BANDITS FACE HARDSHIPS

CANTON, China, June 4.—[By the Associated Press.]—Their clothes torn and their hats lost, Dr. H. G. Miller and Rev. Robert A. Jaffray returned to Wuchow, released by bandits that they might arrange a ransom of $200,000 and 1,000 rifles for their fellow prisoners, E. H. Carne and Rex Ray, according to word received here today.

Miller and Jaffray endured hardships in making their way back to Wuchow from the mountain stronghold of the bandits who ten days ago swooped down on the motor boat Roanoke, belonging to the American Southern Baptist mission at Wuchow, and carried off the four white and 20 Chinese prisoners. The Roanoke was engaged on a relief expedition to aid other missionaries at Kweilin, who were reported in danger from bandits.

The pirates blindfolded their prisoners when taking them into the mountains, which added to the difficulties of Miller and Jaffray on their return trip. They waded several times through water waist deep. Most of their traveling they did at night, resting days.

NEW COLOMBIA CONSUL.

BOGOTA, Colombia, June 4.—Senor Gabriel Valencia, banker, was today appointed consul general for Colombia in New York to fill the vacancy caused by the death of the former Consul Jorge Boshell.

MAC DONALD TO TRY TO REVAMP WORLD LEAGUE

[Chicago Tribune Foreign News Service.]

LONDON, June 4.—A meeting of officials of various departments was held at the foreign office today, under the presidency of Lord Parmor, to discuss Prime Minister MacDonald's ambitious plans for the next meeting of the league of nations assembly on Aug. 25.

Now that M. Poincare is out of the way, Mr. MacDonald is determined to carry out his plan to make the league a real power in world affairs, and he believes he will have the full support of M. Herriot.

He proposes to reorganize the staffing of the league, which he believes now to be inefficient. He wants the council of the league to meet more frequently and have more the character of a permanent executive committee. The military advisers of the league, who are now mostly retired generals, will have to go, and will be replaced by an organization similar to a general staff, composed of the best brains available.

MOONSHINE CAUSES DEATH.

Henry Selbach, 42 years old, 436 West Chicago avenue, died at the Alexian Brothers hospital yesterday supposedly from the effects of moonshine. He entered the hospital for treatment two days ago.

A World Cruise on the Belgenland

Largest ship to circle the Globe

ON DECEMBER FOURTH the largest and most luxurious liner that ever circled the globe starts on a 133-day journey to the remote and fascinating corners of the world.

By sailing westward in December you arrive in tropical and sub-tropical lands, for a stay of sixteen delightful weeks, at the season best suited for travel there.

The Belgenland is Your Home

A new and completely charming liner. Exquisite cabins and living room suites. Superb public rooms, glass-enclosed promenade and cheerful verandah cafés, swimming pool and gymnasium. A la carte cuisine. Faultless Red Star service.

Journeys ashore under the masterly guidance of the American Express.

From New York Dec. 4, 1924
Los Angeles Dec. 20
San Francisco Dec. 23
28,310-Mile Cruise to 60 Cities in 14 Countries

17 days in Japan, China and Korea; 18 days in India; 8 days in Egypt, the Nile Country and the Holy Land; 11 days along the Mediterranean. Stop-overs can be arranged in Europe for spring and early summer.

Write for profusely illustrated booklet which answers every question on world cruises.

RED STAR LINE
INTERNATIONAL MERCANTILE MARINE COMPANY
In cooperation with
AMERICAN EXPRESS COMPANY

Red Star Line, 127 So. State St., Chicago. American Express, 15 North Wabash Ave., Chicago; 259 So. Meridian St., Indianapolis; 366 Broadway at Michigan St., Milwaukee, or other offices or agencies of either company.

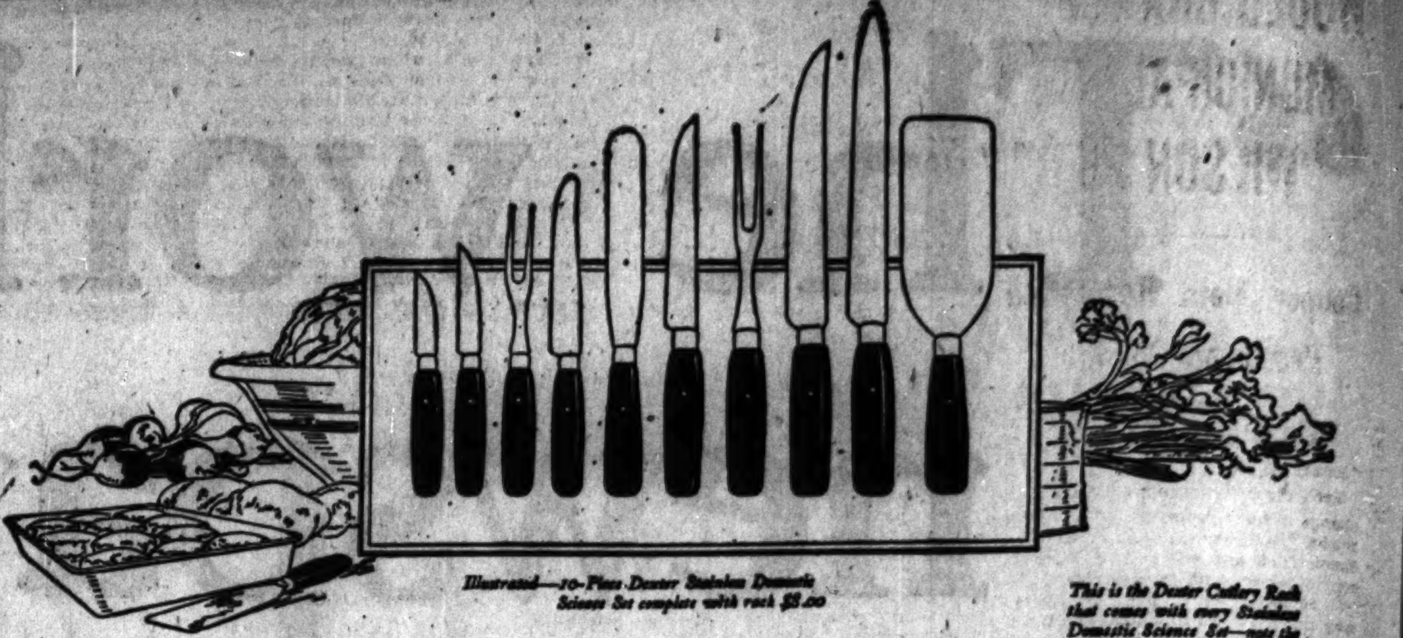

Illustrated—10-Piece Dexter Stainless Domestic Science Set complete with rack $8.00

The right knife for the right use

Every time you prepare a meal you use your kitchen cutlery. These kitchen tools are absolutely indispensable—without them you couldn't even begin to get ready to cook a meal or assemble a sandwich.

Don't you owe it to yourself, your family and your kitchen to have the right tools at hand—the latest and best kitchen cutlery available?

Dexter Stainless Kitchen Cutlery is the best that it is humanly possible to produce. Every piece is designed to meet a particular need of the kitchen. Leading authorities on kitchen and culinary problems helped design them.

Dexter Stainless Steel is a new kind of stainless—it will not stain the hands, will not discolor the food, and will not stain or rust itself.

A Dexter Domestic Science Set will save you time and labor—these sets were developed to meet the needs of the home kitchen—of your kitchen.

They come in two sizes: the widely known Ten-Piece Set endorsed by such famous authorities as Miss Alice Bradley of Miss Farmer's Cooking School of Boston, Good Housekeeping Institute, Modern Priscilla, and Applecroft Experiment Station—Mrs. Christine Frederick; is used by domestic science schools and laboratories everywhere. Dexter Cutlery is standard equipment on all better grade Hoosier Kitchen Cabinets.

The Six-Piece Set is made up of six of the more necessary tools and is especially suited to the small household. Later, you may add the remaining tools as needed.

With every Dexter Stainless Domestic Science Set you get free a practical, attractive Cutlery Rack which hangs on your kitchen wall. This rack is finished in sanitary, clean white enamel. Every tool is kept always in sight and easy to get at—the keen edges and handles are protected and you can instantly select or replace the tool you want.

Most good hardware, cutlery, house-furnishing and department stores are featuring Dexter Stainless Domestic Science Cutlery. Don't be satisfied with just any old kind—ask for Dexter! Harrington Cutlery Co., Southbridge, Mass.

DEXTER STAINLESS
KITCHEN CUTLERY

This is the Dexter Cutlery Rack that comes with every Stainless Domestic Science Set—note the simplicity of the design and the convenient, visible arrangement of the tools. Hangs right on the wall.

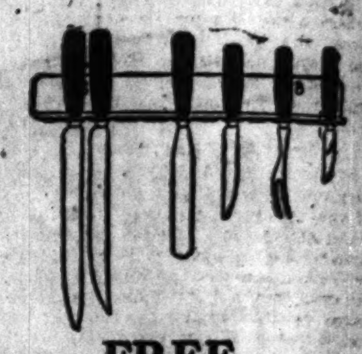

FREE

Saturday the Last Day

to take advantage of our special offer of a Dexter Stainless Steel, Double-edged Grape Fruit Knife, FREE with every Stainless Domestic Science Set.

Tear out the coupon and select your set today—be ready for tomorrow's cooking!

Saturday is the Last Day Of Our FREE Offer

One Dexter Stainless Steel Double-edged Grapefruit Knife (Actual 50c Value)

FREE with every Dexter Stainless Domestic Science Set, if you bring this coupon with you.

Your Name..........
Address..........
City & State..........
Dealer's Name..........
Address..........

AMERICA SHOULD PRODUCE ITS OWN RUBBER.—H. S. Firestone

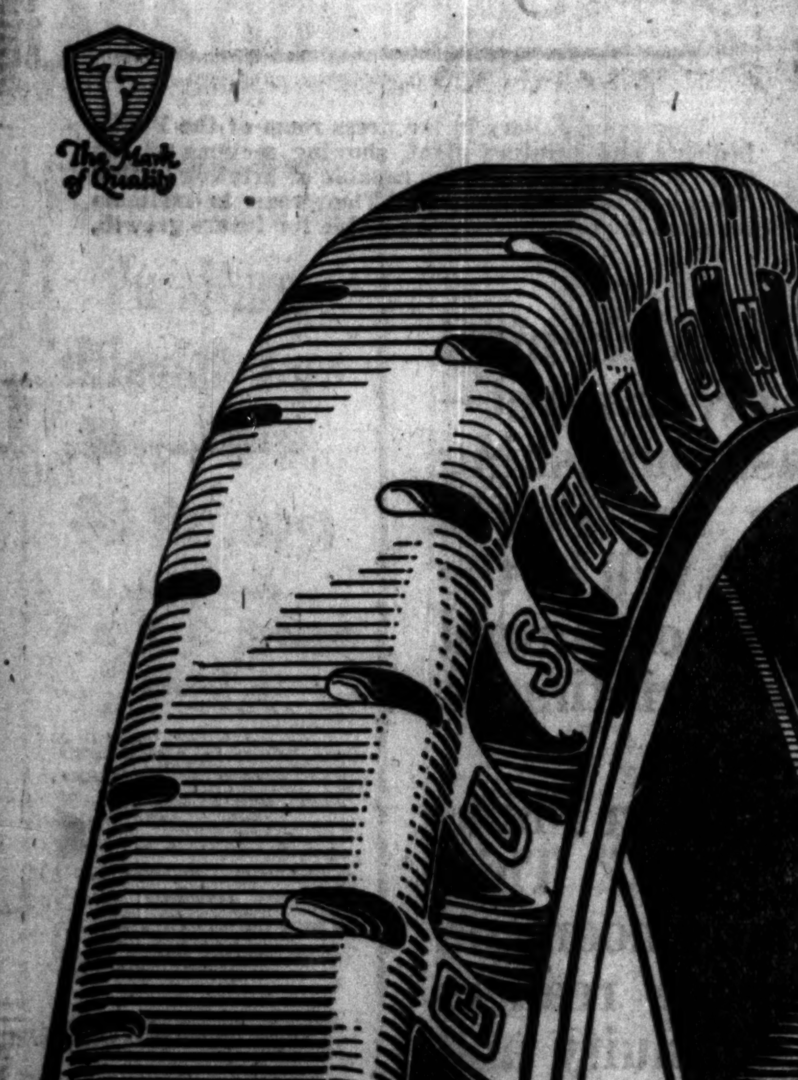

Dependable Service Saves Money

OUR customers assure us that our expert, speedy, efficient and economical service saves them money. It will do the same for you.

One of the specialized types of Firestone Truck Tires we frequently recommend for light, speedy trucking or for front wheels on heavier trucks, is the *Maxi-Cushion*. The Maxi-Cushion gives more mileage than the pneumatic, more cushion than the regular solid. Depression pockets permit the rubber to deflect freely under pressure of the load, while solid internal construction eliminates weakness in sidewalls and base—sure mileage with unusual cushioning qualities.

We can give you Cushion—Traction—Mileage, whatever is demanded by your own trucking problem, for we have a Firestone tire for every road, load and condition of service. As truck tire experts, we know what to recommend. Consult us for authoritative truck tire information.

Firestone TRUCK TIRES

Brundage Truck Tire, Sales & Service ....1348 W. 22nd St., Chicago, Ill.
Chicago Wheel & Spring Co...414 E. 34th St., Chicago, Ill.
A. M. O'Leary Co..........3459 Ogden Ave., Chicago, Ill.
A. M. O'Leary Co..........932 N. Racine Ave., Chicago, Ill.
L. Schuler..........6010 N. Clark St., Chicago, Ill.
South Side Tire & Rubber Co. ....2 E. Garfield Blvd., Chicago, Ill.
Winll Motor Co..........6 E. 111th St., Chicago, Ill.
O. T. Knapp & Son..........Aurora, Ill.
Passager Bros..........Blue Island, Ill.
East Chicago Garage & Sales Co..........East Chicago, Ind.
National Rubber Co..........Elgin, Ill.
Kirk Bros. Garage..........Gary, Ind.
Startsman & Heath..........Hammond, Ind.
A. C. Johnson & Son..........Joliet, Ill.
447 Tire & Service Co..........Kankakee, Ill.
Snow Bros..........1011 South Blvd., Oak Park, Ill.
Taylor's Tire Shop..........South Bend, Ind.
White Front Garage..........Valparaiso, Ind.
Simpson Bros..........Bloomington, Ill.
H. L. Casper..........Champaign, Ill.
V. M. Elmore & Son..........Decatur, Ill.
T. J. Cullman..........Deep River, Ind.
Bartel & Co..........Danville, Ill.
Conde Automotive Supply Co..........La Salle, Ill.
F. L. Osborn..........La Porte, Ind.
F. L. Osborn..........Michigan City, Ind.
Conde Motor Supply..........Ottawa, Ill.
Walker & Werner..........Peoria, Ill.
Main "203" Tire Service..........Rockford, Ill.
Rockford Buick Co..........Rockford, Ill.
Rockford Tire & Vulc. Co..........Rockford, Ill.
Chas. L. Miller..........St. Joseph, Mich.
Sheridan Road Tire & Battery..........Waukegan, Ill.

MOST MILES PER DOLLAR

EDUCATIONAL

Short Summer COMMERCE COURSES
EVENINGS, 6:00 TO 7:50
8 weeks—June 10 to July 31

The Y M C A School of Commerce offers intensive evening courses of 8 weeks' duration. Practical Chicago business men teach these college-grade classes. Classes meet twice each week.

Special Accounting Course

A special, intensive course, covering in 17 weeks of summer study the entire first year's work in Accounting Theory and Practice. This course regularly requires 34 weeks. It carries two full semesters' credit toward Diploma or Degree. Special low tuition rate.

ALSO COURSES IN
Real Estate Law; Real Estate Conveyancing; Show Card Writing; Practical Business English; Salesmanship; Memory Training; Practical Speak'g

Call at the office, write or phone for descriptive folder T-1 of course or courses you are interested in.

YMCA SCHOOL of COMMERCE
19 S. La Salle St., Chicago
Central 6787

Evening COLLEGE CLASSES This Summer

The courses of the Y M C A School of Liberal Arts are the same as those offered in the leading colleges and universities of the Middle West. The instructors have been chosen from the faculties of these institutions. The school is a member of the North Central Assn. of Colleges and Secondary Schools, and its work is acceptable to all colleges in the Central West.

Three Evenings a Week
for ten weeks, beginning June 16. One or two courses may be taken. The fees are exceptionally low.
Centrally located, this school offers the man in business an unparalleled opportunity to complete the first two years of college work and to prepare for the professional study of law, medicine, dentistry, commerce and engineering.
Call, write, or phone Central 6787 for Bulletin T-4 and schedule of summer classes.

YMCA School of LIBERAL ARTS
19 S. La Salle St., Chicago

Summer High School
Day and Evening
Credits Recognized

The Central Y M C A Preparatory Schools, both day and evening, are fully accredited. The Summer Session offers you an opportunity to make up lost units, to do review work, or to earn additional credits. Regular high school and business subjects. Small classes — individual attention. Tuition fee is very low. Nine-weeks day term opens June 23. Gymnasium and swimming free. Ten-weeks evening term begins June 16. Classes meet three evenings a week. Call, write, or phone for Bulletin T-3 and schedule of summer classes, specifying whether you are interested in day or evening classes. Make the summer count!

Central Preparatory Schools
19 S. La Salle St. Central 6787

EDUCATIONAL

MAYO Summer Term Begins June 16th
Day and Eve. Classes Open to Men & Women

COMMERCE
SUMMER COURSES IN
Accounting; Advertising; Bus. Correspondence; Bus. Law; Bus. Math.; Com. Geography; C. P. A. Quiz; Economics; English; Journalism; Logic; Money & Banking; Public Speaking; Sales Mgt.
All courses credited toward a degree.

Law Thorough preparation for the Bar. High School graduates admitted now. Case system, strong faculty, small classes.

Preparatory
Complete High School Course in 1½ to 2 years. Mature students only.
Bulletins sent free upon request.

Mayo Federated Colleges
1023, 431 S. Dearborn St. Chicago
Telephone Wabash 9389

COMMERCIAL ART
Largest Art Organization in the world, teaches you a practical course. Send four cents for book telling of the success of our students. Address Dept. 4
MEYER BOTH CO., Instruction Dept.
Michigan Avenue at 20th Street, Chicago

Double Your Pay
Earn big money. The auto business needs trained men. Eight short weeks of training will qualify you for one of these positions; no former experience necessary. Day and evening classes. Reduced summer course. Phone, write or call for information and free book "How to Succeed in the Auto Business."
GREER COLLEGE OF AUTOMOTIVE ENGINEERING
2021 S. Wabash Ave., Calumet 4660

Carpenters, Bricklayers and Builders
Day and Evening Classes
Dept. 310 CHICAGO TECHNICAL SCHOOL FOR BUILDERS
118 E. 26th Street (Cor. Indiana Ave.) Phone Victory 8377

METROPOLITAN
Established 50 Years
BUSINESS COLLEGE
Commercial, Stenographic and Secretarial Courses. Day and Evening Classes. Reasonable tuition. Fifteen colleges in Chicago and Suburbs. 37 S. Wabash Ave. Rand. 2205.

FRANCES SHIMER SCHOOL
For Girls and Young Women. 2 years College, 4 years Academy. Music, Art, Expression, Home Economics. 72nd year. Campus 25 acres. Outdoor sports. 9 buildings. New college dormitory. Separate building for younger girls. Term opens September 10th, 1924. Catalog.
Rev. Wm. P. McKee, Dean, Box 661, Mt. Carroll, Ill.

BOYD SHORTHAND
IN THIRTY DAYS you are an expert writer. Taught in all the principal cities. Catalog.
BOYD SCHOOL, 64 West Randolph Street

MUSIC LESSONS 50c
VISUALIZED MUSIC SCHOOL
326 S. STATE-ST.
OPEN EVE. WAB. 7609

GREER COLLEGE Auto Truck, Tractor, Aeroplane Engineering. Day and Evening classes. Booklet free. Call or phone Calumet 4660. 2021A S. Wabash Ave.

Moser Shorthand College
Enrolls Only High School Graduates
116 S. Michigan Ave. Rand. 4362

EARN $35 TO $125 A WEEK.
Learn motion picture, commercial and portrait photography; 3 to 6 months' course; day or night; free catalog "G." New York Institute of Photography, 630 S. Wabash Av.

COMPTOMETER
Adding Machine School. Day, Eve. Class.
WARNER SCHOOL
36 E. Jackson St. Phone Wabash

EDUCATIONAL

THE SCHOOL FOR YOUR DAUGHTER

St. Mary's College and Academy
NOTRE DAME, INDIANA

A representative of Saint Mary's College and Academy may be seen daily at Room 830, Tribune Building, Chicago. Telephone Central 0380.

Catalogue on Request

6-WEEK COURSES
for a stay-at-home Vacation
Summer Session—June 16-July 25.
(Early Evening Hours)
NATURE STUDY in Lincoln and Jackson Parks
DRAMATIC RECREATION
Out-of-door dramatics and games in the parks. Also Classes in
Sewing, Millinery; Costume Design; English; Art Craft; Stringed Instruments; Psychology; Shorthand
Private instruction in Foreign Languages
KEEP COOL IN THE "Y" POOL
Classes in Swimming, Diving, Life Saving. Bargain Dips for summer months.
Y. W. C. A.
Central Branch, 59 E. Monroe Street.
W. Side Branch, 101 S. Ashland Blvd.

ART
SUMMER COURSES REGISTER NOW
for Sunday Outdoor Sketch Class under Audubon Tyler in person. Special Summer Class for Children of 8 to 14 years, starting June 30. Regular Day and Evening Courses under Tyler, Valleity, Brierly and others. Also complete Home Study Course. Call or Write Dept. M.
NATIONAL ACADEMY OF COMMERCIAL ART
230 E. Ohio St., Chicago

LEARN ELECTRICITY
Make big money in the livest, most interesting work in the world. Get your training on $200,000 equipment in the great shops of Coyne. Call any day or Mon., Wed., or Fri., Eve. Monroe 6783.
COYNE ELECTRICAL SCHOOL
1314 West Harrison Street, Chicago, Ill.

STAMMER NO MORE
Kill the fear of stammering. Re-education the key. The widely famed Hatfield Method fully outlined in an accurate, dependable, worth-while book—"HOW TO STOP STAMMERING." It has inspired thousands. Free copy today.
The Hatfield Institute, 109 N. Dearborn, Chicago, Ill.

Chicago Normal School of Physical Education
For women. Accredited. Advanced post-graduate work for teachers of physical education. Summer session 6 weeks, July 1-August 9. Catalog and full particulars on request. Address REGISTRAR, Box 40, 5026 Greenwood Ave., Chicago.

CHICAGO LAW
SCHOOL for 28 years has had SUMMER Law, High School, Junior Col. and Col. ENTRANCE Courses, for Belated Students. Day and Night Classes and Individual Tutors. Begin June 16, 1924. Address Registrar, 111 W. Jackson Blvd. Tel. Wabash 5503.

ACCOUNTANCY INSTRUCTION
WALTON SCHOOL COMMERCE
by Correspondence, Also Day and Evening Classes
23 N. Michigan Av.

JAZZ in 20 Lessons, on piano and all instruments. Booklet sent free. Christensen schools, 20 E. Jackson, 526 S. Western Ave., 3356 S. Crawford, 832 Belmont, 2966 Milwaukee, 4757 W. Madison.

EDUCATIONAL

Get Your Training This Summer!
Shorthand
[Gregg & Munson systems taught]
Typewriting; Comptometer; Business English; Secretarial Courses; Bookkeeping; Accounting; Salesmanship; Forceful Speech
CLASSES OPEN JULY 1 AND 7
Day and Evening Sessions
For catalog, call, write or telephone (Randolph 1575)
BRYANT & STRATTON BUSINESS COLLEGE
116 South Michigan Ave., Chicago

FLUENT SPEECH
We teach you to speak Effectively, Fluently; to impress, convince and master affairs, practical for all occasions. Classes forming, now enrolling.
Rostell & Webster Oratory Speech College.
Moved to 223 S. Wabash. Tel. Wabash

SHERWOOD MUSIC SCHOOL
One of Chicago's finest and largest music schools, with branches in all residential sections. For information write or call main school, 410 S. Mich. Ave. Phone Harr. 6687.

COMPTOMETER OPERATORS Are in Demand. Call, write or phone (State 2021) for particulars of our short course of five weeks' training. FELT & TARRANT MFG. COMPANY, 29 South La Salle Street.

N.U. NORTHWESTERN UNIVERSITY — Evanston, Illinois — Chicago. Complete Schools. Write for Bulletin.

LANGUAGES BERLITZ SCHOOL 12th Fl., Auditorium Tel. Harrison
French, Spanish, German, Italian, English, etc.

CAMPS.

CAMP JUNIOR
Summer Camp of Chicago Junior School for Boys from 6 to 14 Years

Situated on the beautiful Fox River, near Elgin, Illinois. Regulation military tents with floors and army cots. The Camp affords the unusual facilities of parkland, river frontage, farm surroundings, near to Scout and Lake Camps. Course of studies includes manual and physical training, nature studies, literature, expression and dramatic art, gardening, camp craft, wood craft, all Scout activities—manual arts for the younger boys—reviews for backward students, and examination classes (all sciences). Boys grouped according to capabilities, rather than grade.

Wholesome food and regular meals prepared by a dietitian, and abundantly served.

Camp period—July 7 to August 31. Terms $100 for 8 weeks, which includes all privileges, including laundry, mending and care.

Full particulars to be obtained from Chicago Junior School, Suite 711, 162 North State Street.

CAMP Osoha for GIRLS
"OSOHA." On Wisconsin Lake. All sports. Bungalows. Best care. Good food. Happy times. Apply for CATALOG to Chicago Office:—
1204 Stevens Bldg. (Ph. Central 6649)

CAMP "WILDWOOD"
FOR GIRLS. In Mich. Land and water sports. Riding, Golf. "Dalcroze" Dancing. Best care. Apply for CATALOG to 1204 Stevens Bldg., Chicago. Phone Central 6649.

Wetomachek Camp
Girls aged 8 to 22. Powers Lake, Wis. No tents. Address Mrs. Kendall, Chicago, Ill.

GIRLS' CAMP IN MICH.
"LEELANAU." Water and land sports. Riding. Bungalows. Apply for CATALOG to: Chicago Office, 1204 Stevens Bldg., or phone Central 6649.

CAMP MIAMI FOR BOYS
A summer of happiness. Best care. Moderate rate. Apply for CATALOG to: Chicago Office: 1204 Stevens Bldg. (Phone Cen.

St. George School Camp
July and August. Nature study; Boys under 6, girls 3 to 14 years.

WOULD CHANGE MUNICIPAL TO "WILSON PIER"

Council Gets Resolution Proposing Change.

"Woodrow Wilson pier" instead of "Municipal pier."

Resolutions suggesting such a change were introduced in the city council yesterday by Ald. Dennis A. Horan (21st) and referred to the harbors, wharves, and bridges committee for consideration. The suggestion may quell the controversy which has arisen over the council action in passing an ordinance several weeks ago changing the name of Western avenue to Woodrow Wilson road.

Protests from hundreds of property owners along Western avenue have caused the local industries, streets, and alleys committee to indicate that it would recommend repeal of the ordinance at the next meeting of the council.

Holds It Fitting Honor.

"It is fitting that Chicago should permanently honor the memory of one of the country's greatest men," declared Ald. Horan. "Sound arguments have been made against the changing of Western avenue to Woodrow Wilson road, but no objections could be raised against a plan to name the pier Woodrow Wilson pier.

"I beg to advise your honorable body that on May 26, in conformity with powers vested in me, I removed John F. Cullerton from the office of fire commissioner," read the mayor's message to the council on the Cullerton case, "on the charge of lack of attention to duty and the further charge of causing dissension in the department."

Irregularity in Purchases.

It was charged before the investigating committee that Cullerton had purchased more than 40,000 feet of fire hose recently without council authorization. The former commissioner admitted that he had purchased new hose with expensive brass couplings attached while $8,000 worth of serviceable couplings were stored in the department warehouses.

'L' AND SURFACE PURCHASE PLAN TAKING FORM

Insull Meets Dever on Program.

Samuel Insul, chairman of the elevated railroad directorate and his counsel, Patrick J. Lucey, were closeted with Mayor Dever for nearly two hours yesterday afternoon in the first of a series of conferences which are expected to culminate in purchase of the lines by the city.

While neither Mr. Insull nor the mayor would discuss the result of their conference, it was hinted that because of definite progress made, submission of an administration "one city, one fare" program, embodying acquisition of existing transportation systems as well as subway construction, to the council before its summer recess is probable.

After months of negotiation, Mayor Dever and his advisers arrived at practical agreement with the operators and security holders of the surface line few days ago, upon a "fair price" of approximately $162,500,000 for the properties. The security holders have indicated their willingness to accept the so-called Schwartz utility certificates in lieu of cash for their holdings, as have the owners of the elevated lines. Various estimates have placed the value of the elevated lines at from $82,000,000 to $88,000,000.

Two methods by which the city may purchase the surface lines will be debated by the mayor in his conference this morning with the traction officials and their banker backers. It has been suggested that the city may issue $162,500,000 worth of the utility certificates and take over the surface lines and all of their assets.

Among the assets are renewal, depreciation, and damage suit guarantee funds totaling $19,000,000, $6,000,000 worth of recently acquired or ordered cars and extensions.

A second purchase plan would permit the companies' owners to retain the special funds, new equipment, and real estate, making necessary the issuance of less than $134,500,000 worth of certificates by the city if it bought the lines.

Management of the surface and elevated lines while the certificates are being amortized by the city should be vested in a single board of control, the mayor is said to have told Mr. Insull.

THE Equitable Building in New York City cost 30 millions of dollars. It contains 2,300 offices, served by 59 elevators. T. Coleman Dupont built it.

The magnificence of modern office buildings was undreamed a generation ago. Modern periodicals are equally lavish. Hearst's International is an "Equitable" among magazines. Feature upon feature. Read "From Farm Boy to Mayor of New York", for instance, in June.

Hearst's International

When SO MANY MEN

When so many men wear the Florsheim Shoe—pair after pair—it is evidence that Florsheim loyal service has made a host of permanent friends.

The Bristol
$10

The Florsheim Men's Boot Shops

LOOP STORES

9 So. Dearborn Street (South of Madison) • 20 E. Jackson Boulevard (Between State and Wabash)

FOR THE MAN — The Florsheim Shoe — WHO CARES

FOR HALF—AND LESS

$50 $60 $65 sport suits in all sizes at

$29.50

There's not a suit in the lot that's worth less than $50; most of them are $60 suits; quite a few the $65 kind. Rich tweeds, the finest hand tailoring. For sport, business or vacation wear

Maurice L Rothschild
STATE AT JACKSON

MAH JONG CAKES

Mah Jong Cakes are entirely appropriate to any occasion where good things to eat are in order. They sound the fashionable Chinese note—and are unusually delicious as well. If you would please your guests *particularly* serve Amaizo Mah Jong Cakes at your next party.

AMAIZO Mah Jong Cakes

5 tablespoons Amaizo
1 cup sugar
2 eggs
1¾ cups flour
2½ teaspoons Royal Baking Powder
½ cup milk
½ teaspoon vanilla extract

Add sugar to Amaizo gradually; add well-beaten eggs. Sift flour and baking powder together and add to the mixture alternately with the milk. Add flavoring. Spread in one-half inch layer in square pans and bake in moderate oven (about 380°F.) about twelve minutes. When cold cut in oblong pieces like Mah Jong tiles. Frost the pieces with a frosting made by beating the white of an egg stiff and adding sufficient confectioners' sugar to make of a consistency to spread. Flavor with lemon or vanilla. Before frosting hardens, ornament each cake with citron, angelica and colored round candies to represent the characters on the tiles. Or use melted chocolate or colored frosting put on with a small brush after the frosting hardens.

(Recipe reprinted by courtesy of McCall's Magazine)

Going to Give a Mah Jong Party?

It is quite the smart thing to do. Our new folder "A MAH JONG PARTY" containing many excellent suggestions, menus and recipes, simplifies immensely the planning of the party. We will be glad to send you a copy, free of charge. American Maize-Products Co., 111 W. Monroe St., Chicago, Ill.

When to Use Amaizo

Whenever you wish to make an exceptionally good cake or an unusually flaky pie crust; when you want to fry something to just the most delectable state of crisp brownness; when you desire a perfect salad dressing—on all such occasions use

AMAIZO OIL

For Frying—For Shortening—For Salad Dressing

New York — AMERICAN MAIZE-PRODUCTS CO. — Chicago

Now—no fear of moth-holes!

You can mothproof clothing as more than 300 clothing manufacturers do!

At last you can remain unworried about your favorite woolens all through the year. Use Larvex!

Science developed Larvex—over 300 clothing manufacturers have used it for years. Not one single moth-hole in hundreds of thousands of Larvexed garments!

Now you too can use Larvex in your own home, to safeguard all your woolens. It is different from all the old methods—and it makes woolens *really* mothproof.

Real mothproofing is possible at last. Larvex is used with complete success by more than 300 of the foremost manufacturers of America. Hundreds of thousands of Larvexed garments, rugs, carpets, etc., have been sold throughout the country. Now Larvex is available for use in your own home for your own garments.

No Odor! No Stains!

Larvex is a colorless liquid that has no *odor and will not stain.*

Easy to apply—simply spray directly onto your clothes, rugs, hangings—any woolen fabric. Packing away is unnecessary—for Larvex mothproofs the fabric itself.

You can get Larvex at drug, department and furniture stores.

Pint bottle with atomizer $1.75
Additional pint bottle $1.00
Quart bottle with atomizer . . . $2.25
Additional quart bottle $1.50

The Larvex atomizer lasts for years.

If your dealer cannot supply you, we will send Larvex to you direct, all charges prepaid, upon receipt of price.

THE LARVEX CORPORATION
250 West 57th Street — New York City

The flying moth eats nothing. But it lays hundreds of eggs in your woolens. The eggs hatch into tiny white worms, called moth larvae.

The moth larvae live on woolen fabrics — eating holes into your garments. But Larvexed wool is inedible to the larvae. No moth-holes.

With Larvex you mothproof your woolens by spraying Larvex directly onto the fabric itself with the special Larvex atomizer. It is easy, convenient, and sure.

LARVEX
For Mothproofing Woolens

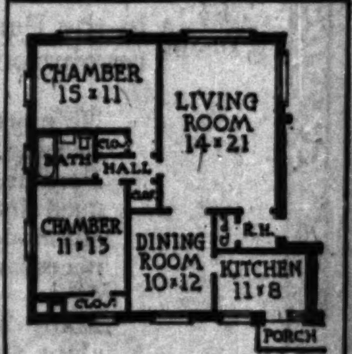

Save
$541.68

on this year's rent. Others have solved their rent problem by owning an apartment.

Investigate our terms and see this apartment at 1143 Maple Ave., Evanston, 2 blocks west and 1 block south of the Dempster Street "L".

THE ANDRIDGE CO.
Specializing in Co-operative Apartments
Seven South Dearborn Street
Telephone Dearborn 7556

White skirts, white trousers, white shoes, all must be kept spotlessly clean for summer parties and dances. A little care and a little Energine—the perfect drycleaner—will keep them spotless. The spot disappears instantly, no odor remains.

ENERGINE
THE PERFECT DRY CLEANER
35¢ All Drug Stores

Your Vacation
How to Prevent Spoiling It!

IF while you are away and all set for a good time, and you become CONSTIPATED—which usually happens from change of food—and you feel bilious and headachy—your vacation will be spoiled and do you no good. But you can prevent these vacation spoilers by taking along a box of PARTOLA, the delicious mint-candy laxative. This will keep bowels moving regularly and your system free from dangerous disorders. All druggists, 30c. Double size box, 50c.

PARTOLA LAXATIVE

IT PAYS TO ADVERTISE IN THE TRIBUNE

BRIGHT WOMEN want a bright *paper.* Better *no breakfast* than *no Tribune.*

COOLIDGE SIGNS DEATH WARRANT FOR FARM RELIEF

Refuses to Consider Any Price Fixing Plan.

Washington, D. C., June 4.—[Special.]—President Coolidge refused to give his approval today to any agricultural relief legislation savoring of price fixing, and as a result congressional leaders admitted tonight that there is no hope of any action before congress adjourns.

A formal announcement of the failure of conferences held during the day to make any headway toward a substitute for the defeated McNary-Haugen bill was made tonight by Representative Longworth [Rep., O.], majority leader of the house.

Longworth Held Parleys.

"Since the defeat of the McNary-Haugen bill, in consultation with many members of the house and with representatives of many farm organizations, I have been attempting to arrive at some satisfactory measure for the relief of the agricultural situation," said Representative Longworth. "We have also discussed the matter with the President.

"The large majority recorded against the McNary-Haugen bill made it evident that any legislative proposition embodying the basic principles of this bill could not be passed."

No Further Conferences.

It was indicated that no further conferences are in prospect so far as the house leaders are concerned.

If President Coolidge had been willing to give his approval to a plan of the Republican house leaders some legislation might have been rushed through.

INDIA RUBBER CO. TO CLOSE PLANTS.

BRISTOL, R. I., June 4.—The National India Rubber company announced today that the Keds division, employing 2,100 persons, and the wire division, employing about 450, will close down for three months, beginning June 28. When the plants are reopened a reduced wage scale will become effective.

EIGHT NAVAL ACADEMY GRADS IMMEDIATELY LOSE TO DAN CUPID

Annapolis, Md., June 4.—Following graduation exercises at the United States Naval academy today there was a rush to the marriage altar, and Dan Cupid operated his marriage mill practically on a half hourly schedule all afternoon.

Chaplain Sydney K. Evans of the academy performed seven marriages:

Ensign James H. Pottle, Bay Shore, N. Y., and Miss Winifred Ellen Briggs, Brooklyn, N. Y.

Ensign Donald B. Willis Jr. of Arizona and Miss Ida Constance Lewis, Charleston, S. C. Mr. Willis becomes a lieutenant in the marine corps.

Ensign Howell Armour, New York City, and Miss Genevieve B. Campbell, Halifax, N. S.

Ensign John Fillmore Addoms, New York, and Miss Josephine O'Briand, Washington, D. C.

Ensign Stephen G. Barchet, St. Margarets, Md., and Miss Louise Langford, Baltimore.

Ensign Perry K. Smith, Courtland, N. Y., and Miss Edith Allen Nutter, Baltimore.

Ensign Shirley Y. Cutler, Midvale, Utah, and Miss Mildred M. Scott, Annapolis.

Ensign Forest J. French of Ohio and Miss Dorothy Deatrick of Washington were married in St. Anne's Episcopal church.

TAX ON YANKEE TOURISTS YIELDS QUEBEC $20,000

Quebec, Que., June 4.—[Special.]—The gasoline tax in Quebec province effective April 1 yielded some $20,000 in April. Much larger returns are expected during the regular tourist months of June, July, August, and September. When the law authorizing this tax was passed Premier Taschereau said it was chiefly aimed at American tourists, and that those who used the roads should pay for their use while in this country. The tax is 2 cents an imperial gallon.

PROVES "13" UNLUCKY.

Maurice F. Smith, 20, of 1802 Clifton Park avenue, who robbed thirteen oil filling stations and an elevated railroad ticket office, will be arraigned in the Boys' court today.

FORD SHOALS BID DIES IN SENATE—UNTIL DECEMBER

Washington, D. C., June 4.—[Special.]—Henry Ford's Muscle Shoals bid is through so far as this session of congress is concerned, for its own chief boosters in the senate gave up the ghost today without even an attempt to bring it to a vote.

They surrendered in an outbreak of oratory, polishing the Ford halo and finally were granted unanimous consent to make Muscle Shoals the first order of business Dec. 3—in the next session of congress. Then the Norris bill for government control, the senate agriculture committee's substitute for the house Ford bill, will be called up and Ford's supporters can get a vote by moving to resubstitute the Ford offer.

Heflin Conducts Obsequies.

Tom Heflin, giant Democratic orator from Alabama, preached the funeral sermon for Ford's hopes, at the same time attacking the farm bloc. He dwelt at length on the fact that it was three years ago that Ford first put in an offer and that no action has been taken on it.

In glowing words he pictured Ford rushing to the aid of the farmer by turning out tons of fertilizer at Muscle Shoals and selling it at half price.

"But," broke in Brookhart [Rep., Ia.], a farm leader, "doesn't the senator know that Ford already manufactures fertilizer and that he hasn't cut the price to any one?"

Heflin then charged the Republicans with blocking Muscle Shoals legislation—blocking a vote on the Ford bill.

Charges Blow at South.

"The Republicans and every one else wants to help the farmers," answered Brookhart, "but they don't want to turn this great property over to another private trust, even if the trust's name is Henry Ford."

"You and your progressives and your farm bloc haven't tried to get farm legislation," Heflin shouted at Brookhart. "If you had, you'd pass a Muscle Shoals bill, but because it helps the south primarily, you block it."

Senator Underwood [Dem., Ala.] had planned to get a vote by moving to have Muscle Shoals supplant other business before the senate, but it became so obvious that he couldn't put the motion over that he didn't even try.

Do You Want the Best Permanent Hair Wave?

Ask for the Nestle "LANOIL" Method

"LANOIL," the latest Nestle improvement in the Permanent Waving Process, means a revolution in this science.

No more borax-pads, paper tubes, or lengthy heating. The heat needed for "LANOIL" Permanent Waving is less than 20% of that used by some other methods. And even shampooing before or after is no longer necessary.

Many hairdressers here and in Europe declare that the Nestle "LANOIL" Process with the 1924 Improvements does away with the last objectionable features in Permanent Hair-Waving.

Look for This Sign

There are over 50 Nestle "LANOIL" Permanent Wavers in Chicago. Go to one convenient to you for your permanent wave. He shows this Sign:

NESTLE LANOIL WAVING
This Establishment Licensed for the LANOIL PROCESS 1924 OF PERMANENT WAVING

Look for This Sign

RESORTS AND HOTELS — CALIFORNIA.

See What Artists See

Strange Sights, Rare Beauties *in This Wonderland of Summer*

YOU'LL see a rearing peak, snow clad in June. You'll see a gay and colorful watering place.

Here are Spanish missions, centuries old—crumbling, yet inspiring still. They are monuments to saintly Padres who first brought civilization to this land.

A rocky headland at Vista del Mar resembles a stretch of the Riviera. A desert like Sahara provides the unique foliage of the sandy waste. Gardens of rare blossoms are set in velvet lawns.

Giant monarchs of the forest contrast with the green acres of oranges. Vast wildernesses are but a short day's ride from famed hotels and restaurants.

An island playground rises from the sea. A great valley, once a desert, grows the fruits of the tropics.

See rare beauties, hundred-mile views. Motor over mile high mountain boulevards. These sights—a trip abroad, in fact, in your own United States—are yours this summer if you choose.

It's the playground supreme. Your favorite sport is here, better than you've ever known it to be. Choose a mountain trail or a rolling meadow for your bridle path.

Play golf on famous courses. Fish for deep sea fighters or the game trout of mountain brooks. Hike along a mountain range. Camp in a primeval forest. Sail before a fresh ocean breeze. Swim in the surf or loaf on the sunny beach.

Motor over 4,000 miles of paved highways, marked with 80,000 guide signs.

Rest. Relax. The change is what you need. New sights, new surroundings, a new atmosphere, outdoor exercise, constant activity or lazy idleness according to your whim.

Try it this summer. You'll say that it's the finest vacation you have ever had. You'll return to next year's work fresh and eager—revitalized body and mind.

Where is this land? It's a section you probably never thought of as a place for summer vacations. It's Southern California, where perfect days invite exercise and play, where cool nights mean sound, restful sleep.

It's the ideal summerland. Note this forty-seven year record of the U. S. Weather Bureau which gives the average mean temperature in a central city of this section:

47 Junes	66 degrees	47 Augusts	71 degrees
47 Julys	70 degrees	47 Septembers	69 degrees

Summer is the rainless season. So you do each day just what you plan to do. No day wasted indoors whether you stay two weeks or two months.

Come now. You've always wanted to take this trip. And now you can if you choose.

There are accommodations here to suit every purse. **And the special summer round trip rates make it more than ever easy to take this trip.**

Stop and inquire about it at your nearest railroad ticket office **today.** Or send the coupon, below, to us.

Come. Know for yourself the joy and benefit of this ideal trip.

All-Year Club of Southern California

Nearby sources of raw material, an unmatched year-round climate, the cheapest hydro-electric power in America, and healthy, happy workers have brought an amazing industrial growth here with untold opportunities for manufacturers and investors.

All-Year Club of Southern California,
Sec. 1A, 2601 S. Figueroa Street,
Los Angeles, California.
Please send me full information about the summer and year around vacation possibilities in Southern California.
Name ____
Address ____

MISCELLANEOUS.

Solves Your Vacation Problem
Yellowstone—Rocky Mountain National Parks
Utah—Colorado
14-day escorted tours. All expenses included. Everything arranged in advance. Leave Chicago three times a week.
2 National Parks in 2 Weeks
Ask for detailed information and free booklet
Department of Tours
Chicago & North Western—Union Pacific
C. J. Collins, Manager
148 So. Clark St., Chicago, Ill.
Telephone Dearborn 2323
Make Reservations Now

MISCELLANEOUS. MISCELLANEOUS.

Every mile a delight

Arrange for this great trip now

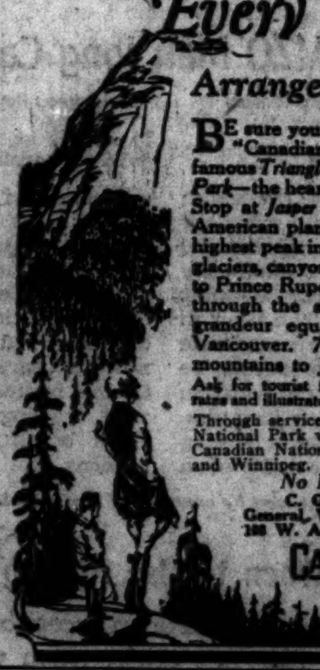

BE sure your Pacific Coast ticket reads "Canadian National". Include the famous *Triangle Tour* visiting *Jasper National Park*—the heart of the Canadian Rockies. Stop at *Jasper Park Lodge*, (Rates $6 up, American plan). Then to *Mt. Robson*, the highest peak in the Canadian Rockies, past glaciers, canyons, and beside rushing rivers to Prince Rupert. Next the ocean voyage through the smooth "Inside Passage"—grandeur equalling Norway's fiords—to Vancouver. 700 miles by rail through mountains to Jasper.

Ask for tourist fares, stopover privileges, resort rates and illustrated booklets.

Through service between Chicago and Jasper National Park via Chicago & North Western-Canadian National Railways through Duluth and Winnipeg.

No Passports Required
C. G. ORTTENBURGER
General Western Passenger Agent
108 W. Adams St., Chicago, Illinois
CANADIAN NATIONAL RAILWAYS
The Largest Railway System in the World

RESORTS—FOREIGN
Ocean Travel.

See Peking
Interesting before Marco Polo came to China. More charming today than then. Take the Canadian Pacific
Oriental Cruise
to Japan, China, the Philippines and return via Honolulu if you hanker for Waikiki. It costs no more by the big *Empresses*.
Further information from local steamship agents or
R. S. ELWORTHY, Steamship General Agent, 71 E. Jackson Blvd., Telephone Wabash 1904, Chicago, Ill. For Freight, apply W. A. Kittermaster, 209 S. La Salle St., Chicago.
Canadian Pacific
IT SPANS THE WORLD

PERU AND CHILE via PANAMA CANAL
17 DAYS NEW YORK TO VALPARAISO by Luxurious new passenger Steamers. Fastest and most modern in the Trade.
ACONCAGUA .... July 5
TENO .... Aug. 2
(First and Third Class)
Special features include Gymnasium, Private and Public Smoking Rooms, Commodious Lounge and a Veranda Cafe. Excellent cuisine.
SOUTH AMERICAN STEAMSHIP CO.
(Compania Sud Americana de Vapores)
WESSEL DUVAL & CO.
General Agents 25 Broad St., New York

RESORTS AND HOTELS — MICHIGAN.

Graham & Morton Line
Docks Foot of Wabash Avenue
Grand Rapids, Holland, Saugatuck, St. Joseph, Benton Harbor
Leave Chicago daily, 7 P. M., Daylight Saving Time.
Phone Central 2162
SPECIAL RATES TO PARTIES, CLUBS AND SOCIETIES

Make Reservations Now for June, July and August Sailings
MICHIGAN TRANSIT COMPANY'S
Steamers to All
Northern Michigan Summer Resorts
VACATION LAKE CRUISES
Ask for Illustrated Folder
Docks—Southwest End Municipal Pier
Loop Ticket Office—20 W. Jackson Blvd.
Telephone Superior 7600

Subscribe for The Tribune

RESORTS AND HOTELS — NEW HAMPSHIRE.

BRETTON WOODS
WHITE MOUNTAINS, N.H.
THE MOUNT PLEASANT, OPEN JUNE 25TH
THE MOUNT WASHINGTON, OPEN JULY 3D
C. J. ROOT, MGR.
NEW YORK OFFICE, 2 W. 45TH ST., ROOM 500

NEW WAUMBEK Jefferson, White Mts.
Open June 28. 18 Hole Golf Course. Frank F. Shute, Mgr., 303 Madison Ave., N. Y.

COLORADO.

ALTA VISTA HOTEL
Colorado Springs, Colo.
Famous from Coast to Coast as the Happy Medium in Price.
See the Pike's Peak Region in two days the Alta Vista Way.

VERMONT.

EQUINOX HOUSE Open JUNE 18
Manchester-in-the-Mountains, Vermont
N. Y. Office, Hotel Lorraine, 5th Ave., at 45th St.

RESORTS AND HOTELS — MAINE.

The Malvern and Cottages
BAR HARBOR, MAINE
Open June 15th
ERNEST G. GROB, Manager

MAINE ALL YEAR VACATIONLAND. For Booklets, Road Maps, Lists, Hotels, Camps, Boarding Places, etc., write STATE OF MAINE PUBLICITY BUREAU, 29 Longfellow Sq., Portland, Maine.

ILLINOIS.

RADIOPHANS! Tune in to W-G-N (formerly W D A P) The Chicago Tribune Broadcasting Station, located on The Drake Hotel, Chicago. Booklet "C T." Address The Drake.

WISCONSIN.

CABOT LODGE AND COTTAGES Finest and Best Up-to-Date Summer Resort in the Best Resort Section of Wisconsin. Write for Illustrated Folder. H. A. CABOT, STURGEON BAY, WISCONSIN.

NEW JERSEY.

The Shelburne
DIRECTLY FACING THE SEA
ATLANTIC CITY, N.J.

RESORTS AND HOTELS — MISCELLANEOUS.

Thru Canada by Boat
Two weeks of delight in a steamer cruise from Niagara to the Sea! Visit picturesque Canada in Summer. Every hour packed with recreation, education, entertainment. Liberal stop-overs at points of historic and scenic interest—Toronto, Montreal, Quebec, Murray Bay, Tadoussac. Perfect traveling conditions—low fares.
Write today for illustrated booklet and information on various river cruises
J. C. RANDALL, Gen. Agt.
Room 604-A, 112 W. Adams St., Chicago
Canada Steamship Lines Ltd.

IDEAL VACATIONS
Canadian Rockies—Mt. Robson. 700 mile water trip—famous Inside Passage Prince Rupert to Seattle—Puget Sound—Columbia River—Mt. Rainier and Glacier National Park—all in one De Luxe Tour.
Also
12 day tour to Yellowstone, Denver and Colorado Springs—Old Faithful Geyser—Shoshone Canyon—Pike's Peak.
Pullmans — First class hotels — Lowest rates — personally escorted. Individual trips arranged.
Write today for free booklet.
FOSTER'S TOURS
140 S. Dearborn St. Chicago, Ill.
Tel. Randolph 1900

ALASKA
National Parks—Colorado and California
A series of delightful Escorted Summer Tours
For full information, time, cost, itineraries, etc., write for booklet "Escorted Summer Tours"—Similar journeys suggested for independent tours in booklet "Summer Vacations".
For travel to Europe—ask for booklet "Europe 1924". Steamship tickets on all lines at regular tariff rates.
American Express Co.
Chicago: 15 N. Wabash Ave.
Milwaukee: 305 Broadway at Michigan St.
Indianapolis: 350 So. Meridian St.
Always carry American Express Travelers Cheques

THE GRAY LINE
Write or phone for folder
Travel Comfortably — See Everything
Lakes Geneva and Delavan $6
12-hour ride of 175 miles to Lakes Geneva and Delavan. Back through Fox Lake and River region.
Circle Tour East (2 weeks) $175
Lakes of Wisconsin (1 week) .... $ 80
Chicago Tours (1 to 5 hours) .... $1.50 to $3
GRAY LINE MOTOR TOURS CO.
12 So. La Salle Street, Chicago

RESORTS—FOREIGN
Ocean Travel.

AUSTRALIA
NEW ZEALAND — SOUTH SEAS
Via Tahiti and Rarotonga. Mail passenger service from San Francisco every 28 days. Special South Seas-Australia Tour. $563 first class round trip. Send for booklet.
UNION S. S. CO. OF NEW ZEALAND
220 California Street, San Francisco
or J. F. Robertson, 111 W. Jackson Blvd.
Thos. Cook & Son, 203 S. Dearborn St., Chicago

PACIFIC LINE
To South America via Panama Canal
PACIFIC STEAM NAVIGATION CO.
117 W. Washington St., Chicago

RESORTS—FOREIGN
Ocean Travel.

TO THE AZURE MEDITERRANEAN
NAVIGAZIONE GENERALE ITALIANA
N. Y. to NAPLES and GENOA
CONNECTIONS for EGYPT and INDIA
DUILIO—GIULIO CESARE—COLOMBO
Largest and fastest Mediterranean oil-burners. For sailings, rates, etc., apply to
ITALIA AMERICA SHIPPING CORP.
General Agents, 208 S. Dearborn St., Chicago

AUSTRALIA
SUVA, HONOLULU, NEW ZEALAND
The Well Equipped Royal Mail Steamers
"MAKURA" [13,500 tons], July 2 Aug. 27
"NIAGARA" [20,000 tons], July 30 Sept. 24
Sails from Vancouver, B. C.
For fares, etc., apply Can. Pacific Railway, 71 E. Jackson, The Straus Bldg., Chicago, or the Canadian Australasian Line, Winch Bldg., 741 Hastings St., W. Vancouver, B. C.

Honolulu
OCEANIC STEAMSHIP CO.
Fast U. S. Mail S.S. Sonoma, Ventura, 10,000 tons, Lloyds 100A1. Delightful service. $110 1st class, $90 2d. SYDNEY, AUSTRALIA, via Samoa, $334 1st class, $220 2nd. Pacific Tour, $565 1st class. Sailing from San Francisco June 16, July 8, Aug. 12, Sept. 9, etc. Book now. OCEANIC LINE, 2 Pine St., San Francisco, or Local S. S. Agts.

EGYPT-INDIA. American & Indian Line. Port Said, Bombay, Colombo, Rangoon, Calcutta. Norton-Lilly & Co., 230 S. La Salle St., Chicago and 26 Beaver St., New York.

SCANDINAVIAN AMERICAN
Large, Fast, Steady, Comfortable Steamers. Spacious Staterooms and Promenade Decks. Unexcelled Cuisine. Daily Concerts. Through Bookings New York to
DENMARK, NORWAY, SWEDEN, FINLAND, GERMANY & BALTIC STATES
For sailings, rates, etc., apply to Company's Office, 117 N. Dearborn St., Chicago

CHICAGO WOMEN THINK
They keep posted. They make their husbands leave THE TRIBUNE at home every morning so they can keep posted. And their husbands get other TRIBUNES at the corner stand.

SAAL TELLS OF VIOLET'S WOOING RIGHT OUT LOUD

Question Is, Who Bossed the Affair?

Paramount in the Saal divorce case seems to be the question of whether Henry G. Saal, wealthy manufacturer, led his young wife, Violet, into the fast wooing that finally ended in marriage, or whether Violet, attracted by visions of his gold, led him, unwilling, into his love making.

Saal, on the witness stand before Superior Judge John J. Sullivan yesterday, portrayed his version of it. Now she had pleaded and coaxed him to come to her and to cause him to leave his first wife, resulting in a divorce.

"I refused her again and again," Saal said. "But finally I met her. We went everywhere together after that."

Wooing a la Cabaret.

"Everywhere," judging from the testimony, meant most of Chicago's cafés and Cook county's roadhouses. Saal, termed the destroyer of Violet's pure womanhood by Albert Fink, her lawyer, told of visits to places of entertainment—places where "we drank."

"Didn't Violet, when you ordered champagne, demand orange juice to make it milder?" asked Fink of the harrassed husband on the witness stand.

Saal made an amused grimace, and said, with more than his usual emphasis:

"No."

Charles E. Erbstein, Saal's lawyer, broke in then.

"What is that combination drink you're talking about? I want to try it."

The Saal's first meeting, the manufacturer testified, was in January, 1919. A friend of his, Fred Stafford, talked about a "sweet little girl he wanted me to meet," Saal said.

"I, being a married man, demurred," Saal said, "but finally I went with him to meet Violet, who then was only 17 years old. We went to the Woodlawn café, where we ate, drank, and danced."

And on the way home, Saal said, he asked the blushing Violet if she was a "good little girl." She didn't answer, Saal said. He continued that she roused his sympathy—"so young a girl to be out nights."

Then came Violet's impetuous and persistent wooing, Saal said. She called him repeatedly on the telephone and begged him to meet her. After many refusals, he continued, he met her and an intimacy was begun that later provided the first Mrs. Saal with grounds for divorce.

Saal was well started on the second phase of the courtship, whoever did the courting, when an adjournment was taken until Monday morning.

Then Mother Appears.

During the discussion of his relations with Violet, Saal told of having had a visit from Mrs. Frank Gamble, her mother, who threatened him with arrest for having given Violet $20 with which to buy two pairs of shoes, Saal testified. Saal calmed her, he declared, by taking her through his extensive factory.

"Then she didn't have you arrested?" Attorney Fink asked.

Mr. Erbstein took it upon himself to answer the question.

"Of course not. She had looked over the wealthy business and began planning for the future," he said.

Saal and his wife both seek divorce, she on charges of cruelty and he on charges that she was unduly affectionate with Henry T. Roberts, former business manager of the H. G. Saal company. Involved in the hearing also is Mrs. Saal's plea for nullification of a prenuptial agreement by which she signed away every right to Saal's fortune.

Mamma Bobs Her Hair, So Boy, 7, Flees from Home

Minneapolis, Minn., June 4.—Because his mother bobbed her hair and "doesn't look like my mamma any more," Herbert Tripp, 7, son of Mrs. Beatrice Gunderson, ran away Monday, he explained today after schoolmates had induced him to return home

FAHERTY GAINS DELAY IN TRIAL ON EXPERT FEES

Michael J. Faherty, president of the board of local improvements during the Thompson regime, and his five co-defendants won a delay yesterday until Oct. 14 of their trial on charges of defrauding the city of thousands of dollars in the charging of exorbitant real estate expert fees.

Judge Charles A. Williams, who declared on Tuesday that would order the defendants to trial immediately, granted the continuance when defense counsel declared that two cases now were in the Illinois Supreme court which tested the power of the attorney general to prosecute in state cases. Special Prosecutor James J. Barbour objected strenuously to the delay.

A motion to dismiss the case on the ground that Mr. Barbour was paid from private funds, raised by the Union League club, was denied.

"MAKES LITTLE BIT MORE."

Sixty year old James Barry, who has spent twenty-eight years of his life in jail, was sentenced to sixty days more yesterday when he was arraigned for robbing a restaurant.

Such popularity must be deserved

OLD records to break, new ones to make! Grilling tests of speed, stamina, power! For the winner—*popularity*, hard-won and deserved. So with everything else. To win popularity even a cigarette must deserve it.

Chesterfield, for example, has long been winning an average of over 1000 smokers a day.

One thing alone—Chesterfield's better taste—can account for such popularity.

Chesterfield

CIGARETTES

They Satisfy—millions!

Copyright 1924, Liggett & Myers Tobacco Co.

It is the kind

of nourishment you get that determines the Way you Feel

It is the failure of your body to get the nourishment it needs that leads to *malnutrition*—to mental and physical breakdown.

At least one-third of your daily nourishment should come from the *carbohydrates* (a great part of which comes from the grains). They are your *chief source* of strength and vitality—your very power to do work.

And yet—in the form in which you ordinarily get *carbohydrates*, they may be your chief cause of trouble instead of your chief source of power; they may form the acids and poisons that are the fertile cause of so many ills.

In order that your body may gain the full benefit of their wonderful nourishment, the *carbohydrates* must be prepared so that your body can digest them *without harsh effort.*

This delicious food is three-fourths carbohydrates—dextrinized!

THREE-FOURTHS of the content of Grape-Nuts (made of wheat and malted barley) are the precious *carbohydrates*—in the form that your body quickly and smoothly digests and turns into vigorous strength and vitality.

In Grape-Nuts the *carbohydrates* have been *dextrinized*—scientifically broken down into the form that will yield the greatest amount of nourishment to your body.

Renews your strength and vitality

There is no other food like Grape-Nuts in form or in taste. It will be a revelation to you. It tones up your system—mentally and physically you will feel more alert and alive.

And Grape-Nuts has this added value to your health: it comes in crisp, golden kernels you must chew. This chewing keeps the whole mouth healthy. It starts the proper flow of the salivary and gastric juices—*the first step to sound digestion.*

Eat Grape-Nuts tomorrow for breakfast. Served with milk or cream it gives you just the nourishment you need. Eat Grape-Nuts every day and see what a difference it makes in the way you feel.

All grocers have Grape-Nuts. Hotels and restaurants serve it in individual packages of a single portion.

4 Sample Packages FREE

Send today for four of the individual packages—free. Enough Grape-Nuts for four nourishing breakfasts. Free offer also includes book of 101 delicious recipes selected from 80,000 prepared by housewives who regularly serve Grape-Nuts.

Postum Cereal Company, Inc.,
Battle Creek, Mich.

Please send me free trial packages and booklet.

Name..................................

Address..................................

Chi. Trib. 2

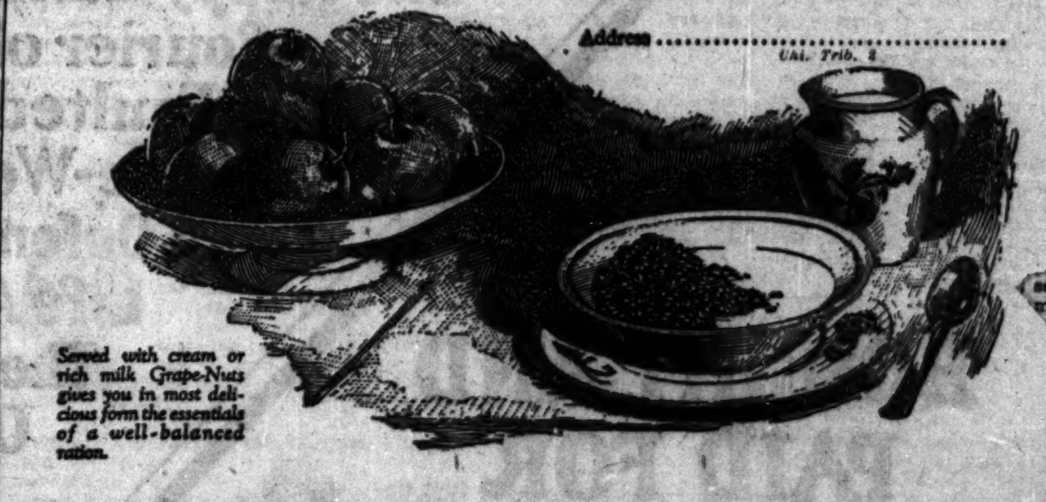

Served with cream or rich milk Grape-Nuts gives you in most delicious form the essentials of a well-balanced ration.

Copyright, 1924, by the Postum Cereal Co., Inc.

New thru service
JASPER NATIONAL PARK
Gem of the Canadian Rockies

Effective June 7th, there'll be through sleepers between Chicago and Jasper National Park. Open observation cars through the Canadian Rockies.

Lv. Chicago daily (C. & N. W.) 5:30 p.m. Arr. Duluth 8.30 a. m., Winnipeg 9:15 p. m. (next day), Jasper 8:40 (3rd morning). Corresponding return service.

Canada's grandest vacation region becomes readily accessible. A national park as big as Connecticut. 100 towering peaks—many unnamed, rainbow-hued lakes, glittering glaciers, mighty waterfalls. Spend a cool summer at Jasper Park Lodge with its Alpine setting in the heart of these many scenic attractions.

If bound for the Pacific Coast, stop off enroute.

Greatly Reduced Fares

No passports required.

For descriptive booklets and full information, apply

NORTH WESTERN

CANADIAN NATIONAL RAILWAYS

Advertise in The Tribune Advertise in The Tribune

Children Enjoy Cuticura Baths

Because they are refreshing, especially if the skin is hot or irritated. Cuticura Talcum, dusted on the skin after the bath, is soothing and cooling for little ones. Ideal for every-day toilet purposes.

Try our new Shaving Stick.

Penetrating Oil Relieves Rheumatic Pain Quickly

The one sure way to end rheumatic pain is to get at the infection that causes it. After years of research German science perfected Buhler Oil. It is absorbed right thru the skin and tissues and finds its way to the aching muscles, nerves and joints, where it quickly relieves the agony and goes right to work to overcome the unnatural physical condition that causes the pain.

If you want to end your pain tonight, go to your own druggist who has this valuable new product and who will guarantee it to help you or it will cost you nothing. Be sure to say plainly—BUHLER OIL. For sale by Buck & Rayner (6 Stores), Public Drug Co. (265 State Street), Walgreen & Co., Arrow Drug Co., Home Drug Co., Economical Drug Co.

Subscribe for The Tribune

RESORTS—FOREIGN

Ocean Travel.

See Peking

Interesting before Marco Polo came to China. More charming today than then. Take the Canadian Pacific

Oriental Cruise

to Japan, China, the Philippines and return via Honolulu if you hanker for Waikiki. It costs no more by the big *Empresses*. Further information from local steamship agents or

Canadian Pacific

IT SPANS THE WORLD

CANDINAVIAN AMERICAN

CAGO WOMEN THINK

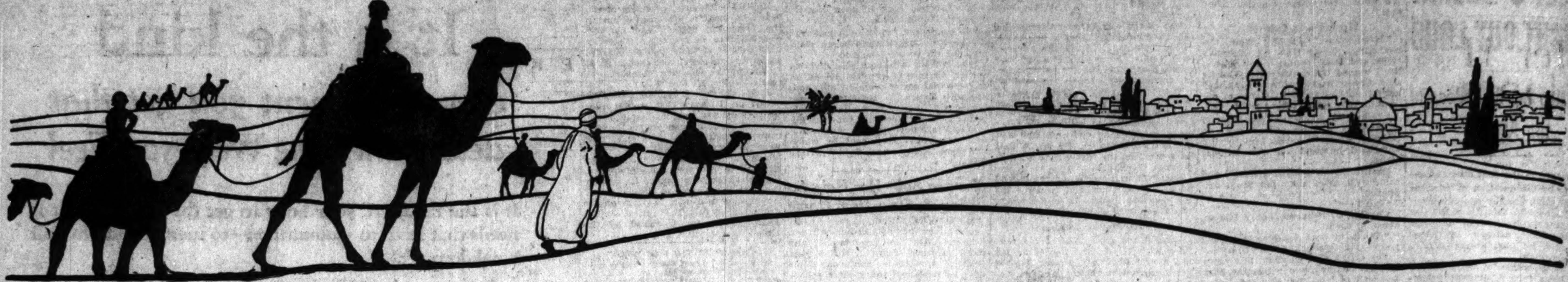

The Lost Gospel

By ARTHUR TRAIN

In the mysterious East that holds its secrets through the centuries there have long been rumors of a Lost Gospel. Hugh Calthrop, guided by a letter that took ten years to travel ten thousand miles, crosses the desert and finally reaches the temple that held the greatest discovery of all time. You need not be an Egyptologist or a King Tut enthusiast to join his camel train and share with him the thrill of picking up the trail of the German scholar who had to decide between the teachings of the Lost Gospel and that Emperor whose people once called him the All Highest.

Other Features in the Issue Out Today:

A Different Country — *Josephine Daskam Bacon*
The Keeper at Karn — *Ben Ames Williams*
Humbug — *Hugh Wiley*
Violet Eyes — *Sophie Kerr*
Trunk and Disorderly — *Octavus Roy Cohen*
Evolution — *Don Cameron Shafer*
The Happy Landing — *Austin Parker*
The Courier of the Czar — *Elsie Singmaster*
The Faulted Ledge — *Victor Shawe*
Souse-West — *Kenneth L. Roberts*
A Defense of Fat Men — *Woods Hutchinson A.M., M.D.*
Life Among the Laborers — *By a Laborer*
The Rich Man and His Taxes — *Albert W. Atwood*
Once a Cowboy — *Will James*
The Stick-Up and House Prowler — *George S. Dougherty*
More Precious Than Rubies — *Katherine Sproehnle and Jane Grant*
The Amateur Inventor — *Chester T. Crowell*
The Making of a Stockbroker — *Edwin Lefèvre*
Our Trade Rivals, the British — *Alfred Pearce Dennis*
Glimpses of Our Government — *William C. Redfield*
Disrupted Central Europe — *Lothrop Stoddard*
Bill the Conqueror (Third part) — *P. G. Wodehouse*
The Child in Their Midst (Second part) — *May Edginton*

BOUGHT AND PAID FOR

The Saturday Evening Post is bought solely on the merit of its contents. It is never clubbed with other publications or sold at a cut price. It is never sold on little easy payments that are sometimes so easy that they are not collected. It is never given away with a set of books, livestock or other merchandise. But in the weekly itself it does give the reader more for his money than any other periodical. The Saturday Evening Post nickel is to-day the biggest nickel in America.

5c the Copy
From any Newsdealer or Boy Agent

THE SATURDAY EVENING POST

$2.00 the Year
By Mail Subscription

"An American Institution"

MORE THAN TWO MILLION AND A QUARTER WEEKLY

You can subscribe through any newsdealer or authorized agent or send your order direct to THE SATURDAY EVENING POST, Philadelphia, Pennsylvania

Chicago Daily Tribune
THE WORLD'S GREATEST NEWSPAPER

The Tribune's Telephone Number Is
Central 0100

THE GUMPS—THE WOUNDED HERO

Her Husband's Elopement

By DANA BURNET

Blue Ribbon Fiction

SYNOPSIS.

Rodney and Anne Kingsley have been married for eighteen months when Anne's school friend, Hilda Frank, comes to pay them a visit in their New York apartment. Rodney and Hilda fall in love with each other and Rodney, in accordance with an agreement which he and Anne on their honeymoon, tells his wife what has happened. Anne, a dainty, doll-like young person, is greatly disturbed by her husband's announcement, but she pulls herself together and decides Hilda and Rodney shall leave the apartment that night.

This humorous story started Monday. Begin reading it today.

INSTALLMENT IV.

ANNE REFUSES TO BE LEFT BEHIND.

Rodney looked at his wife. He could not believe it was Anne who spoke. Anne, the Dresden china shepherdess, the helpless woman!

"What will you do?" he cried, out of the depths of his amazement.

"What I do doesn't matter. I'll take care of myself. The point is that you and Hilda must go away—at once." She paused; and then gently dropped her bombshell, "tonight!"

"Tonight!" exclaimed Rodney and Hilda, in unison.

"Yes. Why not? Hilda's ready now, and you needn't take more than a suitcase, Rodney. I'll pack it for you," added his wife, with an air of self-sacrifice truly sublime.

Rodney was overcome. He said weakly: "But we've no place to go."

"Yes, you have. You can go with Hilda to the Riverdale inn. It's only an hour's drive. Do you remember the telephone number, Hilda?"

"Riverdale 786-X," answered the Viking, promptly.

Anne rose and walked to the telephone, which was on a stand near the bedroom door. While the other two stood as if hypnotized she called the apartment house operator and asked for Riverdale 786-X.

"No! Stop! Anne! I won't do any such thing," cried her husband, coming to his senses.

"Then you do love Hilda?"

"I do. Madly! But I refuse to be bullied. I refuse to be coerced."

At that moment the telephone bell rang. The three looked at each other.

"I won't," said Rodney.

"It's a test," decided Hilda. "The test of your love."

"All right, then, damn it, I will!" Rodney shook his finger at his wife. "It's your doing, remember. I didn't ask you to arrange my elopement for me, but now that you've done it, I'm free. Free, do you understand? Ha, ha!" And he strode manfully to the telephone.

"Go get your things on, Hilda," said Anne quietly. The Viking turned, without a word, and left the room. Anne herself went into the bedroom and began to pack Rodney's suitcase. There was another suitcase, a chic, black leather one, lying on the floor. This she shoved under the bed.

Through the open door she could hear Rodney talking over the telephone.

"Hello? Is this Riverdale inn? What? I don't quite . . . O, you're French! So much the better . . . I mean, I want to reserve—that is, could you take care of a party tonight? I said a party . . . What? Only two . . . Yes, two. . . . About nine o'clock. What say? O, Kingsley. Mr. Rodney Kingsley." There was a click as he hung up the receiver; then: "Damn! I gave him my name!"

"You're not ashamed of what you're doing, are you, Rodney?" called Anne.

He appeared in the doorway.

"Of course, not!"

There was a silence. He took a step forward, stopped; then walked determinedly toward the connubial bureau and opened the drawer in which his shirts were kept.

"You needn't bother to pack for me, Anne——"

"It's no bother, Rodney."

"Where are the rest of my shirts?"

"At the laundry. I'll have to mail them to you. Don't you think you'd better put in some soda mint tablets? After that supper?"

Rodney said peevishly: "I didn't eat any supper. Where are my pajamas?"

"On the bed, under the bolster."

He started; glanced at the hated object and gave a harsh, gloating laugh.

"Ah!" he exclaimed. "The bolster!" He approached it, boldly, yet with a certain caution, as a lion tamer approaches the lion that may spring up and bite him. Rolling it aside with his hand, he snatched up the garments that its pink plumpness had concealed, and turned to his wife.

"Anne," he said, "I don't like running away from you. But when I think of that—that thing! I'm glad—glad! Because tonight I shall be a free man!"

Anne maintained her admirable composure. She took the pajamas from him, folded them neatly and put them in the suitcase.

"I wish you joy of your freedom, Rodney. There! Your bag's packed."

"Thanks, Anne."

He closed and locked it; then stood holding it under his arm, wondering whether he ought to kiss her. After all, they'd been married eighteen months. On the other hand, he was leaving her. They were as good as separated.

Anne settled the matter by telling him to go get his hat and coat on. He said: "Yes. No good putting it off," and walked briskly into the living room. As he was struggling into his overcoat, Hilda appeared, in full traveling costume. She carried in one hand a suitcase and in the other a large paper hat box.

"I'm ready," she said.

"So am I," answered Rodney.

"So am I!" came a breathless voice from the bedroom.

They turned, and saw Anne advancing toward them. She had her hat and coat on, and she, too, carried a suitcase—a chic, black leather one.

"You?" queried Rodney.

Anne nodded.

"Yes, I—I packed mine before supper."

"So that's what you were doing! But—but you're not going away, too. Anne?"

"Yes."

"Where are you going?"

"I don't know, but I—I can't stay here. O, no, I can't!"

"She'll go to her mother's," said Hilda, incisively.

"No, her mother's house is closed," flung back Rodney. "And her mother's in London!"

At this Anne gave a faint moan. The bag fell from her hand. Her mouth quivered.

"Call me a taxi, Rodney!"

"What? Nonsense. I'll take you in the car, anywhere you want."

"Call me a taxi!"

Rodney crushed his hat in his hand and made gestures with it.

"It's Ibsen, by God! That's what it is. Now look here, Anne!" You know there's no place for you to go but to a hotel, and you can't go to a hotel, alone, at night. Were you thinking of a hotel?"

"I wasn't thinking," quavered Anne. "I was just going."

"Out into the night, eh? Well, you shan't. That's all there is to it. You shan't! You'll stay right here."

"In this apartment? Now that I'm no longer your wife——?" cried Anne, dramatically, if somewhat figuratively. "No. Never!" And snatching up her bag she started for the door. As she did so the bag burst open and the contents spilled out. Anne sank down into a chair and sobbed hysterically. "O, I can't."

"Smelling salts, Hilda!" called Rodney, and dropped to his knees beside the helpless, weeping figure. "There, Anne! It's all right. Stop crying! I'm not going to desert you. It's all right. I'll see that you're taken care of."

Hilda had found the smelling salts in the bedroom. She ran up and thrust the bottle under Anne's nose.

"Here."

Anne brushed it aside. Her voice rose to a wail.

"Alone in this place? Without even a servant? I couldn't bear it. I should jump out of the window."

Rodney attempted to soothe her.

"We won't go. We'll all stay here." "I

"No!" cried Hilda, becoming slightly hysterical on her own account. refuse. This apartment stifles me!"

"I never want to see it again," wept Anne. "I'll kill myself before I'll stay here. O, please let me go with you and Hilda, Rodney. Just this one night. I won't bother you after that. Please, please take me with you!"

"To the inn?" exclaimed Hilda.

"If I have to stay here, I'll lose my mind!" Anne sprang up and started toward the window. Rodney caught her arm, and looked over his shoulder at the Viking.

"We'll have to take her, Hilda. I don't see any other way."

"Well! I like that! You'd planned to elope with me, and now you want to take your wife along——"

"What else can I do? You won't stay here."

Rodney dropped to his knees on the floor and began to stuff Anne's belongings back into her suitcase. Hilda knelt and assisted him.

"I'll not be beaten by such a transparent move as that!" she said contemptuously.

Anne stood with a handkerchief crushed to her mouth, watching them.

"My hairbrush, Hilda!"

Hilda retrieved the hair brush and flung it into the bag. Rodney got up, looking rather wildly about him.

"I don't see why we can't stay here."

"No! I couldn't endure it," wailed Anne.

"Nor I!" reasserted Hilda.

"Come on, then!"

He started for the door, carrying Anne's bag as well as his own. Hilda followed him, forgetting, in the general excitement, her hat box. Anne lingered, glancing wistfully about the room.

"My cake!"

[Copyright: 1924: By Dana Burnet.]

(Continued tomorrow.)

Our Gang and Felix Provide Some Laughs

Two Funnies Come Along That Really Are.

By Mae Tinée.

Good morning!

It's been a long time since this space has been devoted to "funnies"—but O, Boy, HAVE you seen "Our Gang" in "Tire Trouble" or Felix the cat in his latest disturbance, "Felix Calms His Conscience"?

The former is one of the most delectably ridiculous comedies I've ever witnessed. From start to finish it keeps you weak with laughter. The serious, absurd, diabolical youngsters who compose "Our Gang," with the aid of a most sympathetic and understanding director, contrive to give you something you don't expect through every inch of footage.

The subtitle man helps 'em merrily along. The photographer with glee records their activities.

The plot? Why, I wouln't tell you about it for worlds! Spoil your fun that way? "Nixie!" as your youngest speaking relative would say.

Then—Felix the cat!

Felix has a girl he's just crazy about. Along comes a Tom from the Bowery and just about cops her off when Felix pulls a good one on his own!

It's so good that CONSCIENCE attacks and pursues him. The trees cry out to him:

"You have done wrong!" The rocks break into exclamation:

"It was a crime!" And so on. Felix the cat knows no rest until he turns in his tracks hell bent on makin gamends.

How he does is something else again—and again with malice aforethought. I leave you in suspense.

BUT for that tired feeling take "Tire Trouble" and "Felix Calms His Conscience."

See you tomorrow.

* *

Elks Converge Here for Memorial Building Rally

Elks from all parts of the country started arriving yesterday for the annual state convention to be held at the clubhouse, 174 West Washington street, today, Friday, and Saturday. On Saturday the corner stone of the new $3,000,000 Elks National Memorial building, Diversey boulevard and Sheridan road, will be laid, with appropriate ceremonies.

CLOSEUPS

The wee daughter of the Harold Lloyds has been named Mildred Gloria Lloyd. (Have a hunch I told you that before.)

James Morrison will be Jeremiah Pit in Vitagraph's picturization of Rafael Sabatini's novel, "Captain Blood." J. Warren Kerrigan and Jean Paige have the leading rôles.

Sarah P. MacLean and NOT Joseph C. Lincoln wrote "Cape Cod Folks," from which "Women Who Give" was adapted. Please excuse the error made in this column when the picture mentioned was reviewed.

J. E. Chandler Selected as Shriner Potentate

Kansas City, Mo., June 4.—James E. Chandler of Ararat temple, Kansas City, today became imperial potentate of the Ancient Arabic order, Nobles of the Mystic Shrine, by action of the imperial council, which elevated him along with other members of the imperial divan in order of their succession. Mr. Chandler succeeds Conrad W. Dykeman of Kismet temple, Brooklyn.

John N. Sebrell of Khedive temple, Norfolk, Va., was elected imperial outer guard. Los Angeles was selected as the 1925 convention city.

One of the features of the day's program was a concert by the combined Shrine bands, numbering 2,000 musicians, under the leadership of John Philip Sousa.

What's Doing Today

CONVENTIONS.

American Feed Manufacturers' association ..... Congress
Chicago Claim conference ..... Sherman
Illinois Elks' association..174 W. Washington

MEETINGS.

Chicago Churchmen's chorus ..... La Salle
Chicago Association of Candy Jobbers ..... Sherman
Chicago Commerce club ..... Great Northern
Chicago Osteopathic association ..... Sherman
Chicago Philatelic society ..... Morrison
Chicago Society of Ohio Women ..... Congress
French Conversation class ..... La Salle
Illinois Police reserve ..... Morrison
Illinois St. Andrew society ..... La Salle
Italian Arts club ..... Morrison
Prairie State club ..... Congress

LUNCHEONS.

Advertising council ..... La Salle
Glencoe circle ..... La Salle
Kiwanis club ..... Sherman
Illini Club of Chicago..Mandel's Ivory room
Iron league ..... Sherman

EVENING EVENTS.

Association of Medical Merchandise Manufacturers' association, dinner ..... Morrison
Campfire club, dinner ..... Blackstone

[Compiled by the Chicago Association of Commerce.]

Chicago Latin School for girls, graduation exercises ..... Drake
Chicago Medical school, dinner ..... La Salle
Radiological Society of North America, dinner ..... Sherman
St. Ignatius High school, dinner ..... Great Northern
University of Illinois School of Pharmacy, dinner ..... Sherman

Strong Man Does Seeming Impossible for Majestic Folk

The Inquiring Reporter

Every Day He Asks Five Persons, Picked at Random, a Question.

The Tribune will pay $5 for each question accepted for the Inquiring Reporter to ask. Send name and address with your question to "The Inquiring Reporter," Chicago Tribune. For today's question Mrs. H. M. Lake, 1836 Greenleaf avenue, was awarded $5.

The Question.

Is a lawyer justified in defending a client he knows to be guilty?

Where Asked.

Illinois street at Dearborn street.

The Answers.

Charles Johnson, 2650 North Central Park avenue, sheet metal worker.—That's his business in the first place, and I don't see how he can get away from it. He's got to defend them, no matter whether they are guilty or not. A lawyer works with his own tools—the law.

Miss Hilda Lindstrom, 5703 Indiana avenue, designer — I don't believe he is. I am thinking about Abraham Lincoln, who never took a case when he knew the party was wrong. It's all right to represent the client, but it's wrong to cheat society of justice.

Frank E. Cantwell, 8 South Dearborn street, lawyer.—He is justified in giving the client all that the law prescribes. It has been stated by one of our famous Supreme court justices that it is a greater evil to convict a guilty man contrary to the law than to let him go free.

Miss Ruth Coffey, 743 Cornelia avenue, stenographer. — That's hard to answer, because every client has to have a lawyer. I'd rather defend a man if I knew he was innocent; but the other side has to be represented and that should not reflect on the lawyer.

William J. Burkhardt, 4040 Sheridan road, newspaper photographer.—Yes, I believe a lawyer is justified in defending a client he knows to be guilty. He's legally bound to do so. At the same time, he can follow the law, not go beyond it—you know what I mean.

'Back Home' Members of Clubs Barred at Los Angeles Meeting

Los Angeles, Cal., June 4.—An amendment to the by-laws of the constitution of the General Federation of Women's Clubs which would have provided for the nomination of three candidates for the presidential chair was defeated today at the afternoon session of the conference, which is gathered here at its seventeenth biennial convention.

Present by-laws call for the nomination of two candidates for the presidency, and with the defeat of the amendment it will be necessary for the nominating committee, composed of the presidents of the state organizations, to eliminate one of three leaders now under consideration.

The list of three includes Mrs. W. S. Jennings of Florida, first vice president; Mrs. Wallace Perham of Montana, second vice president; and Mrs. John D. Sherman of Colorado.

The first indication of trouble in the convention came when Mrs. David L. Murray, chairman of credentials, began refusing credentials to all women now living in California who presented membership cards in back-home clubs to which they did not belong before coming to the coast. It was disclosed that many clubs in eastern states which did not send official delegates on the costly trip here had sought former residents now here to act in that capacity.

A number of other delegates were involved in the loss of badges when instructions were given that any women who passed their delegates' credentials to others, even to alternates regularly sent here by their own clubs, would be deprived of voting privileges. Some clubs had saught to share votes for six delegates when only three representatives were entitled to vote. It is a biennial convention rule that there are no alternates, and a delegate once appointed is the only one recognized at all proceedings.

Another matter which threatened a cleavage was adjusted with the ruling by the federation's executive board that organized Jewish women shall not be construed as a sectarian body, but rather as a philanthropic association, and as such the Jewish Council of Women will receive membership in the general federation.

* *

40,000 Workers Listen to Talk by Their Chief

(Picture on back page.)

"I welcome this opportunity to meet you all face to face."

Although he was talking to no less than 40,000 persons, all of them employed at the Western Electric's Hawthorne plant, Charles G. Du Bois, president of the huge manufacturing concern, started his speech with these words.

The occasion was the dedication of the first public address system established at an industrial institution.

By means of a reproducing apparatus Mr. Du Bois was able to make himself heard by every one of his local employés.

"The telephone has completely changed our living habits and our business methods," he said. "It has woven the entire country together with a network of fine wires. It has made neighbors of a hundred million people."

* *

BEG YOUR PARDON

On May 26 THE TRIBUNE printed a photograph purporting to be of a wreck on the Wabash railroad at Roanoke, Ind., in which six persons were killed and many injured. The picture and caption were supplied by the United News Pictures. The wreck was between two interurban trains and the Wabash railroad was not concerned.

W. A. Huyck was elected secretary of the Illinois State Gideons, not W. A. Heinrichs as stated in THE TRIBUNE last Sunday.

OCEAN STEAMSHIP MOVEMENTS.

Arrived.	At.	From.
Aquitania	Southampton	New York
Sailed.	**From.**	**To.**
Berengaria	New York	Southampton
Rochambeau	New York	Havre
Olympic	Southampton	New York

If You Like Riddle-Plays, Here You Are!

And Blanche Ring's for "No! No, Nanette!"

"ON THE STAIRS":

A melodrama in three acts by William J. Hurlbut: made known in Chicago June 1, 1924, in the Central Theater, by this cast:

Abukevanda	Jack Motte
Barak	Harold de Becker
Elsa Carroll	Elise Bartlett
Merritt Lane	James Spottswood
Mrs. Bellmore	Audrey Hart
Mr. Gregg	Grant Stewart
Luella	Carrie Lamoyne
Weatherby	Jerome Cowan
Culhane	John Hanney
Jenkinson	Geoffrey Harwood

BY FREDERICK DONAGHEY.

"On the Stairs" is one of those dramatic golf-games wherein all the worthy characters and their accomplices shoot against blind-bogey. Mr. Hurlbut designed it one night while in the throes of envy at the receipts of "The Bat," and didn't devote too much time to it, although prodigal with words. . . . The words are all about *(a)* the murder of rich old Mr. Carroll and *(b)* the theft of the Bellmore jewels. Suspicion falls here-and-there, but not on MacDowd, the barber—false, smiling Dimitri MacDowd! He has but to soap the face of his victims: they thereupon sink into a progressive lethargy whose end is death, while he substitutes the forged will, and mutters "There's nothing like lather!" . . . But nobody in "On the Stairs" happens to think of MacDowd: even Mr. Hurlbut, himself, has overlooked the thrills that foam and sparkle in the sinister suds; so, there is nothing else to do but blame it on poor old Abukevanda, a make-believe adept in the hanky-pankies of India's coral strand. . . . And the dauntless young electrologist wins the heiress to the Carroll millions.

Last night's houseful shuddered and shrieked, giggled and gasped, and had a good time by all the statutory indications. The Central is said to have a special clientèle which knows what it likes; and "On the Stairs" may be it. . . . As to the acting, involving well-knowns and unknowns, it is in the key of the piece, and would be better for a little expert direction.

* *

Another Somebody for "Nanette."

Miss Blanche Ring will take over Miss Anna Wheaton's part in "No! No, Nanette!" Sunday night; and that ought to straighten matters out nicely, Miss Ring being Mrs. Charles Winninger, and Mr. Winninger being of a temperament that holds a married woman's place to be the stage whereon her husband does his stuff. . . . Miss Wheaton's resumption of the rôle this week is explained as due to her being at hand when the management decided that an error had been made in putting Miss Muriel Hudson into it. . . . Another new-comer to the piece in the Harris is Miss Mary Lawler, who was the dancing bellboy in "The Rise of Rosie O'Reilly."

* *

Roster of the Follies.

Will Rogers, Walter Catlett, Lupino Lane, Brandon Tynan, Miss Nancy Welford, Miss Anita Elson (a dancer from London), Miss Edna Leedom, Miss Martha Lorber, and Irving Fisher, the tenor who was vis-à-vis with Miss Marilynn Miller in "Sally," will be in the forthcoming Ziegfeld Follies. . . . Mr. Ziegfeld, who told the unlistening heavens that he would transplant his activities to London if the actors pressed their demand for a closed shop, is sitting pretty with the union on an all-Equity basis.

"The Miracle," to be dismantled in New-York at the end of the month, is among the things to be shown next season in the Auditorium: whether in the Autumn or after the season of opera is not yet stated.

THERE'S AT LEAST ONE IN EVERY OFFICE

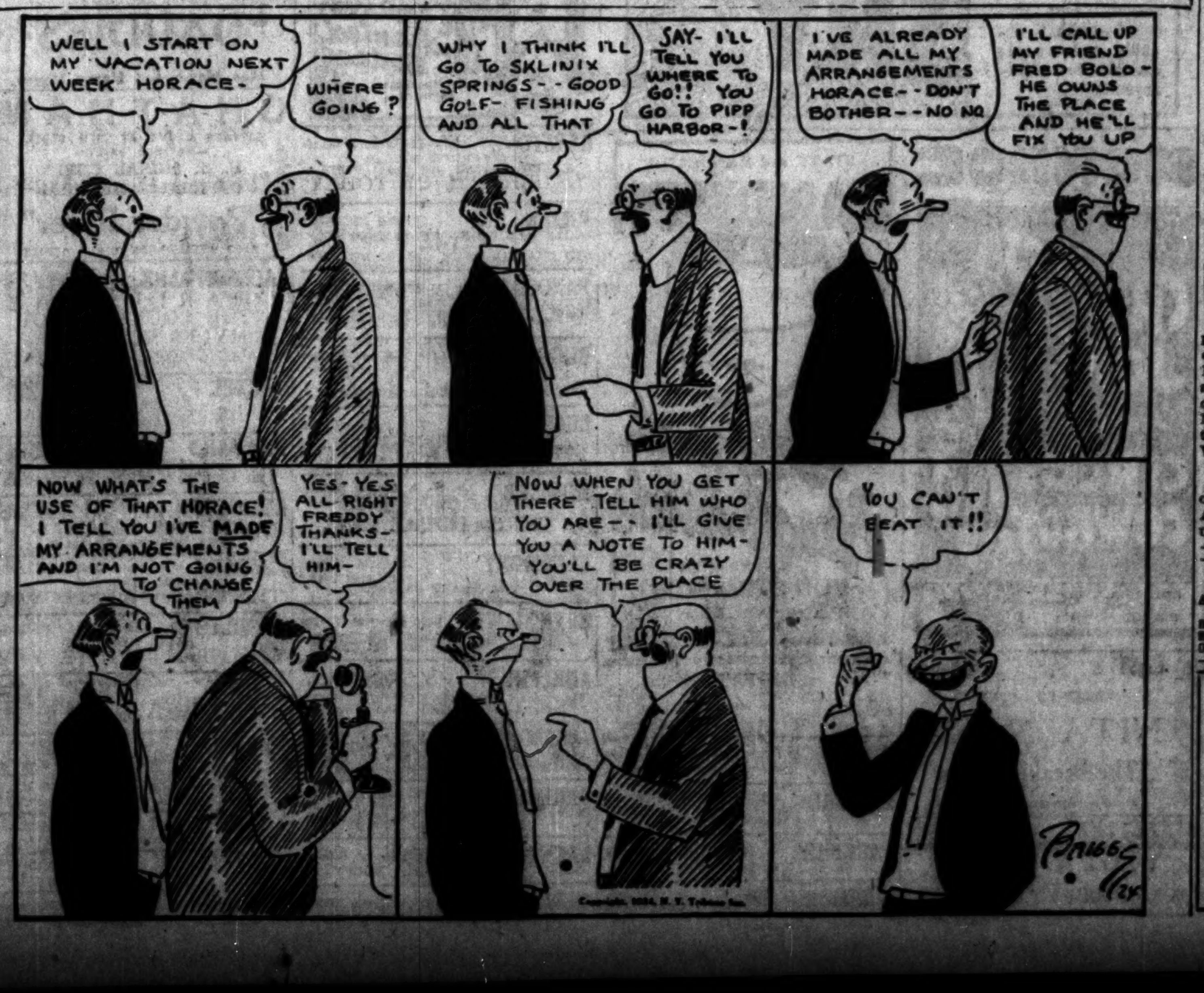

SENTENCE SERMONS—By the REV. ROY L. SMITH

Don't Be Ashamed—

—To admit that you are trying to master a temptation.
—Of your clothes if they are as good as you can pay for.
—To acknowledge that you need divine help with human problems.
—Of honest tears—they are as natural as laughter.
—To stand alone if you believe you are right.
—Of your work unless it is your second best.
—To ask a wise man for advice or guidance.

When a Scarf Is Also a Yoke

by Corinne Lowe

NEW YORK.—[Special Correspondence.]—A case of dual personality—when a scarf is also a yoke! It took Jenny, one of the most original of Paris designers, to achieve an absolutely new method of exploiting this most gifted of dress accessories.

The scarf has been so important to the costume that designers have all season been tying it more firmly to the ensemble. It has been used in matching sets of hat and scarf. It has been made of self material in colors that match or contrast with the costume. It has appeared as a four-in-hand tie. Now Jenny fastens it to a frock in such a way as to form a yoke and leaves the long ends dangling to remind you it is none the less a scarf.

This frock is the apotheosis of simplicity. The black crepe in which it is executed is offset by the rose color of the yoke-scarf and by the ties at the wrist. These, like the scarf ends, are fringed in self color. The skirt is made with two lapping panels—a treatment as ingeniously novel as the formation of the yoke.

Such a frock requires a figure of ultra simplicity. If you're not a willow reed—if your physique has a tendency to roccoco—you must look quickly away from this tempting costume and take another tube that does not follow a line of such severe straightness.

In pursuing the tradition of black, this frock is by no means exceptional. On the avenue and at the tea hour black is seen with greater frequency than any color. The black satin suit is only rivaled in numbers by the black satin coat. Touches of embroidery and white or colored blouses and vestees brighten the effect of costumes which in any case are too smart to be somber.

HAROLD TEEN—THE SHEIK HAS ONLY ONE OBJECTION

A FRIEND IN NEED

BY SALLY JOY BROWN.

Machine to Give.

"I have a drop chain stitch sewing machine to give to some deserving person who will send for it. Kindly let me know of any one in need of it.
"MRS. F. S."

We will forward to you all responses received. Thank you for your kindness.

Burden for Grandmother.

"I have three little grandchildren with me whose mother just died. They are in need of clothes. We cannot afford to buy all they need, as my husband has just started back to work after a long illness, and we have many debts. The children are a girl 6, boy 7, and boy 4. We will appreciate any help and will gladly call.
"MRS. M. C."

Can you help this woman who has the responsibility of taking care of three grandchildren. It is a great burden for her in her circumstances.

WED 50 YEARS

MRS. S. GROSSMAN. S. GROSSMAN.

Mr. and Mrs. S. Grossman, 4611 Grand boulevard, will celebrate their golden wedding anniversary at the Webster hotel the evening of June 8. Mr. Grossman is 76 years old and his wife 69. They have been residents of Chicago since 1893. They have six daughters, one son, and fifteen grandchildren.

EMBARRASSING MOMENTS

The Tribune will pay $1 for every letter published on "The Most Embarrassing Moment of My Life." Address Embarrassing Moments, The Tribune, Chicago. Write on one side of the paper. No manuscripts returned.

Snubbed.

I was selling tickets.

At one house the woman said: "No, I don't want one!"

I went away.

The next day I tried there again, because I had forgotten I was there the day before, and she said: "Little boy, were'nt you here before?"

I was very embarrassed. E. C. C.

Had Her Way.

Several weeks ago I visited a college town. While there a young man of my acquaintance took me out to dinner, a young man, by the way, whom I especially wished to impress.

I coaxed him to go to a cafeteria "just for old time's sake." He didn't want to go, but I insisted. I got my own way, took a tray, and started joyously along the line picking out what I wanted. Just as I got to the end I gave the tray an extra shove. It toppled precariously on the edge for a moment, then over it went with a crash.

There I stood, red faced and helpless, while several waiters and my escort mopped off the front of my dress and swept up the wreckage. I was too embarrassed to talk during dinner. All the clever remarks which I had been saving just for the time when I should see him again were hopelessly lost.
E. A. K.

Jefferson Davis Luncheon.

Mrs. J. A. Beatty of 1230 Early avenue, will be the hostess to the Stonewall Jackson and Chicago chapters of United Daughters of the Confederacy at 2 o'clock this afternoon on the occasion of Jefferson Davis' birthday.

Bright Sayings of the Children

The Tribune will pay $1 for each childish saying printed. The story told must never have been printed in any magazine or paper. It is not possible to acknowledge or return unavailable contributions. Please write on one side of the paper. Address Bright Sayings to Aunty Bee, Tribune, Chicago.

Jane was visiting an uncle in the city, and for several Sundays she was greeted at the church door by the smiling head usher, who always had a pleasant word for her.

When the last Sunday came, as she was leaving the church after the service she whispered gravely to her uncle. "Please, Uncle George, I want to say good-by to the old man that owns the church."
A. G. M.

Bobby was to give a short recitation in the Christmas program to be given on Christmas eve in the church. The mother had spent much time and attention coaching her small son, not only in his lines, but his bow at the beginning. Bobby was quick to learn and on the night of the program he marched on to the platform amid great applause.

He started faultlessly, but when he reached his second verse, he stopped suddenly and smiled broadly.

"O, please excuse me," he said, "but I forgot to bend." Then he made his bow.
F. G. V.

You've only one skin Save it!

Save it. The skin has many enemies by different names. Accidents, like cuts, burns, bruises—conditions, like eczema, itch, rashes, external piles, sores. But the damage each does and the danger each brings are much alike.

Unguentine stops the pain, prevents infection, heals quickly and seldom leaves a scar. It is invaluable for any skin injury or irritation.

You'll be glad some day if your forethought has put this "friend in need" in your medicine chest.

Today at your druggist's—tube 50c.

Unguentine —quick!

Pronounced UN-GWEN-TEEN

POSLAM WORKS MAGIC FOR UGLY SKIN TROUBLES

No matter how long you have been tortured and disfigured by itching, burning skin eruptions, put a little of that soothing, CONCENTRATED Poslam on the sore spots and the suffering stops instantly! Healing begins at once and soon your skin is clear and well again. At all druggists, 50c.

We recommend the daily use of

POSLAM SOAP

Which contains 7% of Poslam Ointment

MOTION PICTURE DIRECTORY

DOWNTOWN

Balaban & Katz CHICAGO Randolph STATE ST. LAKE
Syncopation Show contrasted with GRAND OPERA
The Most Sensational Stage Show Ever Shown Chicago Blending Into One Gorgeous Production—the Best From Musical Comedy, Grand Opera and Vaudeville
THE WATSON SISTERS Cyclonic—Comic
Ivan Dnieproff Civic Grand Opera Tenor
Syncopation Wizards Senter & Russell
HAL SHERMAN Dancing Star, 'Music Box Revu'
Gems from "Rigoletto" "Il Trovatore"—"Faust" in Magnificent Settings
And the Drama of Love, Shipwreck and Hope "WOMEN WHO GIVE"
Sunday Noon—11:45 A. M. to 12:45 Mighty Twin-Organ Concert.
MONDAY
What kind of girl do the boys like? Asks COLLEEN MOORE
Her "Flaming Youth" and "Painted People" were international triumphs This Is Better Still
An old-fashioned girl who set out to be the kind of girl the cake-eaters liked
"The PERFECT FLAPPER"
Directed by John Francis Dillon, who made "Flaming Youth" and "Lilies of the Field."
Frank Mayo, Sydney Chaplin, Phyllis Haver
A Lavish, Gorgeous Production Typical of First National Pictures

with LON CHANEY
Already Its Wonders Are Making the Town Ring
You will gasp at its enormous size, its breath-taking thrills, its tender love tale.
"The Hunchback of Notre Dame"
Victor Hugo's Tremendous Imagination Loosed in a Story of Trembling Beauty and Cyclonic Speed.
—Paris in Flames.
—Dizzy Fights Among the Cathedral Bells, 600 Feet Above the Street Mobs
—And the Greatest Wonder of All Is That You Can See It at
POPULAR PRICES
Continuous from 9:30 A. M.
Balaban & Katz ROOSEVELT State St. near Washington

ORCHESTRA HALL MICHIGAN bet. Adams & Jackson
Direction LUBLINER & TRINZ
Mary Pickford in "DOROTHY VERNON of HADDON HALL"
A Marshall Neilan Production
"MARY PICKFORD'S BEST PICTURE" Chicago critics all agree.
Continuous 11 AM to 11 PM

DOWNTOWN

McVICKERS STARTING NEXT SUNDAY "CODE OF THE SEA"
The thrillingest entertainment of them all with ROD LA ROCQUE and JACQUELINE LOGAN
UNIVERSITY OF CALIFORNIA GLEE CLUB
A Carnival of Songs, Saxophones and Syncopation
NOW POLA NEGRI in "MEN"
Here is the Pola Negri picture the world has awaited. A flaming love story of tortured innocence and tigerish revenge.
McVICKERS SYMPHONY ORCHESTRA
Direction H. Leopold Spitalny Welch at the Wurlitzer
"OUR GANG" COMEDY, "TIRE TROUBLE"

JONES, LINICK & SCHAEFER ORPHEUM STATE AT MONROE
Continuous from 8:30 am
HAROLD LLOYD IN "GIRL SHY"
4th WEEK
of the jolliest feature comedy ever produced—with thrills, chills and spills enough to satisfy anyone.

MONROE MONROE AT DEARBORN
WILLIAM FOX presents CHARLES JONES IN "THE CIRCUS COWBOY"
COLORFUL LIFE OF THE CIRCUS RING

STATE and RANDOLPH RANDOLPH
Blind Husbands
BY AND WITH VON STROHEIM
A GRIPPING STORY OF LIFE

CASTLE STATE AT MADISON
—EXCLUSIVE SHOWING—
NITA NALDI "The Breaking Point"
A New Paramount Production

STATE-LAKE ORPHEUM CIRCUIT
VAUDEVILLE—EXCLUSIVE PHOTOPLAYS
VIOLA DANA IN "DON'T DOUBT YOUR HUSBAND"

NORTH

DE LUXE On Wilson Ave. at 'L' Sta. J. Logan—"The Dawn of a Tomorrow"
DEARBORN 46 W. DIVISION ST. D. W. GRIFFITH'S—"THE LOVE FLOWER"
VICTORIA SHEFFIELD at BELMONT Tonight—"Just a Wife" and 5—VAUDEVILLE ACTS—5
PARKSIDE Clark and North Ave. E. K. Lincoln—"The Right of the Strongest"
WINDSOR CLARK NEAR DIVISION

NORTH

LUBLINER & TRINZ PANTHEON SHERIDAN RD. AT WILSON
CECIL B. DEMILLE'S "TRIUMPH" with Leatrice Joy Rod La Rocque
Also BUSTER KEATON in "Sherlock Jr."
PANTHEON ORCHESTRA
BARGAIN MATINEE AT 1:30 ALL SEATS TO 6:30 28c
STARTING SUNDAY "DADDIES" with MAE MARSH & HARRY MYERS

BALABAN & KATZ RIVIERA BROADWAY AND LAWRENCE
Double Surprise Program 30 SAXOPHONE ARTISTS headed by TOM BROWN & 6 Brown Bros.—Also
Constance TALMADGE JACK MULHALL in the "Goldfish"
—MONDAY— Poignant Drama of Beauty Found Thru Love.
Richard BARTHELMESS MAY MACAVOY "The Enchanted Cottage"
An Exquisite Romance.

KEYSTONE 3912 SHERIDAN ROAD PATSY RUTH MILLER RALPH GRAVES and ZAZU PITTS "DAUGHTERS OF TODAY"
JULIAN 918 BELMONT LLOYD HAMILTON—"HIS DARKER SELF" —AND— SYD CHAPLIN—"THE GALLOPING FISH"
PANORAMA 717 SHERIDAN ROAD SYLVIA BREAMER, HOBART BOSWORTH, LEW CODY and HENRY B. WALTHALL "THE WOMAN ON THE JURY"
BUGG LINCOLN and ROBEY VIOLA DANA "DON'T DOUBT YOUR HUSBAND"
BUCKINGHAM 3319 N. CLARK ST. ANITA STEWART "THE GREAT WHITE WAY"
HOWARD N. W. 'L' Sta. at Howard Cont. from 2:15 to 11:15 THOMAS MEIGHAN "THE CONFIDENCE MAN"
CLERMONT 3326 N. CLARK VIOLA DANA MILTON SILLS "THE HEART BANDIT"
BRYN MAWR Bryn Mawr at 'L' Sta. Thos. H. Ince's "GALLOPING FISH" With Louise Fazenda and Sid Chaplin
ADELPHI 7074 N. CLARK ST. Last Times, 7 to 11 Mary MacLaren—"The Uninvited Guest" Tomorrow—"The Great White Way"
ARGMORE Argyle and Kenmore Aves. Last Times Today Mary MacLaren—"The Uninvited Guest" Photographed in Nature's Own Colors
REGENT 6746 SHERIDAN ROAD Helene Chadwick—"Why Men Leave Home" Lew Cody and Also Larry Semon Comedy
LAKE SHORE Broadway at Belmont MARY PHILBIN—"FOOL'S HIGHWAY"
NEW CLARK Clark St. Near Wilson LAURETTE TAYLOR—"HAPPINESS"

NORTH

CHATEAU
CULLEN LANDIS, GERTRUDE OLMSTED in Gene Stratton Porter's "GIRL OF THE LIMBERLOST"
ROBERT McKIM in PERSON
The Famous Villian of the Movies
5—BIG VAUDEVILLE ACTS—5
Ladies' Guest Matinee Today 2:30

SOUTH

WOODLAWN 63RD AND DREXEL
Attend the Bargain Weekday Matinee
Cecil B. De Mille's "Triumph" with Leatrice Joy and Rod La Rocque
A Society Love Drama with a Powerful Story and Glittering Gown Display
—COMING SUNDAY— MAE MARSH "DADDIES"

63rd Near Halsted STRATFORD
Cecil B. DeMille's TRIUMPH with LEATRICE JOY & ROD LA ROCQUE
SUNDAY DAVID BELASCO'S "DADDIES" with Mae Marsh and Harry Myers

CHATHAM COTTAGE GROVE AT 75TH STREET
—MATINEE DAILY—
U. S. SIGNAL CORPS OFFICIAL WAR FILM "Powder River"
ALSO "TELEPHONE GIRL" SERIES

JACKSON PARK Stony Island at 67th Cont. 2 to 11:30 P. M. CHARLES RAY "THE COURTSHIP OF MYLES STANDISH" ALSO CHRONICLES OF AMERICA "THE FRONTIER WOMEN"
DREXEL 858 E. 63RD STREET MATINEE DAILY RALPH LEWIS "UNTAMED YOUTH"
HARVARD 63RD AT HARVARD MAT. AND NIGHT CHARLES RAY "The Courtship of Myles Standish"
LEXINGTON 1162 E. 63RD ST. MATINEE DAILY THOMAS MEIGHAN "THE CONFIDENCE MAN"
KIMBARK 6240 KIMBARK AVE. ANITA STEWART 'THE GREAT WHITE WAY'
HAMILTON 71ST AT PAXTON CLAIRE WINDSOR 'THE GREAT WHITE WAY'
VISTA ASCHER'S—Matinee Daily 47th and Cottage Grove SYLVIA BREAMER FRANK MAYO "THE WOMAN ON THE JURY"
HARPER 53RD and HARPER AVE. 7 to 11:30 P. M. Chas. Ray, "The Courtship of Myles Standish"
SHAKESPEARE 43RD AND ELLIS Thomas Meighan—"The Confidence Man"
KENWOOD 1225 E. 47TH ST. Thomas Meighan—"The Confidence Man"
VERNON 61ST and VERNON MARY CARR—"DAMAGED HEARTS"
PEERLESS 3935 Grand Boulevard U. S. Official War Film—"Powder River"

SOUTH

BALABAN & KATZ TIVOLI COTTAGE GROVE Av & 63rd St
Colorful Romance! "Cytherea" THE GODDESS OF LOVE
LEWIS STONE ALMA RUBENS Norman Kerry, Irene Rich, Constance Bennett
—MONDAY— Syncopation Show contrasted with GRAND OPERA
8 BIG STAGE ACTS
Watson Sisters, Hal Sherman, Ivan Dnieproff, Emma Noe, Marjory Dodge, Ethel Comer, in opera and jazz creations.
JACKIE COOGAN "A Boy of Flanders"

WEST

LUBLINER & TRINZ SENATE MADISON AND KEDZIE
CECIL B. DeMILLE'S TRIUMPH With Leatrice Joy Rod La Rocque
Buster Keaton in "Sherlock Jr."
De Luxe Matinee at 2 P. M. All Seats to 6:30 28c
STARTING SUNDAY "DADDIES" with Mae MARSH and HARRY MYERS

BALABAN & KATZ CENTRAL PARK ROOSEVELT Road and CENTRAL PARK Av
TODAY, TOMORROW and SATURDAY
5—HEADLINE ACTS—5
MONTE & PARDI ROSE, ELLIS & ROSE LAMBERT & FISH STANLEY & BIRNES INDIAN FOLLIES
VAUDEVILLE
and Sylvia Breamer, Lew Cody, Frank Mayo in "The Woman on the Jury."
Matinee Price to 6 P. M., 22c

MARSHALL SQ. 22d St. & Marshall Blvd. Cont. 1 to 11:30 MILDRED HARRIS MARY CARR "DARING YEARS"
BROADWAY STRAND Roosevelt Rd. at Paulina —RAGTIME REVIEW NIGHT— 5—STANDARD ACTS OF VAUDEVILLE—5 Also "SECOND YOUTH" Featuring An All Star Cast
THALIA 18th and Allport Streets Matinee Every Day Viola Dana—"Don't Doubt Your Husband" Also Musical Comedy Tabloid "Abie's Finish"
HAMLIN 3826-28 W. MADISON ST. —MATINEE DAILY— LAURA LA PLANTE—"EXCITEMENT" Also RODOLF VALENTINO "A SOCIETY SENSATION"
MADLIN Madison St. nr. Lincoln St. Official World War Film "POWDER RIVER"
ASHLAND MADISON NR. ASHLAND MATINEE DAILY Marie Prevost-Monte Blue—"Marriage Circle"
KEDZIE ANNEX 3210 W. MADISON POLA NEGRI—"MONTMARTRE"
NEW VIRGINIA MADISON STREET AT HALSTED MARY PHILBIN—"FOOL'S HIGHWAY"
SAVOY 4246 W. MADISON "SECOND YOUTH"—All Star Cast

NORTHWEST

NORTH AV. AT KARLOV NEW TIFFIN
A THOS. H. INCE PRODUCTION "THE GALLOPING FISH" with Syd Chaplin
LOUISE FAZENDA and FORD STERLING
De Baer's Orchestra—Terry at the Organ
Next Week—"THE BIRTH OF A NATION"

SCHAEFER BROS. CRYSTAL NORTH AV. at WASHTENAW
1:45 Cont. 11:30—2,000 Main Floor Seats
Sydney Chaplin Louise Fazenda "THE GALLOPING FISH"
"Frontier Woman"—Chronicles of America
Smart Orchestra—Mighty Voiced Organ

MILFORD 3311 N. CRAWFORD CLAIRE WINDSOR-BERT LYTELL "A SON OF THE SAHARA"
IRVING IRVING PARK BLVD. AND CRAWFORD THOMAS MEIGHAN "THE CONFIDENCE MAN" Lloyd Hamilton's Latest Comedy
CAPITOL KEDZIE AT LAWRENCE Double Feature 'HOOT' GIBSON—"Broadway and Broke" LLOYD HAMILTON—"His Darker Self" Just Installed a New Radio Famed Golden Voiced Barton Organ
COMMODORE 3165 Irving Park Blvd. Phone Juniper 4044 BERT LYTELL CLAIRE WINDSOR "A SON OF THE SAHARA" Greater Than "THE SHEIK"
RIVOLI Elston-Crawford-Montrose CHARLES RAY and ENID BENNETT "THE COURTSHIP OF MYLES STANDISH"

AUSTIN

PLAISANCE 466 N. Parkside Ave. at Lake St.—Eve. Only THOMAS MEIGHAN "THE CONFIDENCE MAN"
PARK LAKE ST. AT AUSTIN BERT LYTELL—'A SON OF THE SAHARA'
AUSTIN 5619 W. MADISON Lewis Stone—"Why Men Leave Home"

EVANSTON

NEW EVANSTON 1560 SHERMAN Matinee Daily MADGE KENNEDY—'THREE MILES OUT'
HOYBURN 615 DAVIS ST. MATINEE DAILY Syd Chaplin-Louise Fazenda—'Galloping Fish'

MISCELLANEOUS

LUBLINER & TRINZ AMUSEMENT CENTERS
COVENT GARDEN 2653 N. Clark St. Matinee Daily CHARLES RAY in "THE COURTSHIP OF MYLES STANDISH" H. C. Witwer's "Telephone Girl," Series 6 Also Al. E. Copeland and His Artists Band
BIOGRAPH 2433 Lincoln Avenue Matinee Daily HOUSE PETERS in "DON'T MARRY FOR MONEY"
VITAGRAPH 3133 Lincoln Avenue Matinee Daily PATSY RUTH MILLER & RALPH GRAVES "DAUGHTERS OF TODAY" H. C. Witwer's "Telephone Girl," Series 6
KNICKERBOCKER 6217 Broadway Matinee Daily PATSY RUTH MILLER & RALPH GRAVES "DAUGHTERS OF TODAY"
PERSHING 4614 Lincoln Avenue Matinee Daily PATSY RUTH MILLER & RALPH GRAVES "DAUGHTERS OF TODAY"
LAKESIDE 4730 Sheridan Road Matinee Daily THOMAS MEIGHAN in "THE CONFIDENCE MAN"
ELLANTEE Devon and Clark 6 Cont. to 11 PATSY RUTH MILLER & RALPH GRAVES "DAUGHTERS OF TODAY"
MICHIGAN Garfield and Michigan Matinee Daily CHARLES RAY in "THE COURTSHIP OF MYLES STANDISH" H. C. Witwer's "Telephone Girl," Series 6
OAK PARK Wisconsin Ave., 1 Bl. So. "L" Sta.—Mat. Daily LOUISE FAZENDA & SYD CHAPLIN in "THE GALLOPING FISH"
WEST END 121 N. Cicero Ave. Matinee Daily "THE GREAT WHITE WAY" with ANITA STEWART and the Entire Ziegfeld Follies Chorus
MADISON SQUARE 4740 Madison 6:30 Cont. to 11 CULLEN LANDIS in "THE GIRL OF THE LIMBERLOST"
CRAWFORD 15 S. Crawford Ave. Matinee Daily LOUISE FAZENDA & SYD CHAPLIN in "THE GALLOPING FISH"
WILSON Madison and Wilson Matinee Daily CHARLES RAY in "THE COURTSHIP OF MYLES STANDISH" H. C. Witwer's "Telephone Girl," Series 6
PARAMOUNT 2640 Milwaukee Ave. Matinee Daily PATSY RUTH MILLER & RALPH GRAVES "DAUGHTERS OF TODAY" H. C. Witwer's "Telephone Girl," Series 6

CHICAGO WOMEN THINK

They keep posted. They make their husbands leave THE TRIBUNE at home every morning so they can keep posted. And their husbands get other TRIBUNES at the corner stand.

WINNIE WINKLE, THE BREADWINNER: Back to Baby Days

Lamplight Succeeds Spotlight in Favor of the Maj. McLaughlins

BY PANDORA.

"The Domestic McLaughlins" seems to be the title chosen by the co-stars in the romance that burst on Chicago last autumn, when Maj. Freddy McLaughlin took Irene Castle to be his bonny bride. There was considerable discussion at the time as to whether they would make a go of it; whether they would take a prominent part in this city's social life; whether she would forsake the shimmer of the stage for the less conspicuous honors of the home. They were both well known on their respective sides of the footlights, and occasional skeptics wondered as to the permanency of the arrangement.

Perhaps those same skeptics are surprised now to realize how quietly and harmoniously the McLaughlins have slid into their little niche here. For, in spite of the fact that Mrs. McLaughlin, as Irene Castle, has contracted to dance in New York this month, the wiseacres have it that her favorite rôle is that of Mrs. McLaughlin. She and her tall husband are entertained both by the family and friends, and do their share of entertaining, but they are frequently to be seen, at dinner or the theater, in just each other's company, evidently enjoying it.

Only a night or two ago they dropped in at a hotel grill after a play for supper and a dance, apparently oblivious to the interest they aroused. There was a time, it's whispered, when the major's interpretation of the onestep left much to be desired. Perhaps since then the fair Irene has taken him in hand and drilled him in its intricacies and the way she likes to dance. At any rate, she seemed thoroughly content with the time, the place, and her most recent acquirement in life partners.

And now Chicago is beginning to wonder as to the McLaughlins' plans for the summer. Will they make a part of that small colony that lingers on here after others have fled to the mountains or the seas? Or are they debating as to the best place to spend a holiday? With the all too customary fickleness of those who exchange the glare of publicity for a reading lamp, Mrs. McLaughlin has suddenly become press shy. If she is thinking of going away, she's not going to tell the world until she is good and ready.

Day's News in Society

The new Racquet club will not formally open its clubhouse at Schiller and Dearborn streets until next fall, but its members may avail themselves of its facilities about July 1. Except for the completion of a few of the racquet courts, the building and grounds are ready for use, but the committee in charge deems it best to postpone the formal opening until September.

The Home for Destitute and Crippled Children will be the beneficiary of a bridge and mah jongg party to take place this afternoon at the residence of Mrs. William W. Gurley of 1416 State parkway.

Mr. and Mrs. Thomas C. Dennehy of Hubbard Woods will give a dinner dance this evening at Indian Hill Country club for Miss Marion Warner and their son, Thomas C. Dennehy Jr., who are to be married on Saturday, and their bridal attendants.

Miss Janet Fairbank, Miss Betty Fitts, Miss Dorothy Lamont, Miss Anne Kales, and Miss Eleanor Bradley will sell cigarets and favors at a dance to be given at 8:30 o'clock tomorrow evening at the Drake for the benefit of the Jane Darling Stevenson Memorial scholarship.

Miss Sarah and Miss Elizabeth Hinde, daughters of Mr. and Mrs. Thomas W. Hinde of 1524 Astor street will return today from their European trip.

Mr. and Mrs. James W. Thorne and their sons will go to Hyannis the end of the month.

Mr. and Mrs. James L. Brees Jr. of Lake Forest, are being congratulated upon the birth of a daughter on May 25 at Alice Home hospital.

Mr. and Mrs. Harold C. Smith of 1350 North State street will return about July 1 from a six weeks' sojourn abroad.

Mrs. William B. Carlile of the Virginia hotel returned yesterday from Memphis, Tenn., where she spent the winter.

Mrs. Florian D. Wallace of 1362 Astor street and two sons will depart Monday to spend the summer in the east. Mrs. Wallace and the younger boy are at Sugar Hill, N. H., and the older boy is at a camp in the White mountains. Mr. Wallace will join his family in July.

John Cudahy of the Sisson hotel has departed for New York, where he will join his brother, Gerald, for a few weeks.

Mr. and Mrs. Albert B. Dick of 1550 State parkway have returned from a cruise on their yacht, the Chieftain, off the Atlantic coast and are now at their Lake Forest residence. Their son and daughter-in-law, Mr. and Mrs. Albert B. Dick Jr., recently returned from Atlantic City and Washington, D. C.

Mr. and Mrs. Archibald T. Naugle and Miss Jane Naugle of 2236 Lincoln Park West have returned from New York and will move to Winnetka for the summer on the 15th.

NEW YORK SOCIETY

New York, June 4.—[Special.]—Mr. and Mrs. Dickson Bayard Potter have returned from their wedding trip abroad and are at 340 Park avenue.

Miss Genevieve Clendennin gave a luncheon yesterday at the Marguery, with Mrs. Anthony J. Drexel Biddle Jr., Mrs. Fal de Saint Phalle, Mrs. William Goadby Loew, and Mrs. Edwin M. Post Jr. among the guests.

Sir Harry Gloster Armstrong, British consul general, and Lady Armstrong have departed for Washington and will be guests of the British ambassador and Lady Isabella Howard at the embassy for a few days.

Mr. and Mrs. Charles E. Mitchell will give a Flag day dance on June 14 at Hilldale, the house in Tuxedo park.

Miss Ellin Mackay gave a luncheon yesterday at Pierre's for Mrs. William H. Vanderbilt.

ANSWER TO WHAT'S WRONG HERE

A divorced woman is entitled to use her Christian name as a prefix on a visiting card, but it is considered better form for her to use her maiden name, as for example, Mrs. Jane Seymore Osborne.

IN DANCE RECITAL

Helen Cermak, daughter of Anton J. Cermak, president of the Cook county board, will appear in classic dances at a recital to be held Sunday afternoon at the Harris theater. [Daguerre Photo.]

60th Anniversary Is Celebrated by St. Luke's Hospital

"St. Luke's hospital is one of the finest things we have in Chicago," said Mayor Dever yesterday at the exercises held at the hospital to commemorate the sixtieth anniversary of its founding by the Rev. Clinton Locke.

"Although founded and developed under the Protestant Episcopal church, it is recognized in no sense as sectarian. It functions for the benefit of everybody, and its charity is as broad as the term itself.

"There is a pronounced shortage of hospital facilities in Chicago, and the new addition to St. Luke's will go far toward meeting the increasing needs. Coming in contact with a good deal of the seamy side of life, as the chief executive of a city must, I keenly realize the importance of this project, which should receive the support of every one having the welfare of the city at heart."

Dr. L. L. McArthur, head of the medical board of St. Luke's, told how a small group of parishioners of Grace church, under the guidance of the Rev. Clinton Locke and his wife, brought the hospital into being in 1864. He spoke of the early struggles of the hospital, first housed in a small wooden building in State street near Eldredge court, now Eighth street.

"Later the hospital was moved three blocks farther south to a three story brick building, which was occupied until 1871. In this house autopsies had to be held in the dining-room and on the dining-room table. In the early fall of 1871 the hospital was moved to its present site."

The present capacity has increased to 400 beds, and, with the new addition completed, the institution will be able to care for 20,000 indoor patients a year, or about double the present capacity.

ENGAGEMENT

Mr. and Mrs. John Astor Sullivan of 4745 Ellis avenue announce the engagement of their daughter, Marian Luce, to Bert Kenneth Murphy of Chicago, son of Mr. and Mrs. Frank D. Murphy of Stockton, Ill.

WASHINGTON SOCIETY

Washington, D. C., June 4.—[Special]—The Secretary of State and Mrs. Hughes, accompanied by their daughter, Miss Elizabeth Hughes, and a distinguished company, including representatives of official and diplomatic as well as resident social circles, attended the wedding this afternoon of Miss Taeko Miyazaki, daughter of Keisuke Miyazaki of Osaka, Japan, to Shinro Miyazaki, Japanese vice consul at Seattle.

The dinner which Hugh C. Wallace, former American ambassador to France, was to have given tonight for the British ambassador, Sir Esme Howard, was cancelled because of the death of Mrs. Wallace's sister.

Countess Laszlo Szechenyi, wife of the Hungarian minister, has gone to Newport, where she is at Mr. and Mrs. Harry Payne Whitney's cottage. Count Szechenyi expects to join his family at such times as his duties will permit. Countess Szechenyi's mother, Mrs. Vanderbilt, is having The Breakers opened and will arrive in Newport on Friday.

Mrs. Robert R. Hitt has gone to New York and is staying at the Plaza hotel.

DORIS BLAKE ANSWERS

Enter a Rival.

"Dear Miss Blake: I am a young girl and I used to keep steady company with a fellow I love very much. But there is a girl who has just moved around the block and she is cute and attractive. Now, that he has seen her, he pays less attention to me and more, to her. I was told by one of his boy friends that he still likes me, but it is hard to believe. I wish you could advise me what to do about this. L. M."

I wouldn't be unhappy a single bit over the rival's entrance upon the scene. What of it? There may be just as nice a boy awaiting around the corner who will think you to be the cutest and most attractive girl for him. It makes you feel bad, naturally, to have your own little territory encroached upon thusly, but it is all in the game of life. No use weeping over what cannot be prevented or cured. Especially when you are young and the world is full of golden opportunity for forgetting disappointments.

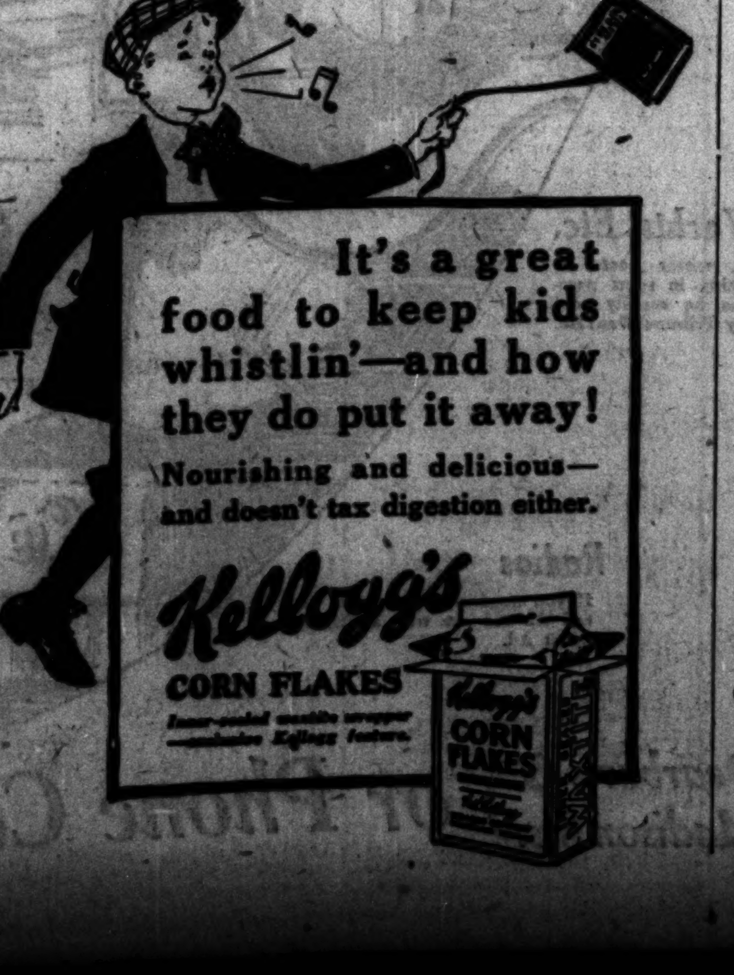

Breakers Ahead, Boy, if You Don't Like Her Family

BY DORIS BLAKE.

Eddie Guest, the popular poet and journalist, contributes to the cause of marital happiness in a current publication.

He outlines "the squalls and the high waves" married people encounter. Upon these he has builded a course of instruction which he intends to give to his son, Bud, and his daughter, Janet, so that they shall not enter the sacred institution of marriage totally ignorant of its responsibilities, its dangers, and dismays.

Mr. Guest brings up a point that impressed us particularly because of an experience of an acquaintance. It is relative to the man's knowledge and feeling about the family of the girl he intends to marry.

Mr. Guest is going to ask his son Bud: "What do you know of her family? Do you like her mother and father? Suppose they were to come to live with you? Can you put up with her brother or her sister? Has the family a black sheep whose conduct you detest?"

This acquaintance of ours married a girl of whose family he knew practically nothing. He met her as a coworker in a metropolitan city in which she was boarding. Later the girl's mother came to visit them. From the first moment of greeting he heartily detested her. She was not a likable woman. Well—they're divorced now. It was not a case of a mother-in-law, but of a woman the man disliked so thoroughly he made no attempt to conceal it.

As Mr. Guest says, "You may not be marrying her father or her mother or any other member of her family, but you will discover that what is dear to her must also be respected by you. You cannot escape her family and keep her love. You will have to spend a lot of the remainder of your life with her people. You may even have to support some of them."

The son of wealthy parents may marry a girl with a pretty face and meager educational attainments. The girl may argue that his family will not accept her. The young gallant assures her his family has nothing to say about it; that they are not going to be consulted, but everything will turn out all right after the knot is tied. There is a chance for happiness if the man takes the girl off to another part of the country to live. But if he insists upon his mother's accepting her into her circle there is bound to be confusion. A girl has to be clever, well poised, and charming of manner to accomplish the grade, and generally she meets with a few heartbreaking experiences before she is finally enfolded in the family bosom.

The family does matter. You cannot get away from it.

A rich girl may marry a man unknown in her circles. He may be uncultured of mind. He may be untutored in the Chesterfieldian ways of those into whose company she brings him. His path is one of simple resistance compared to that of the girl who marries the son of a social leader.

Where there is a wide disparagement in religious belief the family may matter almost to the point of disrupting the union.

GOOPS!

A Daily Lesson in Manners for Children

BY GELETT BURGESS

[Copyright: 1924: By The Chicago Tribune.]

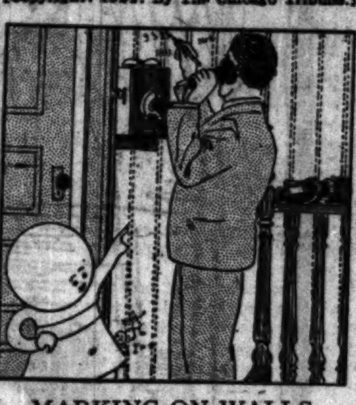

MARKING ON WALLS

I know a man some six feet tall
Who pencils marks upon the wall—
Telephone numbers, names, he'll write,
Making the wallpaper a sight!
When he was little, I've heard say,
He was a Goop. He is *today!*

NOTE—If you know any Goop faults you want corrected, drop a note to Mr. Gelett Burgess, care of this paper.

WHAT'S WRONG HERE?

Answer at bottom of this page.

Start Your New Home

With a Red Cross Kapoc Floss Mattress

Lovers may share a crust
But a poorly made mattress
Is, Love forgive us,
Cinders, ashes and dust.

Then select the mattress for your new home as carefully as you select your husband. Both may make or mar your happiness.

Let your investigation include the master-made Red Cross Kapoc Floss Mattress.

Note that it is entirely *hand-made*—a guarantee of firmness and strength. Our *special process* renders the Kapoc floss filler sanitary and self-ventilating. It is almost 50 per cent lighter to handle than the ordinary mattress. You will also find it an inexpensive economy.

Look at your mattress today—then ask your dealer to show you this master-made mattress and be your own judge.

THE NEW YORK MATTRESS COMPANY
Executive Offices and Factory BOSTON, MASS.

BRANCHES { Chicago Detroit Pittsburgh Des Moines St. Louis Minneapolis Toledo

Kapoc Floss
RED CROSS MATTRESS
"Worthy of Its Name"

PATTERNS BY CLOTILDE

WOMAN'S AND MISSES' DRESS.

Figured and plain material would combine well in making this dress. The closing is on the left shoulder and the left side of the front.

The pattern, 1957, comes in sizes 16 years and 36 to 44 inches bust measure. Size 36 requires 2⅝ yards of 36 inch material, with 1⅛ yards of 24 inch contrasting.

Order Blank for Clotilde Patterns.
CLOTILDE, DAILY TRIBUNE, CHICAGO.
Inclosed find $....... Please send me the Clotilde patterns listed below:
Pattern number. Size. Price.
....
Name ....
Street ....
City ....
State ....

How to Order Clotilde Patterns.

Write your name and address plainly on dotted lines, giving number and size of such patterns as you want. Inclose 10 cents in stamps or coin [coin preferred; wrap it carefully] for each number, and address your order to Clotilde, CHICAGO DAILY TRIBUNE.

TRIBUNE COOK BOOK

BY JANE EDDINGTON.

Mild Orange Strings.

In cooking technique the zest of a lemon is the thin outer skin. It was formerly grated off and much used for flavoring. The zest of the orange is used in the same way, and is invaluable when making an orange ice. It can be cut off and chopped more easily than grated off. To that from one orange add a tablespoon of sugar, and let it stand overnight. This added to orange juice and then strained off deepens the orange flavor greatly and to some tastes most acceptably than does lemon juice.

Following the method used in making candied grapefruit peel (first taking off the thin outer skin), I tried making some orange strings or strips in the same way, and believe these would be more universally acceptable than those made with the skins on. I got two of the largest navel oranges obtainable, so as to get a thick peel. Wash the skin and rub dry, then peel it off in as thin portions as possible. Take the white part off in quarters. It comes off more completely if you start at the stem end.

Drop into one or two quarts of cold water, bring to boil and let cook twenty minutes. Drain out of this water and repeat. Drain and cut in strings or leave it in three-quarter inch strips. Make a sirup of two cups of sugar and the strained juice of the two oranges and cook the strings in this quickly, perhaps they will take it all up, but do not let the sirup cook to stiff candy stage.

Drain and sprinkle with sugar and gently dry a little.

BEAUTY ANSWERS

BY ANTOINETTE DONNELLY.

LOUISE: YOUR SKIN LACKS THE necessary oil, so I would advise you to massage your face with a good pure cold cream every night, after washing it. Massage for a couple of minutes and then wipe off the excess cream. This will make the skin soft and smooth.

H. E. A.: IF YOU CONTINUE TO eat so many rolls with your meals, you will pile on flesh. Bread is the most fattening of all articles of food. Send me a stamped, addressed envelope and I will forward to you my reducing instructions.

MEN'S FASHIONS

BY A. T. GALLICO.

Ties of the Week.

NEW YORK.—[Special Correspondence.]—Polka dots, it seems, can't be too big. As long as one of them does not exceed in diameter the breadth of the necktie it may be called a pattern. We saw some about the size of a dime the other day which made a smart effect. Red dots on dark blue or black background, or white dots on dark blue were made use of in these four-in-hands of large dots.

Among the good looking striped ties seen during the last week may be set down the following in narrow even stripes: One was brown, dark green, pastel green, and deep yellow. Another of the same stripe pattern was of two shades of blue and two shades of red. Maroon, light red, and two shades of gray made up another tie, while two shades of green and two shades of blue made still another attractive tie. Dark yellow, brown, and light and dark blue was the last one.

Some striped ties of wider pattern that we noted were these: Old gold

and two shades of smoke blue. It would be in excellent harmony with a smoke blue suit, or even a suit of dark blue, or light gray. A tie of gray, navy blue, and smoke blue would go well with the above mentioned suits, while one of brown, red, and tan suggests a tan or brown suit. Another one of these striped poplin four-in-hands was colored in pearl, maroon, and black. This tie needs a blue suit, or a gray one to show off its attractive coloring. A tie of buff, red, and gray stripes would find a dark blue or gray suit good company.

If you want to get away from stripes, try a moire figured tie. They are being turned out in good looking effects. Maroon and black figures on a pearl gray background was one we saw.

Grace C. Drum, E.D. Roy S. Drum, E.D.

Superfluous Hair

Moles, Warts destroyed by multiple Electrolysis. No pain during the treatment. All work guaranteed, leaving the skin clear and smooth. Our multpile needle method is the most economical, most dependable and quickest of all methods known. Our *twelve years of experience and personal service as specialists* in this work should be sufficient evidence to convince you of our reliability and of our success.

Send for free booklet.

Drum & Drum, E.D.
108 NORTH STATE STREET
810 STEWART BUILDING
Phone CENtral 1519

AMUSEMENTS

WOODS THEATRE Phone State 8567 — MATINEE TODAY, 2:30 Fine Seats 50c and 75c Best Seats $1
Nights and Sat. Mats., 50c, $1 and 1.50 Plus 10% War Tax
Twice Daily—2:30 and 8:20
CECIL B. DE MILLE'S MIGHTY DRAMATIC SPECTACLE
THE TEN COMMANDMENTS
A PARAMOUNT PRODUCTION

PALACE Orpheum Circuit Vaudeville
ALMA NEILSON & CO.
"CHIC" SALE

RIALTO STATE AT VAN BUREN
ST. CLAIR TWINS
Jed Dooley & Co.

MAJESTIC KRONOS CONTINUOUS VAUDEVILLE AND MOVIES

CENTRAL ON THE STAIRS

COMISKEY PARK WHITE SOX vs. NEW YORK

GLICKMAN'S Aaron Lebedeff in "Yankele Litvak"

AMUSEMENTS

AUDITORIUM
D. W. GRIFFITH'S
Beautiful—Thrilling—Inspiring
'AMERICA'
Story by Robert W. Chambers
2:20—Twice Daily—8:20
Eves. and Sat. Mat., 50c, 75c, $1, $1.50. Other Mats., 50c, 75c, $1.
1176 Good Seats Every Night, $1

STATE-LAKE VAUDEVILLE
B. C. HILLIAM & CO.
JACK ALLYN'S ACES

SAM HARRIS
NO, NO, NANETTE
With LOUISE GROODY

LA SALLE MATINEE SATURDAY
"SUN UP" with Lucille La Verne

ADELPHI MATINEE SATURDAY
"The Werewolf"

CORT GUY BATES POST in "THE CLIMAX"

F. Wight Neumann announces THIS SUNDAY at 3:30—PLAYHOUSE JESSIE SLATIS

AMUSEMENTS

STUDEBAKER
Anne Nichols' Laugh Riot
Abie's Irish Rose
SUMMER PRICES

COLISEUM JUNE 11TH, 12TH, 13TH
1849—DIAMOND JUBILEE—1924
SAENGERFEST
8000 SINGERS

GT. NORTHERN MATINEE SATURDAY
WM. FAVERSHAM ARNOLD DALY HELEN GAHAGAN
"LEAH KLESCHNA"

GARRICK
EDITH DAY in "WILDFLOWER"

APOLLO
ARTISTS AND MODELS

EASY STREET with MARY NEWCOMB
PLAYHOUSE

SELWYN
DUNCAN SISTERS in "TOPSY and EVA"

The world is full of wants and Want Ads fulfill most of them!

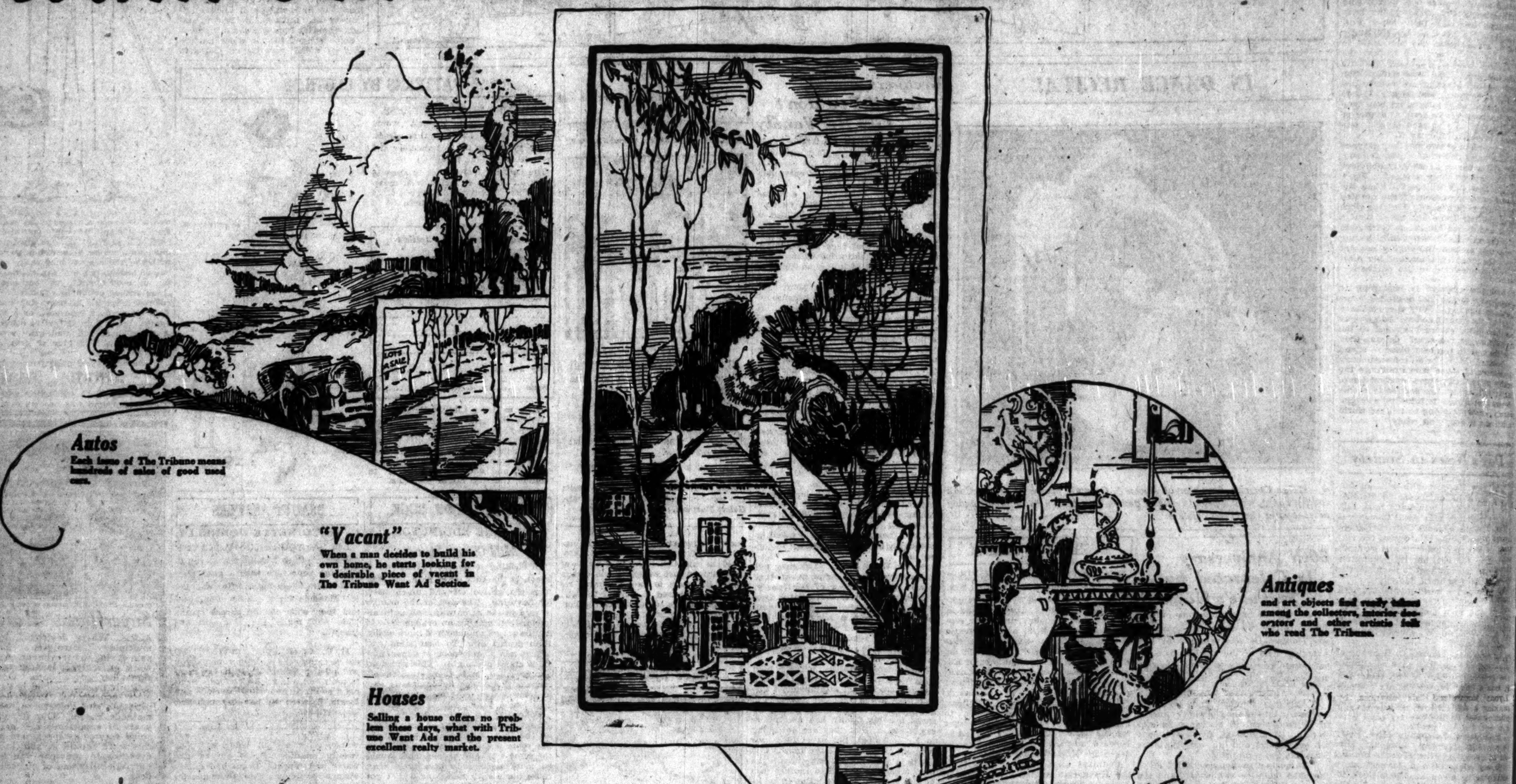

Autos
Each issue of The Tribune means hundreds of sales of good used cars.

"Vacant"
When a man decides to build his own home, he starts looking for a desirable piece of vacant in The Tribune Want Ad Section.

Houses
Selling a house offers no problem these days, what with Tribune Want Ads and the present excellent realty market.

Antiques
and art objects find ready takers among the collectors, interior decorators and other artistic folk who read The Tribune.

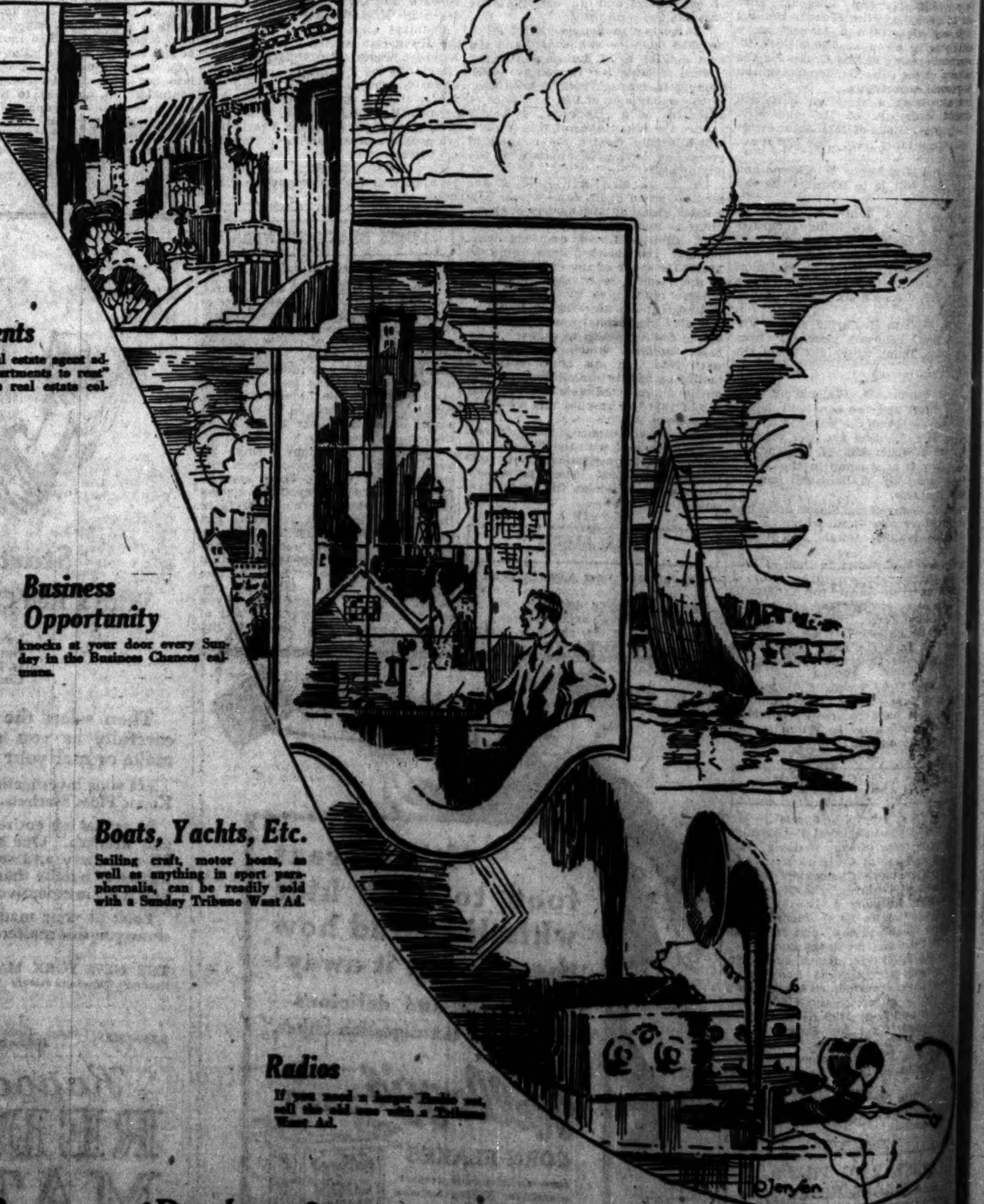

Apartments
Every "live" real estate agent advertises his "apartments to rent" in The Tribune real estate columns.

Business Opportunity
knocks at your door every Sunday in the Business Chances columns.

Boats, Yachts, Etc.
Sailing craft, motor boats, as well as anything in sport paraphernalia, can be readily sold with a Sunday Tribune Want Ad.

Radios
If you need a larger Radio set, sell the old one with a Tribune Want Ad.

EVER since Jefferson, Franklin and Marshall set it down that all men are born free and equal with every good right to pursue happiness, they have been pursuing it in the shape of material acquisitions—land, money, home, family, businesses, autos, radios, etc. In other words, the pursuit of happiness is nothing more nor less than the acquisition of material things peacefully, without strife or bloodshed.

The Want-Ad Section of The Tribune is an institution which aids men in the peaceful acquisition of commodities, properties and the gainful service of others. It benefits both buyer and seller by furnishing them with a medium of interchange which operates quickly and with great internal economy. For a few dollars it will carry your message to the eyes of a million people on Sunday. At a smaller cost it reaches a half million people daily.

For a thousand times this cost you could not even buy one-cent post cards to send to this same number of people. And think how much it would cost to convey your message in person or even to phone them.

Undoubtedly Want Ads constitute the most economical, speedy, efficient means ever thought of to aid great numbers of people to acquire the things they need and desire; in other words, to help them in their constitutional right to the "pursuit of happiness."

Bring Your Want Ad to the Want Ad Store (Dearborn & Madison Sts.) or Phone Central 0100

LYONS AND LUCK HELP SOX SHOVE YANKS FROM TOP

DROPPING 'EM A PEG

NEW YORK.

	AB	R	BH	TB	BB	SH	SB	P	A	E
Witt, cf.	[illegible]									
Dugan, 3b.	[illegible]									
Ruth, rf.	[illegible]									
Pipp, 1b.	[illegible]									
Meusel, lf.	[illegible]									
Johnson, ss.	[illegible]									
[illegible]	[illegible]									
Scott, ss.	[illegible]									
Schang, c.	[illegible]									
Bush, p.	[illegible]									
Totals	33	3	10	11	[illegible]			24	11	2

†Combs batted for Scott and Hendrick for Bush in the eighth.

CHICAGO.

	AB	R	BH	TB	BB	SH	SB	P	A	E
Archdeacon, cf.	4	2	3	3	1	0	0	3	0	0
Hooper, rf.	3	0	0	0	1	0	0	1	0	1
Collins, 2b.	4	1	1	1	0	0	0	3	5	0
Sheely, 1b.	4	0	2	3	0	0	1	11	1	0
Falk, lf.	3	0	1	1	1	0	0	3	0	0
Kamm, 3b.	4	0	0	0	0	0	0	3	1	0
Barrett, ss.	3	0	0	0	1	0	0	1	2	0
Crouse, c.	3	1	2	3	0	0	0	2	0	1
Lyons, p.	4	0	0	0	0	0	0	0	2	1
Totals	32	4	9	11	4	0	1	27	11	3

New York ....010 000 002—3
Chicago ....000 020 20*—4

Two base hits—Sheely, Schang, Crouse. Struck out—Lyons, 2; Bush, 1. Base on balls—Bush, 5. Double play—Schang to Dugan. Hits—Bush, 7 in 7 innings. Wild pitch—Bush. Time—2:02. Umpires—Connally and Dinneen.

BY IRVING VAUGHAN.

Ted Lyons' right arm, a few hits, and a little luck proved the right combination for the White Sox yesterday, and they slapped down the world's champion Yankees to even up the series at one apiece. The count was 4 to 3, and in addition to taking the beating the losers had to step out of a tie for first place to make room for the upstarts from Boston.

Overlooking, for the moment, that Lyons was a show in himself, considerable glory must be accorded the acting pilot, Eddie Collins. Way back eleven years ago in a world's series game, Eddie battled behind Joe Bush to bring the youngster out of the ranks of the unknowns into stardom. Yesterday they met again, but not in the same cause, and Eddie cracked his one time mate for a single that scored two runs and brought the turn in a ball game that until then—the fifth—had been all Yankee. It was Bush's first setback of the season.

Lyons Hurls Good Ball.

Ten Yankee hits may not look as if Lyons was much of a twirler, but he was. For eight rounds he got by with only one run against him and three hits in the second did that. That, with the exception of the ninth, was the only round in which the champs could uncork more than a lone bingle, and in the final stand they notched two more to score a pair of runs, but they didn't have much chance to get the tying tally across.

Two of the ten hits off Lyons were Babe Ruth contributions, but they were singles—not homers. Babe got the first of the pair in the third and it was a fluky tap to Collins. Then Lyons jeopardized his chances by making a wild throw to second and putting men on the two far bags with one out, but he pitched right along as if nothing had happened and neither Pipp nor Meusel could drive the ball out of the infield.

Babe's other hit opened the fifth, but Lyons again bore down with that overhand swift and the next three batters popped out. In the ninth, however, Ruth enjoyed better luck and after a pass was able to worm around to the plate.

Yanks Score in Second.

The second inning produced the run that for a time looked big enough to stop the Sox and prolong Bush's winning sterak. Bush himself drove that run home with a single after Scott and Schang had hit safely. The Sox came right back with a double by Sheely and pop single by Falk in their half, but the pinch wallop was missing.

Buck Crouse, sitting in for Schalk, started to make arrangements for Collins' timely single. The young backstop slammed a double to right center with one out in the fifth. Lyons was thrown out, but Archdeacon and Hooper made Bush pitch to them and the result was that they walked to fill the sacks.

Bush continued to offer bad balls, but Collins refused to nibble. Joe finally had to groove one and Collins tore into it for a single to center, Crouse and Archdeacon legging it home. Then, after Sheely had flied out, Bush sailed his glove into the Yankees' dugout. Evidently he was disturbed about something.

Luck broke into the struggle in the Sox behalf in the seventh and they collected their other two tallies. Archdeacon singled and after Hooper's demise Collins survived on a fumble by Scott. A wild pitch advanced both runners and brought the infield in to cut off a possible run at the plate. Sheely followed with a bounder at Bush, but the latter deflected it out of Johnson's reach and it went for a hit, two scoring.

The trouble that loomed in Lyons' path in the ninth started with a single by Witt. Dugan drove a liner to deep left and Falk backed against the fence to get it. This brought up "The Babe." He nearly broke his back missing the first pitch. That made Lyons overcautious and he walked the home run specialist. Meusel singled to score Witt, Ruth tallied on an infield out and the tying run died on first when Johnson lofted to Falk.

GASOLINE ALLEY—FISH FOR LUNCH? ABSOLUTELY

MAJOR LEAGUE STANDINGS

AMERICAN LEAGUE.

	W.	L.	Pct.		W.	L.	Pct.
Boston	23	14	.622	CHICAGO	18	20	.474
New York	23	15	.605	St. Louis	18	22	.450
Detroit	25	18	.581	Phila.	15	23	.395
Wash'ton	19	20	.487	Cleveland	14	23	.378

YESTERDAY'S RESULTS.

Chicago............ 4; New York......... 3
Philadelphia...... 6; Cleveland 5
Detroit............. 6; Washington 5
Boston.............. 6; St. Louis 5

GAMES TODAY.

New York at Chicago. Washington at Detroit
Boston at St. Louis. Philadelphia at Cleve.

NATIONAL LEAGUE.

	W.	L.	Pct.		W.	L.	Pct.
New York	28	15	.651	Pittsb'rgh	20	21	.488
CHICAGO	25	18	.581	Boston	17	21	.447
Brooklyn	21	19	.525	St. Louis	19	24	.442
Cincinnati	22	20	.524	Philadel.	12	26	.316

YESTERDAY'S RESULTS.

St. Louis..........12; Philadelphia 5
..Others games, rain.

GAMES TODAY.

Chicago at New York. Cincinnati at Boston.
Pittsburgh at Bklyn. St. Louis at Phila.

MINOR LEAGUES

AMERICAN ASSOCIATION.

	W.	L.	Pct.		W.	L.	Pct.
St. Paul	30	16	.652	Columbus	19	23	.452
Indian'lis	23	18	.561	Minnpls.	20	25	.444
Louisville	21	17	.553	Milw'kee	17	25	.405
Kas. City	23	21	.523	Toledo	16	24	.400

THREE EYES LEAGUE.

	W.	L.	Pct.		W.	L.	Pct.
Decatur	19	12	.613	Terre H.	16	16	.500
Bloomgtn	17	13	.567	Peoria	15	19	.441
Evansvile	18	15	.545	Danville	9	19	.321

MIDWEST LEAGUE.

	W.	L.	Pct.		W.	L.	Pct.
Nash	14	4	.778	Canton	10	8	.556
Massillon	16	10	.615	Niesens	7	12	.368
Simmons	13	8	.619	Racine	6	12	.333
Beloit	11	8	.579	Logan Sq.	4	19	.174

MISSISSIPPI VALLEY.

	W.	L.	Pct.		W.	L.	Pct.
Waterloo	24	5	.828	Ottumwa	11	17	.393
Dubuque	20	10	.667	Burling'n	12	20	.375
Rk. Island	19	15	.559	Moline	11	21	.344
Cedar Rap.	16	15	.516	Marshal'n	10	20	.333

YESTERDAY'S RESULTS.

AMERICAN ASSOCIATION.
St. Paul, 17; Milwaukee, 4.
Columbus, 6; Louisville, 5.
Indianapolis, 3; Toledo, 2.
Kansas City, 4; Minneapolis, 3.

THREE EYES LEAGUE.
Bloomington, 4; Terre Haute, 0.
Peoria, 7; Danville, 3.
Evansville, 4; Decatur, 1.

MIDWEST LEAGUE.
Nash, 4; Massillon, 3.
Simmons, 7; Racine, 3.
No other games scheduled.

INTERNATIONAL LEAGUE.
Baltimore, 13; Reading, 7.
Newark, 9; Jersey City, 6.
No other games played, rain.

MISSISSIPPI VALLEY.
Waterloo, 7; Moline, 3.
Dubuque, 13; Marshalltown, 6.
Cedar Rapids, 5; Burlington, 4 [10 innings].
Rock Island, 3; Ottumwa, 1.

PACIFIC COAST LEAGUE.
Sacramento, 2; Los Angeles, 1.
San Francisco, 9; Salt Lake, 1.
Vernon, 10; Seattle, 4.
Portland, 7; Oakland, 3.

WESTERN LEAGUE.
Oklahoma City, 5; Lincoln, 0.
Omaha, 10; Tulsa, 8.
Des Moines, 8; St. Joseph, 6.
Denver, 13; Wichita, 1.

SOUTHERN ASSOCIATION.
Birmingham, 8-3; Little Rock, 3-2.
Memphis, 4; Atlanta, 3.
New Orleans, 3; Chattanooga, 1.
Nashville, 4; Mobile, 3.

MICHIGAN-ONTARIO LEAGUE.
Saginaw, 5; London, 2.
Flint, 13; Muskegon, 3.
Bay City, 2; Hamilton, 1.
Kalamazoo, 9; Grand Rapids, 4.

TEXAS LEAGUE.
Beaumont, 9; Dallas, 0.
Fort Worth, 4; Galveston, 3.
Shreveport, 5; Houston, 3.
Wichita Falls, 9; San Antonio, 5.

STREET CAR LEAGUE.

60th Street, 4; Cottage Grove, 3.
Noble Street, 11; Division Street, 3.

CARDINALS ARE ROUGH ON PHILLY PITCHERS

Philadelphia, Pa., June 4.—St. Louis Cardinals pounded five local pitchers today for a total of nineteen hits and defeated Philadelphia 12 to 5, tying the series at one all. Freigau, Cardinal infielder, played a sensational game. He gathered four hits, one a double, in five times at bat, and pilfered four bases. Score:

ST. LOUIS.

	Ab	R	H	C	E
Flack,rf	4	1	3	3	0
Smith,lf	6	2	2	4	1
Horns'y,2b	4	2	3	10	0
Botto'y,1b	4	3	2	14	0
Mueller,cf	4	3	2	2	0
Freigau,3b	5	1	4	[illegible]	0
Gonzales,c	5	0	1	3	0
Cooney,ss	5	0	1	1	0
Bell,p	4	0	1	5	0
	41	12	19	44	1

PHILADELPHIA.

	Ab	R	H	C	E
Sand,ss	5	2	2	4	0
Harper,rf	5	1	2	2	0
W'iams,cf	4	0	3	4	1
Mokan,lf	5	1	1	0	0
Ford,2b	4	0	1	9	1
Lee,1b	4	0	0	14	0
W'stone,3b	4	0	1	0	0
Henline,c	3	0	1	5	0
Lewis,p	0	0	0	0	0
Ring,p	0	0	0	1	0
Carlson,p	0	0	0	0	0
Hubbell,p	1	0	0	3	0
Steiederfp	0	0	0	1	0
Wendell,c	2	1	1	1	0
	*39	5	12	44	2

*Parkinson batted for Ring in ninth and Mitchell batted for Hubbell in fifth.

St. Louis ....500 020 230—12
Philadelphia ....000 100 301— 5

Two base hits—Hornsby, Freigau, Mokan. Home run—Harper. Bases on balls—Bell, 1; Hubbell, 1; Steineder, 2. Hits—Carlson, 5 in ½ innings; Hubbell, 6 in 4 2-3; Steineder, 2 in 2; Lewis, 5 in 1-3. Losing pitcher—Carlson. Umpires—Pfirman, Moran, and Rigler.

TIGERS, 6; GRIFFS, 5.

Detroit, Mich., June 4.—Fothergill, batting for Dauss in the tenth inning, singled with the bases full, scoring Pratt and giving Detroit a 6 to 5 victory over Washington. Detroit tied the score with two runs in the seventh. Score:

WASHINGTON.

	Ab	R	H	C	E
Rice,rf	6	0	2	3	0
Liebold,cf	6	0	2	2	0
Goslin,lf	5	1	2	1	1
Judge,1b	4	1	2	9	0
Ruel,c	4	1	3	5	0
Peck,ss	4	0	1	9	0
Prthro,3b	4	1	1	4	0
Bluege,2b	4	1	1	9	0
McGrew,p	3	0	0	1	0
Mrbry,p	1	0	0	0	0
	*42	5	15	43	1

DETROIT.

	Ab	R	H	C	E
Haney,3b	4	0	2	1	0
Cobb,cf	5	0	0	2	0
Wingo,lf	4	0	1	5	1
Hlmnn,rf	5	0	0	3	1
Pratt,2b	5	3	3	9	0
Rigney,ss	2	0	0	6	0
Blue,1b	3	2	1	8	0
Bassler,c	2	0	0	5	0
Woodall,c	1	0	1	1	0
Stoner,p	1	0	0	4	0
Dauss,p	1	0	0	1	0
†Kerr	0	1	0	0	0
‡Fothergill	1	0	1	0	0
	x34	6	9	45	2

*Richburg batted for McGrew in the eighth.
†Kerr ran for Bassler in the seventh.
‡Fothergill batted for Dauss in the tenth.
xBurke bated for Stoner in the seventh.

Washington ....000 121 010 0—5
Detroit ....020 000 210 1—6

Two base hits—Rice, Judge, Ruel, Prothro, Wingo, Pratt. Home run—Blue. Base on balls—McGrew, 5; Marbury, 3; Dauss, 2. Struck out—McGrew, 3; Stoner, 4; Dauss, 1. Hits—McGrew, 5 in 7 innings; Marbury, 4 in 2 1-3 innings; Stoner, 12 in 7 innings; Dauss, 3 in 3 innings. Winning pitcher—Dauss. Losing pitcher—Marbury. Umpires—Owens, Moriarty, Holmes.

POLICEMEN'S LEAGUE SCORES.

Shakespeare, 15; Sheffield, 6.
Summerdale, 10; East Chicago, 9.
Irving Park, 11; West Chicago, 7.
Maxwell, 10; Traffic, 9.
Austin, 10; Des Plaines, 2.
Lawndale, 7; Marquette, 6.
Kensington, 8; Stockyards, 3.
Burnside, 8; Hyde Park, 5.
Grand Crossing, 16; Englewood, 7.

KIND STORM SAVES GIANTS FROM CUBS

BY JAMES CRUSINBERRY.

New York, June 4.—Just when John McGraw was worried most today because of this invasion of the youthful Cubs, a kindly thunderstorm came along and fixed things so that he doesn't have to battle Bill Killefer's team until tomorrow.

The Giants were all tired out, having won a double header yesterday from Brooklyn—nothing is so tiresome as winning a double header from Brooklyn.

Delighted With Rest.

Today, it was a different fight the Giants were booked to battle. A lot of carefree young athletes from Chicago who can sing and play banjoes, horns, guitars, and incidentally play a lot of fast baseball. Another day of rest undoubtedly would be a great help to the Giants, so when the rain struck this afternoon just a little before 3 o'clock there is no doubt that the manager of the Giants, the president of the Giants, the secretary of the Giants, the captain of the Giants, and the bat boy of the Giants were delighted they didn't have to play.

Bill Killefer announced after the postponement was assured that tomorrow he intends to send Vic Keen against the Giants just the same, but that he was greatly disappointed in not being able to battle 'em today. It is likely that Virgil Barnes will hurl for the Giants, though a lot of fellows usually hurl in a game here.

Wallace a Good Scout.

The only thing in the way of news that happened today was the arrival of Bobby Wallace, ivory hunter for the Cubs. He has been down here for some time looking over the crop in eastern colleges and sand lots. He came back empty handed, which stamps him as a good scout. Anybody can go out and buy ivory, but it takes a good man to go out and leave it alone.

President Veeck of the Cubs arrived this morning simply to be an onlooker during the New York series. He was pleased to see all his boys wearing new straw hats as a result of the gift of the club. Some of those hats gotell during the thunderstorm.

Cermaks and Monarchs in Twilight Game Tonight

Kansas City Monarchs, one of the leading teams in the Negro National league, will battle the Cermaks tonight at 6:15 at Cermak park. "Gob" Buckeye, the Hammond tailor, will face the visitors on the mound. Muzzy, leading semi-pro hurler, has been signed by the Cermaks.

CHICAGOANS QUALIFY IN 1,500 METER SWIM TRIALS FOR OLYMPICS

INDIANAPOLIS, Ind., June 4.—The field of thirty entries in the 1,500 meter free style swim of the Olympic tryouts to be held here tomorrow was narrow to eight as the result of elimination trials in the event held today. The finals in the event, as well as in the 100 meter free style for men and the diving event for men, will be held tomorrow.

The elimination trials in the 1,500 meter event were held when officials decided the list of entries was too large. Those who qualified are:

Richard Howell, Northwestern university; Wallace O'Connor, Venice, Cal.; John Hawkins, Princeton; John H. Ball Jr., Illinois Athletic club; R. H. Hollenbeck, U. S. Navy; Horace Weir, Germantown Boys club, Germantown, Pa.; Harold W. Florence, Boys' club, New York City, and Paul Manowitz, Northwestern university.

Some of the best swimmers in the country are entered in the events tomorrow and will compete for a place on the United States Olympic swimming team.

DAUBERT, REDS' 1ST SACKER, SENT HOME FOR REST

Boston, June 4.—Jake Daubert, first baseman of the Cincinnati Reds, has been ordered by physicians to take a rest of several weeks and left today for his home in Cincinnati. Daubert appeared in the Cincinnati line-up against the Braves here yesterday for the first time since early May when he was injured in Brooklyn. A pitched ball hit him on the head.

Daubert complained yesterday that he was unable to stoop for a ball without becoming dizzy and losing his balance. Physicians said a nerve in the head was affected.

NASH, 4; MASSILLON, 3.

Kenosha, Wis., June 4.—[Special.]—Clustering six hits in the last two innings for three runs, Nash Motormakers came from behind to even the series with Massillon here today, 4 to 3. Earl Potteiger, former Simmons manager, who joined Nash today, cracked out the single that won for his mates. Score:

Massillon ....011 000 010—3 7 2
Nash ....000 010 021—4 13 1

Batteries—Kneisch, Evans and Gossett; Murphy, McGuire and Wagner.

SIMMONS, 7; RACINE, 2.

Racine, Wis., June 4.—[Special.]—Simmons defeated Racine here today, 7 to 2. The Bedmakers came from behind to win. Score:

Simmons ....110 013 100—7 12 0
Racine ....300 000 000—3 9 3

Batteries—Maple, Plitt and Dobbins; Black and Griffith.

NIESEN GAME POSTPONED.

The Logan Square-Niesen twilight game scheduled for last night in the Midwest league was called off because of darkness.

OPEN FIGHT FOR CITY PREP BASEBALL TITLE

First guns in the championship round robin tournament to determine the winner of the City High School league baseball pennant will be fired today when Schurz, north section winner, meets McKinley, title holder of the west section, at Niesen field at 4 o'clock.

The scene of action will shift to White City park tomorrow when Bowen, best in the south division, tackles Englewood, central section victor. The third game of the series will be between Schurz and Bowen June 10.

Champ Meets New York.

Either Cripe or Barbee will do the hurling for Schurz today and Santucci will undoubtedly be the McKinley nomination for mound duty.

Particular interest attaches to the present series as the winner of the pennant is slated to meet New York's champion in an intercity game here under the auspices of THE TRIBUNE.

Track Prelims Tomorrow.

Preliminaries of the annual suburban conference track and field meet will be held tomorrow on Proviso field in Maywood, the finals being scheduled for Saturday. The finals of the City league meet will be run off Saturday at Ogden park and the Catholic league teams will clash at Loyola field.

NAME ATHLETIC FIELD IN HONOR OF HANK GOWDY

New York, June 4.—[Special.]—Aside from his fighting record in the recent rise of the Giants, Hank Gowdy was very much a hero in the clubhouse where the athletes were gathered when rain prevented today's game with the Cubs. He had just received official notice from the government that the great baseball plant established by the army at Fort Bennings, Ga., to be used for athletic purposes by thirty-nine regiments, had been named Gowdy field. The notice recites that Hank was the first big league player to announce his entry into the service.

BANK GAMES TONIGHT.

Three games are scheduled for tonight in the windup of the first round in the Bankers' division of the Chicago Commercial and Manufacturing league. Following are the contests, all of which are slated to start at 6 p. m.:

Illinois Merchants bank vs. Central Trust company at Beutner Park. National Bank of the Republic vs. Standard Trust and Savings bank, at Armour square. Foreman Brothers bank vs. State Bank of Chicago at Welles park.

LOCAL BASEBALL SCORES.

12th Street Store, 9; L. Klein's, 8.
Harding A. C., 2; Christopher House, 2 [darkness].

In Motordom

by J. L. JENKINS

THE Chicago Association of Commerce yesterday made arrangements for the welcome and entertainment of the South American highway mission, which arrives in Chicago June 14 on its roads tour of inspection.

More than a score of the leading engineers and highway officials representing all of the Latin-American countries are making the tour as guests of the United States government, National Automobile Chamber of Commerce and American road builders. They are studying all phases of the highway transportation system here, with a view to employing Uncle Sam's methods in a whirlwind road building campaign in the south. The party reached Raleigh, N. C., yesterday and will continue through Kentucky and Indiana to Illinois, where they will be met by officials of the Illinois highway department and conducted over state roads.

Entertainment in Chicago includes a tour of the River road, Irving Park boulevard, and Sheridan road, luncheon down town with city and county officials and A. of C. officers as speakers and a trip over the Chicago boulevard system to allow a study of city congestion and the plans for street improvement.

The eighth series of Illinois highway bonds, totaling $9,000,000, were sold yesterday to a group headed by the First National Bank of New York, according to Springfield announcement. The bonds sold for $8,687,200. The issue makes a total of $51,000,000 of highway bonds outstanding and leaves but $9,000,000 of the bond issue authorized in 1918 to be sold. The unsold block is obligated by contracts now in force, payable during the summer and fall months, says the announcement.

SQUARES FACE 2 TOUGH GAMES OVER WEEK END

Manager John Callahan and his Logan Squares will have a tough Midwest league engagement Saturday and Sunday at Niesen's park when they play the Massillon Agathons.

The Niesens leave today for Canton, O., where they battle tomorrow, Saturday, and Sunday. Nash has a week-end series at Beloit, and Racine at Simmons. The Niesens-Square game carded for last night was called off.

Sox Send Steengrafe and Toomey to Beaumont Club

Pitchers Milton Steengrafe and Lloyd Toomey were released by the White Sox yesterday to the Beaumont, Tex., league club under option. Toomey is a semi-pro from Fresno, Cal. Steengrafe was picked up a couple of years ago from the Western Canada league, but failed to report until this spring.

RED SOX TAKE FIRST PLACE BY BEATING BROWNS

St. Louis, Mo., June 4.—St. Louis lost its second straight game to the Boston Red Sox this afternoon, 6 to 5, and as a result Fohl's team went into first place, as the New York Yankees were defeated. Opportune hitting, aided by Brown errors, gave Boston the victory. George Sisler, St. Louis manager, got three hits, including two doubles, in five times at bat. Score:

BOSTON.

	Ab	R	H	C	E
Collins,cf	3	1	1	3	0
Wamby,2b	5	1	2	5	1
Veach,lf	4	0	1	2	0
Harris,1b	3	0	0	14	0
Boone,rf	4	1	2	4	0
Shanks,3b	4	0	0	1	0
Picinich,c	4	1	1	5	0
Lee,ss	4	2	2	8	1
Piercy,p	3	0	2	3	0
Fergsn,p	0	0	0	0	0
	34	6	11	45	2

ST. LOUIS.

	Ab	R	H	C	E
Tobin,rf	[illegible]				
Bennett,rf	[illegible]				
Rbertsn,3b	[illegible]				
Sisler,1b	[illegible]				
Wliams,lf	[illegible]				
Jacbsn,cf	[illegible]				
McMlln,3b	[illegible]				
Severeid,c	[illegible]				
Garber,ss	[illegible]				
Danfrth,p	[illegible]				
Vangldr,p	[illegible]				
*Evans	1	0	0	0	0
	34	5	10	37	1

*Evans batted for Danforth in eighth.

Boston ....200 000 112—6
St. Louis ....100 001 102—5

Two base hits—Wamby [2], Boone, Sisler [2], Robertson. Home runs—Severeid, Boone. Base on balls—Piercy, 4; Danforth, 2. Struck out—Piercy, 2. Hits—Piercy, 10 in 8 innings; Danforth, 8 in 8 innings; Vangilder, 3 in 1 inning. Winning pitcher—Piercy; loser, Danforth. Umpires—Evans and Nallin. Time, 2:11.

MACKS, 6; INDIANS, 5.

Cleveland, O., June 4.—Philadelphia came out of last place today by defeating Cleveland, 6 to 5, in a game featured by the brilliant pitching of Burns in the last two innings, when Cleveland had chances to win the game. Shaute pitched wonderful ball after the first two men to face him hit safely, after he had relieved Metevier in the second. Score:

PHILADELPHIA.

	Ab	R	H	C	E
Bishop,2b	[illegible]				
Riconda,3b	[illegible]				
Welch,rf	[illegible]				
Hauser,1b	[illegible]				
Simmons,lf	[illegible]				
Stand,cf	[illegible]				
Gal'way,ss	[illegible]				
Perkins,c	[illegible]				
D. Burns,p	[illegible]				
	36	6	14	45	2

CLEVELAND.

	Ab	R	H	C	E
McNulty,rf	[illegible]				
Jam'son,lf	[illegible]				
Speaker,cf	[illegible]				
J. Sewell,ss	[illegible]				
G. Burns,1b	[illegible]				
Walters,c	[illegible]				
Myatt,c	[illegible]				
Fewster,2b	[illegible]				
Lutzke,3b	[illegible]				
Gardner,3b	[illegible]				
Metevier,p	[illegible]				
Shaute,p	[illegible]				
Smith,p	[illegible]				
	*38	5	12	38	1

*Brower batted for Lutzke and Summa for Shaute in eighth.

Philadelphia ....330 000 000—6
Cleveland ....200 000 300—5

Two base hits—Riconda, Hauser, Simmons. Three base hits—Riconda, Speaker. Struck out—D. Burns, 1; Shaute, 4. Hits—Metevier, 6 in 1 1-3 innings; Shaute, 7 in 6 2-3; Smith, 1 in 1. Bases on balls—D. Burns, 2. Losing pitcher—Metevier. Umpires—Hildebrand, Rowland, and Ormsby.

MURLEYS TIE MONARCHS.

After going scoreless for six rounds, the Murleys got hep to what Morris was tossing and counted four runs to tie the Kansas City Monarchs yesterday in a twilight game, which ended in a 4 to 4 deadlock at Murley Park. Score:

MURLEYS.

	Ab	R	H	C	E
Daley,ss	[illegible]				
Sullivan,cf	[illegible]				
Conley,2b	[illegible]				
Kopp,c	[illegible]				
Callen,rf	[illegible]				
Condon,1b	[illegible]				
Kenney,lf	[illegible]				
Freeman,p	[illegible]				
Winkler,p	[illegible]				
Brtelle,3b	[illegible]				
	36	4	8	30	2

MONARCHS.

	Ab	R	H	C	E
Duncan,1b	[illegible]				
Allen,2b	[illegible]				
Johnson,cf	[illegible]				
McNair,lf	[illegible]				
Moore,ss	[illegible]				
Mathall,c	[illegible]				
Joseph,3b	[illegible]				
Sweatt,rf	[illegible]				
Morris,p	[illegible]				
	33	4	4	44	[illegible]

Murleys ....000 000 400—4
K. C. Monarchs ....400 000 000—4

Two base hits—McNair. Home runs—Condon, Moore. Struck out—Freeman, 3; Winkler, 4; Morris, 6. Bases on balls—Freeman, 2; Moore, 2.

ROMEOS DOWN NORMALS.

Rogers outpitched Paddock and Mackevin last evening and the Romeos registered a 2 to 1 victory over the Normals at Normal park. Hits were scarce on both sides, but the winners managed to cluster theirs in the fourth and fifth innings. Score:

ROMEOS.

	Ab	R	H	C	E
Curley,ss	[illegible]				
Cal'han,3b	[illegible]				
Kotas,2b	[illegible]				
Shan'an,cf	[illegible]				
Heilman,lf	[illegible]				
Talpis,rf	[illegible]				
Walsh,c	[illegible]				
Sunday,1b	[illegible]				
Rogers,p	[illegible]				
	30	2	5	31	0

NORMALS.

	Ab	R	H	C	E
Fox,rf	[illegible]				
Burke,lf	[illegible]				
Flynn,3b	[illegible]				
Jacobs,1b	[illegible]				
Harley,cf	[illegible]				
Winkler,ss	[illegible]				
Bermele,2b	[illegible]				
Koehler,c	[illegible]				
Paddock,p	[illegible]				
Mackevin,p	[illegible]				
	33	1	5	29	[illegible]

Romeos ....000 110 00—2
Normals ....000 001 00—1

Hits—Paddock. Two base hit—Kotas. Home run—Harley. Bases on balls—Rogers, 2; Paddock, 2; Mackevin, 4. Struck out—Rogers, 1; Paddock, 4; Mackevin, 3. Umpires—St. John and Carson.

COLLEGE BASEBALL.

Minnesota, 8; Ames, 6.
Pennsylvania, 7; Columbia, 3.
Harvard, 5; Princeton, 3.

DUTCH MASTERS CIGAR

Remember: the smoker of a DUTCH MASTERS cigar gets the best cigar for the least money

10c Special

Distributed by P. J. RUBEY CO. Chicago, Ill.

Dutch Masters Cigar is made by Consolidated Cigar Corporation New York

The New Jerrems Store 324 So. Michigan Ave.

Silver Gray

and Gunmetal Gray Flannels are always in demand, and are always to be seen where good dressers congregate.

It is a Specialty of ours always to have a wonderful range of these Flannels.

Prices range at $75, $85 and $90

The Famous Burberry Ready-to-Wear Topcoats

Jerrems

FORMAL · BUSINESS AND SPORT CLOTHES

7 North La Salle St.
71 East Monroe St.
324 South Michigan Ave.

Semi-Tweeds for He-Men!

You red blooded men—Garners of Success—can't be contained in ordinary garments. Here is a cloth of vigor that will set off your personality both on the job and off.

It's called a Semi-Tweed—rugged in appearance and long in wear—a bang-up combination that will carry the He-Man and that only the He-Man can carry!

$30

Choose Your Cloth—Choose Your Cut

Open Saturdays Until 9:30 P. M.

THE ROYAL TAILORS IN 10,000 CITIES

AT WHOLESALE PLANT, WELLS ST., CORNER POLK
10 Acres of Sunshine Tailoring Shops
JUST 4 BLOCKS DIRECTLY WEST OF BLACKSTONE HOTEL

Hassel's "Wembley" $7

Open Saturday nights till nine.

The "Wembley" is a brand new oxford that young men and all others that want the latest style first should pay strict attention to; an exact reproduction of London's newest "Brogue." Note the full broad toe effect and the new tip perforation; also the flat brass eyelets. In beautifully finished imported black or tan calfskin, $7. An exclusive Hassel style you'll find nowhere else in town.

Nothing is more important in warm weather than foot comfort. You can take your mind off your feet by wearing Hassel's shoes. They're guaranteed to fit properly and to give continued satisfaction. Rest assured that they'll feel right and look right.

The huge stock displayed in our show windows, and in our large basement and main floor salesrooms; insures your finding just what you want. And our staff of efficient salesmen will give you prompt, courteous attention.

And our prices—$5, $6, $7, $8, $9 and $10—represent real values. Satisfaction guaranteed or money back.

HASSEL'S Corner Dearborn and Van Buren Streets, Monadnock Block

NATIONAL OPEN PRELIMS WON BY EASTERN TEAM

BY JOE DAVIS.

Birmingham, Mich., June 4.—[Special.]—Twelve eastern golfers defeated twelve from the west, 10 to 8, today in the sectional team match staged as a curtain raiser to the national open championship which will start tomorrow at the Oakland Hills Country club here.

EDDIE LOOS.

Although the eastern men won four of the first five matches, the outcome was in doubt until the last foursome came in. Laurie Ayton of Evanston and Dewey Weber of Chicago opposed Pat Doyle of New York and W. H. Cox of Brooklyn in this foursome.

Westerners 1 Up.

The western players reached the turn leading 1 up, and for the next three holes got an even break. Then, at the short thirteenth hole, Cox ran down a long putt for a birdie 2, and squared the match. The next two holes were halved and then Doyle, at the sixteenth hole, 384 yards, got a birdie 3 and put his side in the lead. At the short seventeenth, both the Chicago men slipped shots and Cox, getting a par 3, won the match for his side, 2 to 1, and cinched the contest for the eastern team.

Interest as far as the gallery was concerned centered in the amateur match in which Bobby Jones, the national open champion, and Jesse Guilford of Boston, opposed Chick Evans of Edgewater and Art Sweet of Edgewood, who substituted for Herron, who was detained in Chicago by the illness of his baby.

Sweet Big Factor.

At the first hole, 436 yards, Guilford dropped his long iron second close to the pin and won with a birdie 3, but at the second, third, and fifth holes Sweet held the eastern team even. Chick squared the match at the seventh hole, 384 yards, holing a thirty foot putt for a 3, and put his side in the lead at the ninth with another 3.

The western team did not win a hole coming in. Chick missed a short putt for a win on the twelfth hole and at the short thirteenth, 142 yards, both Chicago players missed short putts for 3s. Jones cinched the victory for his side, when, at the sixteenth hole, he put his mashie pitch two feet from the hole and scored a birdie 3, putting his side 3 up and 2 to play.

The Amateurs' Cards.

Their cards:

JONES AND GUILFORD.
Out ....343 444 454—35

EVANS AND SWEET.
Out ....543 444 353—35

JONES AND GUILFORD.
In ....446 344 334—35—70

EVANS AND SWEET.
In ....556 444 434—39—74

Emmett French and MacDonald Smith of the west led Johnny Farrell and Mike Brady, 1 up, at the turn, but Farrell scored birdie 3's at the tenth hole, 450 yards, and eleventh hole, 403 yards, and when Brady scored a birdie 2 at the short thirteenth they had the match well in hand.

Leo Diegel, who had 73, was paired with Fred McLeod, the Washington veteran, and defeated Jock Hutchison and Harry Hampton of Canton, O., 2 and 1. Jock had 77; Hampton, 76, and McLeod, 77.

West Ties It Up.

The score at this stage stood 6 to 3 in favor of the east, but Eddie Loos of Lake Shore and George Kerrigan made a clean sweep of three points in their match against Joe Kirkwood of New York and Joe Turnesa of Elmsford, N. Y.

Loos led the side with a fine score of 72, equaling par, and Kerrigan had 75, their best ball being 70. Kirkwood was below form with 78, Turnesa having 76. The summary:

EAST [10].	WEST [8].
Guilford-Jones, 2.	Sweet-Evans, 1.
Farrell-Brady, 2.	Smith-French, 1.
McLeod-Diegel, 2.	Hutchison-Ham'n., 1.
Kirkwood-Turnesa, 0.	Loos-Kerrigan, 3.
Spittall-O'Hara, 2.	Robertson-Reid, 1.
Doyle-Cox, 2.	Ayton-Weber, 1.

As the teams were chosen from the leaders in the qualifying rounds at Worcester and Oak Park, several of the noted players who finished lower down were missing, among these being Gene Sarazen, Walter Hagen and Bobby Cruikshank, who was runner up to Bobby Jones last year.

Greens to Decide Title.

For the first time in several weeks, the air was balmy and the course was a little faster, but not enough to add much distance and at the long holes, many of the players used wooden clubs for their second shots.

It is generally conceded that the 72 hole championship which starts tomorrow will be decided on the putting greens. They are a few weeks behind normal due to the lack of growing weather, and the balls kick at times.

The approach putts on the curling greens require skillful manipulation. In its present condition the course will favor the long hitters and as it will be played at its full length, 6,880 yards, physical condition will count.

The Favorites.

MacDonald Smith of San Francisco, Walter Hagen of New York, and Bobby Jones and Jock Hutchison are the main favorites, with Gene Sarazen, Joe Kirkwood and Bob Cruikshank rating almost equally high.

Eddie Loos, Mike Brady and Emmett French must be given consideration, while among the younger school, Johnny Farrell and Leo Diegel are possibilities.

S. Davison Herron of Chicago, and Cyril Hughes of Lancaster, Pa., will be the first pair out tomorrow, starting at 8:30.

DR. COOKE TO QUIT COACHING

Minneapolis, Minn., June 4.—After 27 years of continuous service as head basketball coach at the University of Minnesota, Dr. L. J. Cooke, veteran mentor, who has been intimately linked with the developments of the game in American colleges, today resigned to devote his full time to his duties as assistant athletic director and ticket manager.

CORNELL ARCHERS LOSE.

Wellesley, Mass., June 4.—Wellesley defeated Cornell in a telegraphic archery match, the scores of which were compared today. The score was 1,343 to 1,017.

SMITTY—THE BOSS WOULD LOSE BOTH WAYS

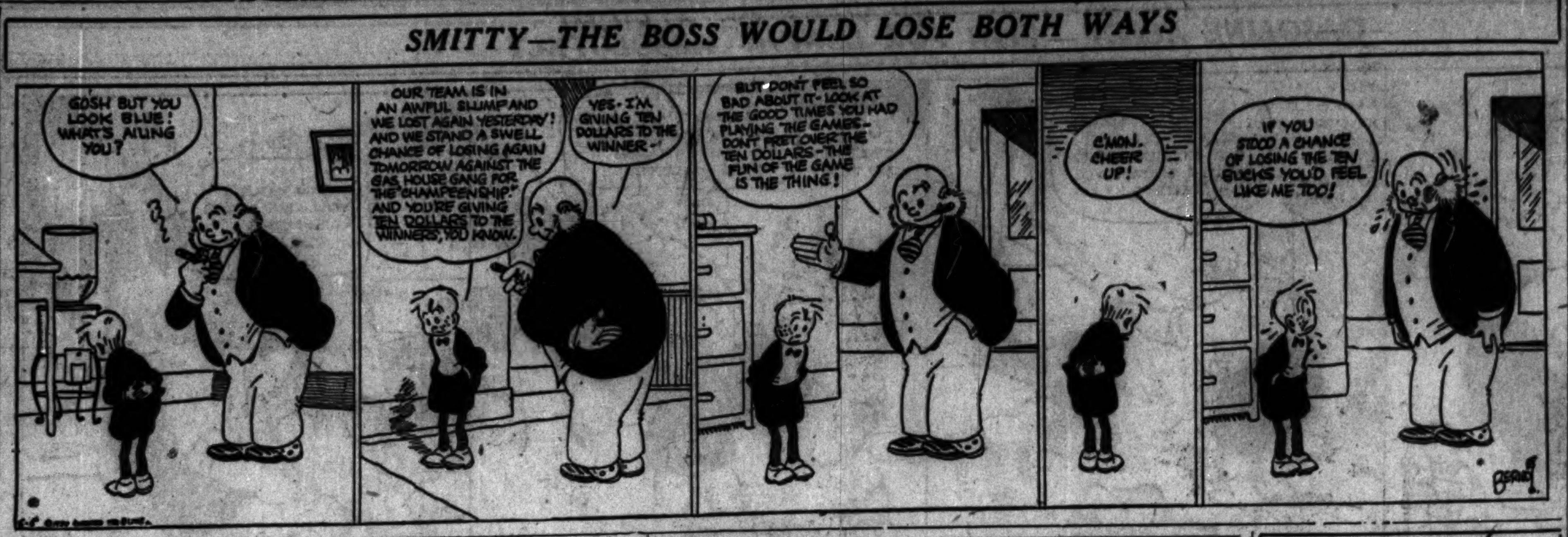

BADGERS KNOCK IOWA GOLFERS OUT OF RACE

Madison, Wis., June 4.—[Special.]—University of Iowa golfers were knocked out of a chance to tie Illinois for first place in the Big Ten title race by the Badger team today, Coach T. E. Jones' Wisconsin mashie wielders scoring 15-6 victory over the Hawkeyes.

The size of the Badger victory was surprising, for the Iowa outfit came here undefeated. Low score for the course was shot by Spear, Wisconsin. He shot a 76 on his final round, paired with Porter against Jensen and Bergendorf, Hawkeyes. The Iowans had a narrow advantage in the individual competition in the morning, scoring six counters to the Badgers' five, but Jones' golfers came back strong in the afternoon doubles play and swept the field with ten points to the opposition's nothing. Summaries:

SINGLES.

IOWA.	Score.	Pts.	WIS.	Score.	Pts.
Barton	77	2	Bock	77	1
Jensen	84	1	Spear	85	1
Lembuhe	81	3	Stegeman	89	0
Bergendarf	80	0	Porter	79	3

DOUBLES.

Barton-Lemkuhl	160	0	Bock-Stegeman	155	6
Jensen-Bergendorf	163	0	Spear-Porter	163	4

LOCAL GOLF

MAROON golfers today at the Olympia Fields Country club will get their last conference workout as a team before the western intercollegiate championship tournament. The Midway players will meet Iowa, which team is running neck and neck with Illinois as the leader in the dual meets.

Capt. Solly Miller will use his regular lineup—Hisert, Windett, and Dorsey—against the Hawkeyes, who will be led by Capt. Barton. Other members of the Iowa team will be Jensen, Lehmkuln, and Bergendorf. Play will be over No. 4 course.

* *

With all of the $1,500,000 resident debenture bonds sold and only twenty-nine regular memberships remaininb to be disposed of the Greater Olympia committee, headed by Joseph V. Lawrence as general chairman, has about completed its drive to finance the new clubhouse buildings and improvements to the three old courses.

* *

After the playoff of several ties winners in the Decoration day tournament at Idlewild were finally determined. In the Flag tournament Harold M. Salomon won against Hy Gluck. Max Goldsmith, who was tied with Henry Felsenthal Jr., Ralph Kunstadter, and E. Guthman, finally won out after a second tie against Felsenthal in the first effort to break the deadlock.

* *

Following a tie in the odd and even holes tournament, Felsenthal Jr. outdrew Milton Morris and D. M. Stern for the prize on the odd holes, while Morris, who tied with M. Ullman on the even holes, had the luck in the draw.

* *

A field of 125 took part in the initial golf tournament held by the Mid-West Athletic club at the Butterfield Country club yesterday. The honors for the day were carried off by Dr. Ramsey, who took low gross with his card of 84. L. D. Binyon, with 86, was given second position, while A. H. Hilquist, with 88, came in for third place. In the net column Dr. Sima was the winner with his score of 96—21—75.

Meet Tonight to Lay Plans for Final Peel Cup Match

Last minute preparations for Sunday's Peel cup final match between the Bricklayer and Olympia soccer teams at Twenty-seventh street and Kostner avenue will be made at a meeting in the Great Northern hotel tonight.

A special meeting of the Major League clubs has also been called to act on the cases of George Gant, Bricklayer captain, and Pavlicek of the Sparta-Unions, who were put out of last Sunday's game at Bricklayers park. A near riot ensued after these players had a mixup and the referee stopped the game when the fans swarmed on the field.

In the Wake of the News

WE'RE NEARLY SUBSIDIZED.

IT is customary for manufacturers to give boxes of balls to golf professionals and amateurs of skill in order to spread the fame of the product among the less proficient course gentry and thus stimulate sales.

At Hinsdale Golf club Monday, where Press golfers were guests of the club with a view to showing them the course over which amateurs will play for the western title, was Jack Hartnett. He is a manufacturer's representative and also dated the Havers-Sarazen tour.

Hartnett saw us put a flock of balls into the drink at the first water hole. We made one or two fair shots after

that. Still, we were surprised when, on completing the round, he said, "I'd be glad to present you with some balls if you'll play only with the make I name."

Gratified, but still a bit skeptical, we countered with, "Your own make, I suppose?" "O, no," he said, "I want you to play the —— ball," naming the make of a rival firm.

We spurned his offer out of respect to the other manufacturer.

Incidentally, Hinsdale has several trouble spots for title aspirants who are off on direction. There is some of the tallest long grass in which we ever spent most of an afternoon. The first water hole calls for an accurate pitch and the second water hole, while a short carry over the drink, offers other troubles.

The hole that appealed most to us is the "Andy Gump," the sixteenth, of 192 yards. The green is not expansive, has a narrow opening with traps on the left and opportunity to go into depressed rough at right and beyond. There ought to be some pretty shots made there in the western tourney. The course is 6,207 yards, with par of 72.

* *

Song.

(The recent epidemic of "I Want to Go Back to Tennessee, Kentucky, Virginia, California," etc., songs has produced a stirring reaction among people who don't care a tinker's ejaculation about twining roses, prodigal sons, twittering birds, cabin doors, engine whistles, and all the rest of the peripatetic paraphernalia. Accordingly, after tremendous thought, the Union of Column Contribs, Chicago Local No. 13, presents the following, to be sung with an obbligato of razzberries.)

I've got a mammy waiting for me
Down among the hills of Tennessee,
That's why I'll be clammy
Till I get back on a track to Fargo.
When I think of flowers
Twined 'round the kitchen sink,
I can vision hours
Sitting where the glasses clink.
Mister Engineer Man,
Are we Chattanooga bound?
Toot your whistle, dear man,
Hope it doesn't make a sound,
Because I'm on my way this very day
To Iowa or Mandalay
Where a mammy doesn't wait for me.
Butt.

* *

Call Only on Brunettes.

Sir: What will prevent blond hairs from being conspicuous on a dark blue suit? Am troubled triusly on Wednesday, Saturday, and Sunday nights.
Dick A. B.

* *

That Is a Question.

Apropos this muddy shoe business concerning good girls, how is a good girl to know a good man when she meets him?
Fannie.

* *

Signs of the Times.

On Hibbard road on way to Skokie:
Police Dogs Here
and
Puppies—Fresh Eggs.
E. H. W.

Window on South Dearborn: "Best Road Map Ever Published. No Good Girl Should Be Without One."
Lover of Nature.

At Franklin, Ind.: "Squeezed Wind. Fill Your Tires."
G. M. E.

* *

This Wake Is Conducted by Harvey T. Woodruff. Help! Help!

* *

Heed, Purple, Heed!

Saw a black cat enter Northwestern football field Sunday. I just can't help wondering whether this portends good or bad luck next fall.
H. T. S.

* *

Dumbbell Pomes.

I'm just a painted butterfly,
Who loves not wisely but well.
Guess I'll commercialize my stuff,
The movies, the courtroom, then—who can tell?
Ming Toy.

* *

Encyclopedia Americana.

Draft—Wind blowing through a crack.
N. E.

* *

Do You Remember Way Back When: Bourke Cochran at the Democratic national convention in the Wigwam, at foot of Randolph street, declared that Grover Cleveland, as governor of New York, "made the atmosphere of the state house such that no Republican could breathe it and exist?"—J. P. T.

FARM and GARDEN

BY FRANK RIDGWAY

EXPERT UPSETS THEORY OF HEAVY FEEDING OF HENS.

FOR many years there has been a lot of talk about the detrimental effect of heavy feeding of hens on the hatching qualities of eggs, but poultry experts in Ohio are doubting the theory. Flock owners who are having poor luck with their chicks this spring are advised not to blame the high egg production records of their heavy fed layers.

G. S. Vickers of the Ohio station says that the poor hatches and high producing poultry flocks are not necessarily related to each other, in his answer to criticisms of rations that force layers to produce heavily.

He has recently sent out letters to 1,100 poultrymen, who are coöperating with the university in the management of their flocks, in which he tells that some hatcherymen claim that by feeding the forced rations suggested by the Ohio State university, poultrymen pave the way for poor hatches. The hatchery operators recommend that these methods be discontinued in favor of new methods that are accomplished by the buying of new stock.

Mr. Vickers does not believe that these conclusions are based on facts, claiming that he has evidence to support his belief.

"The heaviest producing flocks in the state last winter had about the best hatches we heard of anywhere," he said. "Don't keep your flock from producing the maximum now in order to get a few cents extra for eggs during hatching season next spring, unless you can base this practice on facts."

LOTT DEFEATS TWO MORE IN TENNIS MEET

George Lott of University High, and holder of numerous tennis titles, is well on his way to another championship. By vanquishing two opponents yesterday in the University of Chicago's first annual Cook county interscholastic tennis tournament at the Midway, he safely hurdled the third and fourth round singles.

In the third bracket the national junior champ swept aside Thompson of Hyde Park, 6-0, 6-2, and in the fourth he conquered Maloney, possibly the best court player that Englewood High can boast. The fourth round score was 6-1, 6-2.

Besides the advanced play in the singles, the doubles were started yesterday and went into the second round.

SINGLES.

Second round—Leseck, Lane, beat Smith, Oak Park, 6—0, 9—7; Brandt, Calumet, beat Stock, Hyde Park 6—1, 6—0. Third round—Lott, University High, beat Thompson, Hyde Park, 6—0, 6—2; Maloney, Englewood, beat Perman, Bowen, 6—0, 6—1; Salmon, Englewood, beat Farren, Hyde Park, 6—0, 6—4; Smith, Lane, beat Hollihan, University High, 6—2, 6—2; Nelson, Hyde Park, beat Stevens, Englewood, 6—1, 6—1; Jennings, Calumet, beat Hallenbach, Parker, 6—2, 6—1. Fourth round—Lott, University High, beat Maloney, Englewood, 6—1, 6—2.

DOUBLES.

First round—Thompson and Nelson, Hyde Park, beat Alstren and Winkler, Lane, 6—1, 6—1; Smith and Dolan, Oak Park, beat Diamond and Keller, Morton, 2—6, 6—3, 6—4; Morris and Salmon, Englewood, beat Hallenbach and Byer, Parker, 15—13, 6—2. Second round—Lott and Carry, University High, beat Bass and Wood, Bowen, 6—1, 6—0; Thompson and Nelson, Hyde Park, beat Morris and Salmon, Englewood, 6—0, 6—0; Jennings and Braudt, Calumet, beat Angus and Farren, Hyde Park, 6—1, 7—5.

U. S. NET CHIEFS REFUSE TO CALL SPECIAL MEETING

New York, June 4.—The executive committee of the United States Lawn Tennis association at a special meeting tonight voted unanimously not to call a special meeting of the association to reconsider the player-writer interpretation of the amateur rule as adopted at the February meeting of the body.

THREE MATCHES ON CUE CARD

Three pocket billiard matches will be played today in the tournament of room keepers being conducted under the auspices of the Illinois Billiard association. Blanchard will meet Sorger at Rainbow No. 1; Offman will tackle Sorger at Connor brothers', and Jankowsky will play Kieckhefer at Kieckhefer's. Three matches will be played tomorrow. Following is the standing:

	W.	L.		W.	L.
Kieckhefer	3	1	Offman	2	2
Blanchard	3	1	Stroebel	2	2
Durocher	3	1	Connor	0	4
Spartin	3	1	Jankovsky	0	4
Sorger	2	2			

WILL ANNOUNCE NEW HANDICAPS FOR TRIB BIKE RACE TOMORROW

BY FRANK SCHREIBER.

REVISED handicaps of a few of the riders who will compete in the twenty-two mile handicap bicycle race of THE TRIBUNE A. A., to be held Sunday morning in Humboldt park, will be announced Friday. Time allowances of some of the riders have been cut and time has been added to the original figures of others by the western board of the Amateur Bicycle League of America, the governing body of the amateur sport.

The twenty-two mile event, the only race of the day, will start from Kosciuszko monument, Humboldt boulevard and North avenue, in Humboldt park, promptly at 10 o'clock.

Arthur Gardner again will preside as referee, Julian T. Fitzgerald as starter, Edward Mahlke as chief clerk, and Robert J. Little as chief of judges. Officials are requested to report to the referee not later than 9:30, while the riders must report to the number clerks to check in between 9 and 10 o'clock. No number will be given out after 10 o'clock, and the racers will carry the numbers originally assigned to them for the May 25 race.

A new permit for the race has been issued by the west park board through Secretary James McComb. Chief of Police William Stocker of the West parks again will have his officers on hand to keep the course clear and handle the fans.

FORAY WINS IN FIRST BLOCK FOR STATE CUE TITLE

Richard Foray, Illinois state amateur three cushion billiard champion, successfully turned back A. G. Swanlund last night at Kieckhefer's in the first block of their 150 point championship match. The score was 50 to 49, the title holder running out in 94 innings. Both registered high clusters of 4.

The second block of fifty points will be played tonight and the third tomorrow night.

Czechs and Swiss Split in Davis Cup Battles

PRAGUE, Czecho-Slovakia, June 4.—In the Davis cup elimination play today between Czecho-Slovakia and Switzerland each team won a match in singles. F. Rohrer, Czecho-Slovakia, won from M. Martin, Switzerland, 4—6, 6—2, 6—3, 8—6, and S. C. F. Aeschliman, Switzerland, defeated M. Zemla, Czecho-Slovakia, 6—3, 8—6, 4—6, 1—6, 6—1.

BIG TEN STARS TO HOLD TRIALS HERE TOMORROW

BY WALTER ECKERSALL.

With American Olympic team possibilities entered in a number of events, some of whom are holders of world's and American records, trials in all events except the one and two mile of the annual track and field championships of the western conference will be held tomorrow afternoon on Stagg field starting at 3 o'clock. All finals will take place on the same field starting at 2 o'clock Saturday.

This was decided at a special meeting of the graduate managing committee at the University club yesterday. As winners of the various events will automatically qualify for the final Olympic tests at Boston June 13 and 14.

Six in Each Event.

The number to qualify in each event will be determined by the officials. The rules call for one more qualifier in each event than there are places As points will be awarded on the basis of 5 for first, 4 for second, 3 for third, 2 for fourth, and 1 for fith, at least six athletes will be qualified for each event.

In the field events, performances made in the preliminaries will stand through the finals on Saturday. In other words the best effort of any athlete in any field event shall count as his best performance, regardless when made. It may be, however, that if eight jumpers clear six feet in the running high jump, the trials will be called off and all eight qualify. The same may be true of the pole vault in which a reasonable number is left after twelve feet has been cleared.

It also was voted to have a parade of the athletes led by the officials and the University of Chicago band, just prior to the opening of the games at 2 o'clock on Saturday afternoon.

Mechanical Timers.

For the first time in the history of the games, a timing device will be used to pick the place winners of the dashes and hurdles. As national collegiate rules will apply, decisions of the finish judges will be final unless there is some question when the machine will be taken into consideration.

Avery Brundage, formerly of Illinois, who held the National A. A. U. all around championship three different times, was appointed to engage a surveyor to measure the course and see that all take-offs, runways, balk line, and restraining marks for the relay race are properly laid out. Distances between hurdles will be measured and marked to avoid a repitition of the placing of the barriers which happened at Ann Arbor last year.

7,500 Free Programs.

The committee has ordered 7,500 programs and these will be distributed free to the spectators. Ted Canty will be official announcer.

Not only is the college world in general taking an interest in the games in order to do its share toward sending the American Olympic team to France next month, but society of the north side is putting its shoulder to the wheel to swell the attendance. Mrs. Rockefeller McCormick with the able assistance of other society folks and debutantes has disposed of over 100 tickets and five times this number may be sold before Saturday.

Fred Etchen Named Pilot of U. S. Olympic Shooters

Fred Etchen of Coffeyville, Kas., has been unanimously elected captain of the American Olympic Trapshooting team, which is now en route to Paris, according to radio dispatches received in Chicago from Frank Hughes, a member of the team.

VL&A

OUR NEW STORE
at 33 South Wabash Ave.
Fine, dependable equipment for Camping, Fishing, Golf, Tennis and Baseball—
"Every need for every sport."

GOLF SPECIALS
"Special" Golf Set
Brassie, midiron, mashie, putter, with genuine calf grips, and light golf bag . . . $7.75
"Perfect" Golf Set
Driver or brassie, midiron, mashie, putter — selected calf grips and second growth hickory shafts. Three stay canvas golf bag, leather trim . . . $12.95
"P.D.Q." Golf Balls
Noted for their putting and distance qualities. A 75c ball 50c
V.L.&A. "Perfect" Irons
With selected hickory shafts and genuine calf grips. . . . $2.50
Heavy Canvas Bag
Three stays, all leather trimmed $2.95
No matter what the sport—every need is listed in our new catalogue—Ask for one
SPORTING GOODS EXCLUSIVELY
VON LENGERKE And ANTOINE
33 SOUTH WABASH AVENUE
VL&A

Your Coat and Vest can be
MATCHED WITH NEW TROUSERS
ACME PANTS MATCHING CO.
10 W. JACKSON BLVD.

Advertise in The Tribune

There is no question—the new Ever-Ready Blade is keener, more durable, more uniform, and in every way more satisfactory than any other blade made

6 Perfect Blades in each Package

BUY a package of the new Ever-Ready Blades—compare their keenness, durability and uniformity with the best blade you ever used before—and if they don't make the old kind look like a joke, your money will be refunded for the asking.

De Luxe Ever-Ready Safety Razors are built to $5.00 specifications and sell complete for $1.00

AMERICAN SAFETY RAZOR CORPORATION, Brooklyn, N. Y.

Unvarying BLEND

IT is El Producto's blend that gives its mild yet distinctive flavor—and that blend never varies—it never has and never will.

This is why smokers know that El Producto is always the cigar for real enjoyment.

Shapes and colors to suit your fancy—10c to 30c.

G. H. P. CIGAR CO., Inc. Philadelphia, Pa.

What size please?

Distributor
Clarence Hirschhorn & Co.
W. Randolph St.
Chicago, Ill.

for real enjoyment

EL PRODUCTO

SANSOVINO, COLT OF LORD DERBY, IS WINNER AT EPSOM

THANKS, OLD BIRD

EPSOM DOWNS, England, June 4.—[United News.]—So highly excited was the noble Earl of Derby when he saw his horse, Sansovino, flash past the finish post a winner today that he rushed out and slapped Jockey Weston on the back, crying, "Thanks, old bird; you did splendidly and deserved to win."

EPSOM DOWNS, Eng., June 4.—[By the Associated Press.]—Lord Derby's "mud horse," Sansovino, with Weston up, today plowed easily over the historic course of Epsom Downs and, finishing six lengths in the lead, brought to the sportsman earl for the first time in his thirty-one years of striving the blue ribbon of the world's classic turf event the 141st renewal of the Derby.

EARL OF DERBY.

Incidentally, the chestnut colt broke a stretch of 137 years of bad luck for the Derby family, so far as the race they initiated is concerned, and which this representative house has been unable to win since the Derby horse Sir Peter Teazle scored for the family colors of black and white in 1787.

Downpour Softens Track.

It was a day for the stayers, with the turf soft from constant rain—the downpour beginning during the morning and continuing uninterruptedly demonstrated his fighting qualities. While the winner's time for the mile and a half course was 2:46 2-5, or 12 1-5 seconds slower than the record, it was unusually good when the condition of the course is considered.

Viscount Astor's St. Germans, with Bullock up, finished in second place. The Astor entry easily handled the heavy going and led Somerville Tattersall's Hurstwood by a neck. This is the fifth time that Lord Astor has taken second place in the great classic.

The race settled down into a close grind for the leaders over the first four furlongs. Then Sansovino began forging ahead. When the field swept into the stretch around the dreaded Tattenham corner, the black and white colt held a commanding lead, which was unmenaced until he romped easily past the post.

Sansovino, by Swynford out of Hamoaze, who had been made favorite in the event overnight, was 9 to 2 against in the betting. Lord Astor's St. Germans was 100 to 7 against. A field of twenty-seven horses started.

American Jockeys Fail.

Two American jockeys, O'Neill and Archibald, failed to finish in the running. O'Neill came in fifth on Spalpeen and Archibald fourteenth on resinato, the king's entry. Donoghue, who won golden spurs with his third consecutive triumph with Papyrus last year, brought up among the also-rans.

CROWDS STAND IN RAIN

BY VINCENT SHEEAN.
[Chicago Tribune Foreign News Service.]
[Copyright: 1924: By The Chicago Tribune.]

EPSOM DOWNS, England, June 3.—The Epsom crowd today showed its extraordinary good humor and patience, for the rain did everything to dampen this great event. Nevertheless, by daylight the rolling downs near the course had their annual occupants—gypsies, side shows, fakers, and concessionaires, in tents, wagons, or any kind of a covering which would bear advertising signs.

Every road and lane leading to Epsom was choked with motors by noon, and, moving three abreast, the cars spent hours in covering the last five or six miles to the course.

Women Smoke in Stands.

In the grandstand beautifully dressed women were smoking fiercely when the third race, the Derby stakes, came around, and the bookies capitalized general uneasiness by giving only four or five to one on Sansovino. Modest looking American tourists, who looked as if they had never gambled in their lives before, plunged heavily in the fifteen minutes which preceded the race.

There must have been thousands of Americans present, according to Scotland Yards men inspecting the crowd. To those who had never seen the Derby before it was an amazing sight as the great Epson Downs course was filled with umbrellas, sideshows and cars in a horseshoe. A huge silver balloon moved gently at its moorings, directing the movements of tens of thousands of automobiles. Airplanes circled above the course with photographers.

Fever Never Higher.

The king and queen, the Prince of Wales, the duke and duchess of York, the duke of Connaught and all the royal princesses, except Mary, sat in the royal box. They were compelled to come in a closed carriage because of the downpour and the crowd missed its usual royal show. Hundreds of thousands of umbrellas bobbed in the air and thunderous cheering greeted members of the royal family when they took their place in their box and bowed to the human pageant underneath.

Derby Day fever, according to the regulars, never hit England harder than this year.

POLO SEASON TO OPEN TOMORROW

The first polo tournament of the season in Chicago will open tomorrow afternoon at the North Shore polo field, Lincoln avenue and Peterson road, when the Grasmere Farm team meets the Spur and Saddle players. On Sunday Grasmere will battle the North Shore polo team. There will be another contest the following Tuesday and on June 13 the previous winners will play a final game to determine the local championship.

ARIZONA-PENN POLO GAME.

Chester, Pa., June 4.—The polo team of the University of Arizona arrived here today for its three game series with the Pennsylvania Military college. The first game will be played tomorrow afternoon.

MOON MULLINS—SHE WENT ON, ALRIGHT

NEWS FROM THE RACE-TRACKS

LATONIA RESULTS.

FIRST RACE—Claiming, purse $1,500, 3 year olds, 1 1-16 miles:
Bona Vera, 103 [G. Ellis]..8.60 5.60 4.10
Florence W., 103 [B. Harvey] 31.10 13.70
Dunlo, 108 [R. Harrington] 3.00
Time, 1:54 3-5. Lady Jane, Ann M., and The Competitor ran.

SECOND RACE—Purse $1,400, maiden fillies, 2 year olds, 5 furlongs:
Donna Santa, 115 [W. Kelsay] 8.90 4.80 3.70
Rockland Pr., 115 [R. Yelton] 9.40 6.30
Buckwheat C., 115 [L. Lyke] 3.70
Time, 1:04 3-5. My Dream, Buttress, Wahkena, Valette, and Aviette ran.

THIRD RACE—Claiming, purse $1,500, 4 year olds and up, 6 furlongs:
Marionette, 107 [A. Pickens] 7.00 2.60 2.20
Ten Sixty, 97 [R. Williams] 2.20 2.10
Brunswick, 112 [B. Harvey] 2.60
Time, 1:16 1-5. Glentilt, Molinnero, and Pompous ran.

FOURTH RACE—Claiming, purse $1,500, 3 year olds and up, 6 furlongs:
Dusty Mary, 97 [J. Wood] 17.30 8.10 5.40
Governor, 113 [E. O'Brien] 5.10 4.00
Hullo, 105 [W. McCabe] 4.50
Time, 1:17. Mexican Tea, Paulina, Royal Dick, Brystow, and Sequel ran.

FIFTH RACE—Purse $1,700, 3 year olds, mile and 70 yards:
King Gorin II., 115 [L. McDermott] 6.90 3.20 3.20
Corinth, 105 [E. Pool] 3.60 3.30
Beautiful Agnes, 98 [Wills] 4.20
Time, 1:50 4-5. Sunspero and J. G. Denny ran.

SIXTH RACE—Claiming, purse $1,400, 2 year olds, 5 furlongs:
Wuhu, 108 [E. Martin] 16.50 7.10 4.60
Sorline, 103 [B. Kennedy] 3.70 3.00
Bad Luck, 98 [D. Jones] 7.50
Time, 1:04 1-5. My Destiny, Afternoon Tea, Deeming, New Girl, Fireaway, and C. T. Worthington ran.

SEVENTH RACE—Claiming, purse $1,500, 3 year olds and up, mile and 70 yards:
Quotation, 96 [R. Williams] 9.30 5.10 3.60
Seacourt, 110 [G. Ellis] 8.10 4.60
Moorfield, 104 [Granneman] 4.90
Time, 1:51 3-5. Escarpolette, Huonec, Kinburn, and Warprize ran.

LATONIA ENTRIES.

FIRST RACE—Claiming, purse $1,500, 3 year olds, 6 furlongs—Phidas, 110; Pretty Politician, 110; *Floating On, 111; Parody, 107; *Colfin, 98; *Moorfield, 104; Telescope, 108; *Queen Bess, 108; *Dusty Mary, 97.

SECOND RACE—Purse $1,500, claiming, 2 year old maidens, 5 furlongs—Realize, 107; Biskra, 105; Patrick Sarsfield, 104; Russell Cave, 116; Capt. Schneller, 104; Uncle Jay, 112; *Hugo, 99; Rockarden, 104; Phyllis Gentry, 103; Loretta Brooks, 103; Beulah Stone, 111; Persian Maid, 109; Eligible; Every Day, 114; Shady Brook, 110; Probity, 107; Pepperette, 101; Clara Houghland, 103.

THIRD RACE—Purse $1,500, claiming, 3 year olds and up, 1 mile—Mr. Kidd, 111; Corenne, 106; Puzzle, 111; Jupiter, 111; Escarpolette, 106; Flower Shop, 106.

FOURTH RACE—Purse $1,500; 2 year olds, 5 furlongs—Annie Jordan, 115; Bill Strap, 113; Sam Mengel, 118; Rural Route, 115; Bolivar Bond, 118; Thunder God, 118; Fuo, 118; San Silk, 110.

FIFTH RACE—Purse $1,500, claiming, 3 year olds, 6 furlongs—Volt, 108; *Polynesia, 105; Climax, 112; *Queer, 100; *The Runt, 102; *Phil McCann, 113; *Battle Bent, 97; Rolling Wave, 103; *Shining Gold, 98.

SIXTH RACE—Purse $1,500, claiming, 3 year olds and up, 6 furlongs—All Right Sir, 113; *Sandalwood, 108; Bristow, 113; Silence, 116; *Double T., 98; *Who Knows Me, 106; MacBeth, 111.

SEVENTH RACE—Purse, $1,500, claiming, 4 year olds and up, 1 mile and 70 yards—*Napoo, 100; Carnarvon, 108; Simpleton, 105; *Sway, 103; Wrangler, 108; *Lieut. Colonel, 100; *Brother John, 109. *Apprentice allowance claimed. Weather cloudy, track heavy. Horses listed according post positions.

BELMONT RESULTS.

FIRST RACE—3 year olds and up, claiming, purse $1,000, 6½ furlongs:
Lally, 117 [Turner] 16-5 7-5 3-5
Passport, 102 [Ralls] 5-2 7-5
Muskallonge, 114 [Marinelli] 3-1
Time, 1:19 3-5. Reprisal, Bright Spark, First Pick, Mawrcoron, Cobham, Felicitous, Orcus, Shine On, Ben Wood, Mary Agnes, Honor Man, Keenan, Bessie Leighton, Montalvo, Negociateur, and L'Eclair ran.

SECOND RACE—Steeplechase, handicap, claiming, 4 year olds and up, purse $1,400, added, about 2 miles:
Vox Populi II, 140 [McNair]..8-5 1-2 out
Parlays, 137 [Mergler] 3-5 out
Mark Twain, 132 [Veitch] out
Time, 3:50 2-5. Mercurius ran.

THIRD RACE—Handicap, 3 year olds and up, purse $1,200, added, 1 1-16 miles:
Arakhan, 103 [Maiben] 8-5 3-5 1-3
Athelstan, 113 [Callahan] 2-1 4-5
King Albert, 103 [O'Hara] Ev.
Time, 1:43 1-5. Thunderclap, Valador, Dream Maker ran.

FOURTH RACE—3 year olds and up, purse $2,000, added, 6 furlongs:
Missionary, 115 [Coltiletti] 5-1 2-1 Ev.
Dominique, 117 [Barnes] 3-1 8-5
Prime Minister, 109 [Thurber] 6-5
Time, 1:12 3-5. Bontaud, Dry Moon, Price Maker, Hullabaloo, Catalan, Miss Corina, and Polycarp ran.

FIFTH RACE—Claiming, purse $1,000, 3 year olds, 1 mile:
Escoba D'Oro, 102 [B. Breuning] 6-1 2-1 Ev.
Anne, 106 [L. Fator] 2-5 1-5
The Poet, 103 [Dawson] 2-1
Time, 1:40 3-5. Henry M. Dietz, Flax, Gayben, and Delysia ran.

SIXTH RACE—2 year olds, purse $1,000, 5 furlongs:
Cloudland, 112 [Lang] 6-1 7-5 1-2
*Senaldo, 118 [Marinelli] out out
Pedagogue, 112 [L. Fator] 1-3
Time, :59 3-5. *Faddish, Valentino, and Royal Girl ran. *Coupled.

DAILY RACING FORM'S SELECTIONS

LATONIA
Consensus.

1—Pretty Politician, Telescope, Dusty Mary, Moorfield.
2—Patrick Sarsfield, Persian Maid, Russell Cave, Probity.
3—Escarpolette, Jupiter, Puzzle, Flower Shop.
4—Sam Mengel, Rural Route, Annie Jordan, Bolivar Bond.
5—Volt, Polynesia, Queer, The Runt.
6—Macbeth, Who Knows Me, Sandalwood, All Right Sir.
7—Sway, Wrangler, Brother John, Napoo.

BELMONT.
Consensus.

1—White Wash, Master Billy, Candy Stick, Hidalgo.
2—Decisive, Wisest Fool, Peccant, Verboten.
3—Rigel, Ten Minutes, Billy Warren, Eaglet.
4—Laurano, Rival, Worthmore, Finn Lag.
5—Bar Gold, High Prince, War Victor, Arlington.
6—Silver Fox, Highbinder, Imagination, Pixola.

BLUE BONNETS.
Consensus.

1—Joy Smoke, Tidings, Mercury, Beau Nash.
2—Tassel, Roi Craig, Bulldog Drummond, Double Tip.
3—Flaming Wire, War Tank, Beau of the West, Troubler.
4—Gymkhana, Night Shade, Sure to Win, Clear View.
5—New Hampshire, Opperman, Forest Lore, Wilkes-Barre.
6—Avispa, The Swimmer, Gen. Cadorna, Fincastle.
7—Gray Gables, Night Raider, Wrackhorn, Lady Inez.

BELMONT ENTRIES.

FIRST RACE, claiming, 2 year olds, 5 furlongs—Julie, 113; Charlie Anderson, 101; Hayward, 107; Equable, 98; Tail Teann, 104; *Fear Naught, 93; Seaman, 113; Jedburgh Abbey, 110; Gad, 104; Whitewash, 119; Mervinia, 107; Hidalgo, 107; Ranook, 107; Hot Dog, 101; Candy Stick, 110; *Master Billy, 99; Hopalong, 101.

SECOND RACE, steeplechase, claiming, 4 year olds and up, about 2 miles—Wisest Fool, 135; Louppy, 139; *Verboten, 130; *Shining Bachelor, 136; Melum, 135; Blue Pearl, 145; Brother Bill, 143; Decisive, 148; Peccant, 139; Rampage, 135; *Clybridge, 131; Rummel, 133.

THIRD RACE, 3 year olds and up, 1 mile—Ten Minutes, 107; Rejection, 111; Rigel, 111; Billy Warren, 101; Eaglet, 97.

FOURTH RACE, 3 year olds, handicap, 6 furlongs—Gypsy King, 100; Infinite, 110; Blind Play, 107; Lady Diana, 107; Worthmore, 123; Laurano, 126; Rival, 114; Peter King, 114; Roland, 100; Resolution, 110; Ladkin, 120 Finn Lag, 120; Noonfire, 118.

FIFTH RACE, handicap, 3 year olds and up, 1 mile—Arlington, 143; Bar Gold, 145; War Victor, 140; High Prince, 149.

SIXTH RACE, maiden 2 year olds, 5 furlongs—Gus R., 112; Seaman, 112; Pol Roger, 112; Waratah, 109; Highbinder, 112; Imagination, 109; Swope, 112; Miss Babe, 109; Pixola, 112; Silver Fox, 112; Queen's Token, 109.

*Apprentice allowance claimed.

BLUE BONNET ENTRIES.

FIRST RACE—Claiming, purse $1,000, 3 year olds and up, 5½ furlongs—*Mercury, 110; Joysmoke, 109; Beau Nash, 109; *Beau Cado, 107; Tidings, 106; Kitty Troxell, 104; *Parthema, 104; Much Ado, 99; Martini, 96.

SECOND RACE—Steeplechase, purse $1,500, 4 year olds and up, about 2 miles—Roi Craig, 150; Bulldog Drummond, 143; Double Tip, 142; Pax, 135; Tassel, 135.

THIRD RACE—Claiming, purse $1,000, 3 year olds and up, 6 furlongs—Lord Marcus, 106; Briar Sweet, 90; Peggie S., 105; Trouble, 104; *Honey Dear, 95; *Carry On, 99; Beau of the West, 102; *Dorantue, 104; War Tank, 109; Flaming Wire, 100.

FOURTH RACE—Purse $2,500, added, 2 year olds, 5 furlongs—aGymikana, 119; aBarbara Frietsche, 107; Sure to Win, 114; bMoon Magic, 114; bBernice Harrar, 111; Elm, 110; Traymore, 110; Night Shade, 111; cKirkfield, 110; cClearview, 107; Battleman, 107. aE. F. Whitney entry. bE. K. Bryson entry. cR. T. Wilson Jr. entry.

FIFTH RACE—Handicap, purse $1,500, 3 year olds and up, 1 mile—aNew Hampshire, 122; aTurnberry, 102; Forest Lore, 107; bOpperman, 112; bWilkes Barre, 107; Hillman, 102; cBest Love, 109; cJoy Smoke, 98; cStage Coach, 97. aJ. K. L. Ross entry. bTriple Springs Farm entry. cJ. H. Madden entry.

SIXTH RACE—Claiming, purse $1,000, 3 year olds and up, 1 mile—The Swimmer, 115; Dancer, 107; Heavy Artillery, 107; Abe Sablotsky, 107; Fincastle, 107; Gen. Cadorna, 107; *Brush Boy, 102; Kirklevington, 102; *Neapolitan, 102; *Avispa, 100.

SEVENTH RACE—Claiming, purse $1,000, 3 year olds and up, 1¼ miles—Gray Gables, 111; Night Raider, 111; Rechabite, 108; Lady Inez, 106; Murray, 103; Links, 103; Four o' Five, 96; Wrackhorn, 96; Ebb Tide, 94; Good Night, 108.

*Apprentice allowance claimed. Weather clear; track fast.

LIPTON ORDERS PLANS FOR NEW CUP CHALLENGER

LONDON, June 4.—Several of the most prominent yacht designers in Great Britain are preparing plans for a new America's cup challenger at the request of Sir Thomas Lipton, according to the Daily Mail. The paper adds that Sir Thomas has not yet decided to issue a challenge for 1925.

Malone to Box Moody in Boston Ring June 13

Boston, Mass., June 4.—Jock Malone, St. Paul middleweight, and Frank Moody of Wales have been matched for a ten round bout in this city June 13, the Suffolk Athletic club announced today.

HUSKIES AND BADGER CREWS ON HUDSON

Poughkeepsie, N. Y., June 4.—The varsity and junior varsity crews of Washington and the Wisconsin varsity today joined Pennsylvania and Columbia in training here for the intercollegiate regatta on June 17. In spite of showers and rough water, all the eights were on the river. Washington and Wisconsin confined workouts to easy paddles, but Penn and Columbia, well into their schedules, did about twenty miles each.

Coach "Dad" Vail of Wisconsin devoted the greater part of the morning to readjusting the rigging of his boat to adapt it to the different water conditions of the Hudson. The eight took a paddle about noon to become accustomed to the new "feel" and Vail expressed his satisfaction when the boat came in.

The new eights on the river today were boated as follows:

Varsity—Stroke, Walling; No. 7, Spuhn; No. 6, Ulbrickson; No. 5, Condol; No. 4, Luft; No. 3, Sanford; No. 2, Fiance; bow, Dutton; coxswain, Grant.

Junior varsity—Stroke, Meserve; No. 7, Malone; No. 6, Kerns; No. 5, Abel; No. 4, Verde; No. 3, Bolles; No. 2, Gill; bow, Walker; coxswain, Wuthenow.

The Wisconsin varsity—Stroke, Johnson; No. 7, Trekmeyer; No. 6, Schutez; No. 5, Schuman; No. 4, Benson; No. 3, Sly; No. 2, Jones; bow, Plettener; coxswain, Colter.

30 AUTO STARS SET FOR RACES AT HAWTHORNE

Stars from many ovals and racing association yesterday continued to enter the open dirt track racing meet for Hawthorne Sunday. The total had reached the thirty mark with the entry of George Beck, track record holder, Harry Van, and Leslie ["Bugs"] Allen.

Sam Bernbach, official of the National Motor Speedway association, has entered the fast Zepp Special and announced two drivers for the one car. It is Bernbach's contention that two drivers are better than one for a car that goes through a long grind like that at Indianapolis or that takes part in a number of races on the same day.

Bernbach will send Harry Van into the first race in this car, which is the same mount in which Fuzzy Davidson won the national championship last fall at Hawthorne. He has chosen George Beck to drive the car in the final race.

Old Timers' Ball Body to Name President Tomorrow

The Old Timers' Baseball association will meet at the Great Northern hotel tomorrow night at 8 o'clock to elect a president to fill the office of Joseph Lawlor, who died in May. A full attendance of all the members is expected.

Woods and Waters by BOB BECKER

A NOTE ON FOOTGEAR FOR THE VACATIONIST.

THE importance of wearing lightweight shoes when one has to do much hiking (especially in warm weather) is not always appreciated by the novice, who usually makes the mistake of donning heavy, hightopped boots when he gets into the north woods.

There are mighty few reasons why an outdoorsman should wear a clumsy, weighty hightopped boot. In the first place they weigh practically twice as much as a pair of sensible, low shoes, which will tip the scales at two or two and one-half pounds. Figure an extra pound on every step that a fellow takes on a hike, and it means that he is certainly burning up a lot of energy.

Another thing. High boots have no outlet for perspiration or hot air. While on fishing trips in midsummer, we have seen fellows wearing 'em because they thought it was the conventional northwoods outfit, and gosh, but they were having a hot time of it! The high toppers keep your feet and legs wet with perspiration. In some cases they mean blisters on soft, tender feet, due to this soaking. Yes, sir, they can have their old hightopped boots, but we will take lightweight, six inch shoes and light leggings.

When it's a question of wet going, a pair of waterproofed "pacs" will serve. As long as the seams are O. K. and well greased, our feet will keep dry.

CARPENTIER AND CURLEY LEAVE MICHIGAN CITY

Michigan City, Ind., June 4.—[Special.]—Georges Carpentier and Jack Curley left this afternoon for Great Neck, Long Island, N. Y., Curley's home, where the Frenchman will rest in order to recover from a sprained ankle before engaging in another boxing match in this country. Georges limped to an auto with the aid of a cane, assisted by Curley. The swelling in the ankle has been reduced, but there is still much pain. Georges has denied reports that he will retire from the ring, and expects to engage in other matches in this country this summer.

Western Boxer Dies from Injury Received in Ring

Everett, Wash., June 4.—Eddie Neil, a boxer of this city, died today of cerebral hemorrhage. His head hit the floor in a bout at Butte, Mont., with Dixie La Hood of Butte, intermountain bantamweight champion, a fortnight ago.

LEDOUX AND ERNIE READY FOR RING BOUT

TRIBUNE DECISIONS

Decisions of The Tribune boxing representatives are:

At New York—Sid Barbarian beat Jack Bernstein [12]; Mickey Travers beat Johnny Reisler [10]; Georgie Doherty beat Danny Williams [6]; Danny Lee beat Willie Darcy [6].

At Baltimore—Little Jeff beat Young Chappie [12]; Vince Dundee and Willie Patterson, draw [6]; Eddie Leonard beat Bobby Russell [6].

Charley Ledoux, claimant of the featherweight championship of Europe, and Ernie Goozeman of Milwaukee, who mingle in the main event of Jim Mullen's boxing show at Aurora tomorrow night, completed training yesterday at the Mullen-McGoorty gym. Each engaged in boxing bouts with sparring partners and they intend to take light workouts at the same place today.

"Irish Johnny" Curtin of Jersey City, who meets Herbie Schaeffer of the stockyards in another interesting ten round engagement, arrived late yesterday afternoon and worked at the Madison street gymnasium.

Fans Show Interest.

These two bouts between the little fellows are creating much interest among the fans. After today's workouts, the boxers will go to Aurora, where they are scheduled to make weight at 3 o'clock tomorrow afternoon.

The preliminaries are also attracting interest, the heavyweight bout between Sully Montgomery, former Center college football player, and Bill Hart particularly. Four other bouts complete the card and tickets are on sale at the usual places.

Mandell Trains Here.

Sammy Mandell of Rockford, matched to meet Johnny Dundee, world's featherweight and junior lightweight champion, at East Chicago Monday night, resumed training at the Arcade. He came in from Rockford accompanied by the faithful Teddy Bodkin, the man responsible for Sammy breaking into the boxing game.

Dundee failed to arrive yesterday but Matchmaker "Kid" Howard received a telegram stating he will be here on the Century this morning.

Warnie Smith, the Oklahoma Cowboy, leaves tomorrow for Cincinnati, where he will meet Young Finley of Atlanta, Ga., in a ten round bout on Monday night. Smith is working at the Arcade.

Amateur bouts in which boxers of the 124th Field artillery will take part will be held at the Mullen-McGoorty gym tonight. Twelve bouts are on the card arranged by Instructor Eddie McGoorty.

POLO SCORES.

Orange County, 9; Meadowbrook, 8.

GIBSON SAYS GEORGES MUST SCRAP TUNNEY

New York, June 4.—Despite Georges Carpentier's defeat at the hands of Tom Gibbons, the Frenchman must fulfill his contract to meet Gene Tunney, American light heavyweight champion, Billy Gibson, Tunney's manager, said today.

Arrangements, however, have been made for a match between Tunney and Tom Gibbons to be held at one of the Metropolitan baseball parks, but Tunney is said to be anxious for a crack at Carpentier.

Gibson confirmed reports from St. Paul that he had accepted terms for the Gibbons match.

DEMPSEY WON'T FIGHT IF WILLS BATTLES FIRPO

New York, June 4.—Jack Dempsey will not defend his heavyweight crown this year if Tex Rickard goes through with his plans for a match between the titleholder's two outstanding rivals, Luis Angel Firpo of the Argentine and Harry Wills, giant colored fighter.

This was disclosed today by the promoter, who explained that inability to sign Firpo for a match with Wills before Aug. 20 precluded the possibility of arranging a championship contest for the winner with Dempsey.

May Abandon Firpo-Wills Go.

Rickard, however, said he might abandon the Wills-Firpo contest for long-awaited title bout between the colored star and Dempsey as the outstanding heavyweight attraction of the year. The promoter asserted he had determined to stage only one major match, but as yet has not decided which to conduct.

Rickard has Wills signed for battles with either Firpo or Dempsey. He also has come to terms with Jack Kearns, manager of Dempsey, for title fights with either Firpo or Wills. Firpo recently emerged from retirement to accept Rickard's offer of $250,000 for a Wills fight, but has not signed articles because of uncertainty over the date.

Films Won't Interfere.

Kearns denied reports that the champion's motion picture engagement, said to involve $1,000,000, would prevent him from defending his title in the ring before 1925.

Rickard will hold either the Wills-Firpo or Wills-Dempsey fight in his Jersey City bowl, Boyle's Thirty Acres, probably on Saturday, Sept. 6.

A CROWDED AD—

Crowded because the Spalding store is crowded with the most wonderful values in golfdom.

Kro Flite Irons

For the first time this year we have a complete selection of Kro Flite Irons—and perhaps never again this summer. Their balance, lie, and exact uniformity make them the favorite irons of the best pros and players.

$6.00

(Steel shafted Kro Flite Irons, $7.50)

Golf Suits

Cut for golf—and fashioned of fabrics woven exclusively for Spalding's abroad. In both three and four piece models. They look as well as they feel—you can really play freely and easily in them.

$45.00 and up.

The Spalding "Red"

Longest ball in golf. British National Amateur Championship won with a "Red." First four players in both east and west qualifying matches for National Open—also. Per dozen,

$9.00

Spliced Wooden Clubs

Spaldings recommend these as the finest drivers and brassies that a man could have in his bag. Heads specially reinforced—torsion is lessened. You get a better follow-through.

$10

Golf Sweaters

Imported and domestic cleverly woven sweaters in both gay and subdued patterns,

$7.50 and up.

What to Wear

Hose, knickers, shoes, caps, underwear—everything you want to wear for golf.

Kro Flite Golf Balls

Sharp-eyed factory inspectors detected slight paint molding flaws here and there and called them "seconds."—Really, they are perfect for playing—the toughest ball on the links today. Per dozen,

$5.75

Beginners' Sets

If you are going to play golf, play right! Get good equipment, is the advice of experts. First quality, finely made hickory-shafted, leather-gripped driver or brassie, mid-iron, mashie and putter in good looking bag.

$9.75

There are a few sets of registered wooden clubs (perfectly matched drivers and brassies) offered to connoisseurs at $25.

A. G. Spalding & Bros.
211 South State St.
East Side of Street *Just a step South of Adams*

R. G. DUN
"In highest credit wherever good cigars are sold"

THE reluctance with which men put aside a finished R. G. Dun is proof positive of the downright enjoyment they get from this thoroughly good cigar.

Bernard Schwartz Cigar Corporation
DISTRIBUTOR
176 W. Lake St., Chicago
Telephone, State 5781

Pleasant, Izzy, out-of-doors days, made pleasanter because the smart Van Heusen is so comfortable.

Made of just one single piece of smooth, strong, multi-ply fabric, nothing sewed together—no need for starch. The loom has woven the fold in, woven a faultless curve in, woven comfort and smartness in. It cannot wilt, wrinkle or shrink. For all occasions it is the World's smartest, most comfortable, most economical collar.

12 STYLES—30 CENTS

VAN GLOW The new Van Heusen for Spring and Summer

VAN HEUSEN the World's Smartest COLLAR
PHILLIPS-JONES NEW YORK

Kebo—the spring ARROW COLLAR
Low, Comfortable & Smart.
Cluett, Peabody & Co. Inc
20¢ ea.

ADJOURNMENT OF CONGRESS HELPS PRICE OF RAILS

YESTERDAY'S AVERAGES

25 railroads	63.50	62.94	63.12+.12
25 industrials	107.82	106.75	106.81—.47
stocks	85.31	84.34	84.96—.18

The New York Times.

New York, June 4.—[Special.]—To-day's markets were pulled in opposite directions by opposing influences. The previous day's developments at Washington, especially the defeat of the "farm bloc's" maneuvers, started a buying movement on the stock exchange, but the growing obscurities of the business situation caused a later selling movement.

In the end the result was a series of irregular changes, with the railway shares holding firm below the day's best prices and the industrial stocks mostly showing losses for the day.

The course of prices in other markets was equally conflicting. Grain advanced rather emphatically. Cotton, notwithstanding Monday's unfavorable crop report and a week of none too favorable weather in the cotton belt, broke nearly ½c to the lowest price in nearly a month. The franc—probably reflecting the awkward constitutional crisis which had come to a head at Paris—declined to 4.90c, thus nearly reaching the extreme low point of Monday's reaction.

Neither of the day's two conflicting movements on the stock exchange gave any clear view of the real financial attitude. In all probability this may still be described as one of suspended judgment until the political situation and the outlook for the presidential campaign is clearer—as it necessarily will be at the end of next week and particularly at the end of June.

The opinion of the railway executives that an adjournment of congress was "good news" for the railroads spread to the financial district and was held by many to be the cause of the strength of the railway shares. Pere Marquette, Southern railway, Missouri Pacific, Nickel Plate, and the Missouri-Kansas Texas, as well as the Missouri Pacific preferred stock, all touched new high records for the year.

GASOLINE AND LINSEED OILS.

GASOLINE—Tank wagon, 18c; service station, 19c; machine, 39.9c. CARBON—Perfection, 12c; medium oil, summer black, 9.9c; do winter, 10c; standard furnace oil, 8c. LINSEED OIL—Raw, 1 to 4 brls one delivery, $1.11; do boiled, $1.13. DENATURED ALCOHOL—65c. WHITE LEAD—100 lb. kegs, $15.00. TURPENTINE—$1.02.

OTHER NEW YORK BONDS

No. thous.		High.	Low.	Close.
16	do crude 5½s	99⅝	99¼	99¼
21	do pipe line 5s	84	83⅝	84
5	So Caro & Ga 5½s	100⅞	100⅞	100⅞
4	So Porto R S 7s	101⅝	101	101
26	S W Bell Tel 5s	94¼	94	94
3	So Bell T & T 5s	96½	96¼	96½
16	So Pac cvt 4s	95¼	95⅛	95⅛
7	do rfg 4s	88	87⅞	87⅞
3	do San Fran term 4s	84	84	84
1	So Ry 6½s	106	105⅞	105⅞
0	do 6s	100⅞	100½	100⅞
8	do con 5s	99⅝	99⅜	99⅝
3	do gen 4s	72½	72	72½
4	do 4s M & O div	80⅛	80	80
9	Stan G & E 6½s	96	96	96
8	Stl & Tube Am 7s	104⅝	104¼	104⅝
6	Sup Oil 7s	100	99½	100
6	Tenn Elec Pw 6s	96	95⅞	96
1	Tex & Pac 1st 5s	98	98	98
1	Third Ave rfg 4s	54¼	54	54¼
4	do adj 5s	42¼	42¼	42¼
1	Tidewtr Oil 6½s	103½	103½	103½
0	Tol Edsn 7s	107½	107½	107½
7	T St L & S W 4s	81	80⅞	81
2	do 3½s	98⅞	98⅞	98⅞
4	Tol W V & O 4½s A	96⅞	96⅞	96⅞
4	Un Pac 6s	103⅞	103½	103⅞
5	do rfg 5s	102⅛	102⅛	102⅛
4	do 1st 4s	91	90½	90½
1	do cv 4s	97⅞	97⅞	97⅞
1	do rfg 4s	85½	85½	85½
2	Utd Fuel Gas 6s	96	96	96
1	Un R I 1st 5s P issue	96	96	96
7	do 5s stpd	95½	95⅜	95½
32	U S Rubber 7½s	100¼	100¼	100¼
8	do 5s	80⅛	80	80
74	U S Steel s f 5s	104	103⅞	104
6	Utah P & Lt 5s	90	90	90
5	Vertientes Sug 7s	94½	94½	94½
20	Va Caro C 7½s war.	30	29	30
5	do 7s	60¼	59⅞	60
7	do 7s caf	57⅞	57⅞	57⅞
20	Va Ry 5s	95⅝	95½	95⅝
8	Va Ry & Pwr 5s	91	90⅞	90⅞
6	Wabash 1st 5s	99¼	99	99
2	do 2d 5s	93	93	93
5	Warner Sug 1st 7s	102¼	102	102
2	do rfg 7s	94	94	94
6	West Elec 5s	97¼	97	97¼
	West Maryld 4s	62	61⅞	61⅞
	West Pac 5s	87	86½	86½
33	West Un 6½s	111	110⅞	110⅞
2	do col 5s	99⅜	99⅜	99⅜
17	do real estate 4½s	92¼	92	92¼
5	Westhse Elec 7s	108⅛	108⅛	108⅛
	W & L E 4½s	62⅛	62	62¼
4	Wheel & L E 4s	67½	66⅞	67½
4	Wickwire Spen 7s	59	58⅞	59
8	W Overland 6½s	98¼	98	98¼
3	Wilkesb & E 1st 5s	55	54⅞	55
2	Wilson & Co 7½s	51½	51½	51½
22	do 1st 6s	82½	82	82⅜
3	do cv 6s	49⅛	48⅞	48⅞
33	Youngs S & T 6s	94⅝	94	94⅝

NEW YORK BOND TRANSACTIONS

Wednesday, June 4, 1924.

Total sales, par value....$12,129,000 Total, 1924....$1,461,234,000
Year ago....10,813,000 Previous year....1,375,170,000

UNITED STATE GOVERNMENT WAR LOANS.

Sales in thous.	Issue—	High.	Low.	Last.	Net chge.	Closing— Bid.	Asked.	Yield.	Close June 6, 1923.
986	Liberty 3½s, 1932-'47	100.5	100.00	100.4	+.3	100.3	100.4	3.48	100.24
10	Liberty 3½s, registered	100.00	100.00	100.00	+.2	......	......	....	100.19
....	Liberty 1st cv 4s, 1932-'47	......	......	......	..	100.18	101.00	3.93	......
....	Liberty 2d 4s, 1927-'42	......	......	......	..	100.17	100.22	3.89	......
10	Liberty 1st-2d cv 4¼s, 1932-'47	100.12	100.12	100.12	—.8	100.10	100.18	....	......
177	Liberty 1st cv 4¼s, 1932-'47	100.25	100.22	100.24	..	100.24	100.25	4.14	98.12
200	Liberty 1st cv 4¼s, reg	100.18	100.18	100.18	..	......	......	....	......
593¾	Liberty 2d cv 4¼s, 1927-'42	100.21	100.16	100.19	+.4	100.19	100.20	4.04	98.11
18	Liberty 2d cv 4¼s, reg	100.18	100.16	100.17	+.4	......	......	....	98.10
224¾	Liberty 3d 4¼s, 1928	101.4	101.3	101.4	+.1	101.3	101.4	3.94	98.24
10	Liberty 3d 4¼s, reg	101.2	101.2	101.2	+.2	......	......	....	98.22
1,466¾	Liberty 4th 4¼s, 1933-'38	101.1	100.31	100.31	..	100.31	101.1	4.12	98.15
5	Liberty 4th 4¼s, reg	100.30	100.29	100.30	+.2	......	......	....	98.12
114	U S Treasury 4¼s, 1947-'52	102.17	102.14	102.17	+.1	102.16	102.17	4.08	99.26
10	U S Treasury 4¼s, reg	102.14	102.14	102.14	+.3	......	......	....	......

Note—Fractions on United States government bonds, including net changes, are quoted in 1-32 of 1 per cent.

GENERAL BOND MARKET.

FOREIGN.

No. Thou.		High.	Low.	Close.
5	Argentine Govt. 5s	78	78	78
4	do 6s	90¼	90	90
10	do 7s	101⅞	101½	101⅞
15	Austrian Govt 7s	90	89⅝	90
3	Chinese Govt. Ry 5s	42	42	42
5	City of Bergen 8s	108½	108½	108½
1	City of Bern 8s	108½	108½	108½
3	Cy of Bordeaux 6s	81⅛	81⅛	81⅛
6	Cy of Copenhgn 5½s	90⅝	90⅝	90⅝
8	City of Lyons 6s	82	81¾	82
5	City of Marseilles 6s	81⅛	81⅛	81⅛
3	Cy of Montevideo 7s	87⅞	87⅞	87⅞
9	C of Rio Jan 8s, '46	92⅜	92½	92⅜
7	do 8s 1947	91⅞	91⅞	91⅞
11	Cy of San Paulo 8s	100	100	100
1	Cy of Tokyo 5s	60⅞	60⅞	60⅞
4	Cy of Zurich 8s	109⅞	109⅞	109⅞
6	Cmp AzBaragua 7½s	101	100⅞	100⅞
6	Czechoslovak 8s	96½	96½	96½
1	Danish Govt 8s ser A	107¼	107¼	107¼
2	do 8s ser B	107⅛	107	107
11	Dept of Seine 7s	87⅝	87½	87½
10	Dominican Rep 5½s	89¼	89	89¼
40	Dom of Can 5½s '29	102⅝	102¼	102⅜
3	do 5s 1926	100⅜	100¼	100¼
9	do 5s 1931	100¼	100⅛	100¼
97	do 5s 1952	100½	100¼	100⅜
5	Dutch E Inds 6s '47	93⅜	93	93⅜
19	do 6s 1962	93	92⅞	92⅞
90	do 5½s	86¼	85¼	85¼
3	Eramrcn In Dv 7½s	89½	88⅞	88⅞
63	French Rep 8s	99⅞	99⅝	99⅝
55	do 7½s	95⅝	95¼	95¼
18	Govt of Switzld 8s	112⅜	112¼	112⅜
148	do 5½s	95	94⅞	95
22	Imp Jap 4½s	97⅞	97⅞	97⅞
3	do 2d 4½s	97⅞	97⅞	97⅞
42	do sterling 4s	77¼	77	77
139	do 6½s	90⅝	90	90¼
49	Jurgens, Anton 6s	78	77⅞	78
10	Kgdm of Belgm 8s	102⅝	102½	102½
23	do 7½s	103¼	103	103⅛
16	do 6s	100	100	100
6	Kgdm of Denmrk 8s	108	108	108
23	do 6s	95¼	94⅞	95¼
1	Kgdm of Italy 6½s	100¼	100¼	100¼
23	Kgdm of Nethlds 6s	92	92	92
42	Kgdm of Nwy 6s '43	94	93⅞	94
1	do 6s 1952	93⅜	93⅜	93⅜
4	Kgdm of Swedn 6s	103⅜	103	103⅛
16	Oriental Dvl Ltd 6s	82⅝	82½	82⅝
9	Paris-Lyons Med 6s	75	74⅞	75
37	Rep of Bolivia 8s	91½	91⅛	91½
6	Rep of Chile 8s '26	103⅛	103	103
48	do 8s 1941	107	106⅞	107
44	do 8s 1946	106½	106	106
25	do 7s	96⅛	96	96⅛
50	Rep of Colombia 6½s	96⅞	96⅞	96⅞
481	Rep of Cuba 5½s	94⅞	94½	94⅞
3	do 5s 1904	95½	95¼	95½
1	Rep of El Slvador 8s	102	102	102
6	Rep of Finland 6s	89	88⅞	89
1	Rep of Uruguay 8s	103	103	103
36	Serb Crts&Slovns 8s	82	81⅞	82
2	St of Queensland 7s	106⅝	106½	106⅝
5	do 6s	99⅞	99⅞	99⅞
1	St of R GrndedoSul8s	97	97	97
1	St of S Paulo 8s	102	102	102
4	U KgdmGB&I5½s'29	108¼	108¼	108¼
38	do 5½s 1937	101½	101	101½
7	U S of Brazil 8s	97	97	97
14	do 7s Cent El Ry	81½	81	81½
1	U S of Mex 4s'03asd	20	20	20

DOMESTIC.

No. Thou.		High.	Low.	Close.
2	N Y Cy 4½s '63 reg	105⅝	105⅝	105⅝
13	do 4½s 1967	106⅜	106¼	106⅜
19	do 4¼s 1960	100⅝	100⅝	100⅝
8	do 4s 1959	97	97	97
1	Ajax Rubber 8s	79¼	79¼	79¼
6	Alb & Susqhna 3½s	83	82½	83
7	Am Agr Chem 7½s	85½	85	85
27	do 1st cvt 5s	96½	96	96
1	Am Cotton Oil 5s	88⅝	88⅝	88⅝
1	Am Rep Corp deb 6s	91¼	91¼	91¼
51	Am Smltg & Refg 5s	93⅞	93⅝	93⅝
10	do 6s	104	103⅞	103⅞
10	Am Sugar 6s	99⅞	99⅝	99⅞
32	Am Tel & Tel cvt 6s	118½	118⅛	118⅜
75	do 5½s	101⅝	101½	101½
35	do col 5s	99⅝	99⅜	99⅝
51	do cvt 4½s	104⅝	104¼	104⅝
37	do col 4s	95½	95⅜	95¼
49	Am Wtr Wks & El 5s	90	88	90
3	Am Writing Paper 6s	44	42	44
34	Anaconda Cop Min 7s	96	95¼	96
53	do 6s	95⅝	95	95⅝
12	Arm & Co rl est 4½s	85	84¾	85
8	do of Del 5½s	86⅛	86⅜	86⅜
11	Associated Oil 6s	99¼	99	99
15	A T & S F gen 4s	88	87⅞	87⅞
2	do adj 4s	81⅞	81⅛	81⅛
2	do adj 4s, stpd	82	81⅞	81⅞
6	do cvt 4s 1905	83½	83¼	83¼
6	do cvt 4s 1909	83½	83½	83½
38	Atl & Birmghm 4s	77	77	77
1	Atl Knox & C 4s	86⅝	86⅝	86⅝
25	Atl Cst Ln 1st con 4s	89⅝	89¼	89¼
3	Atl Refng deb 5s	98½	98¼	98⅜
59	B & O 6s	101½	101⅜	101½
25	do rfgs 5s	84⅝	84⅜	84⅝
45	do cvt 4½s	88⅝	88½	88⅝
1	do cvt 4½s reg	88	88	88
56	do gold 4s	85¼	84⅞	84⅞
34	do prior lien 3½s	98⅜	98⅜	98⅜
26	do 4s P L E&WVdiv	83⅜	83⅜	83⅜
16	do 3½s sw div	98⅜	98⅜	98⅜
1	do 3½s Pitts div	98⅜	98⅜	98⅜
6	Bell Tel of Pa 5s	99⅜	99	99¼
3	Bthlm Stl 1st ext 5s	100	99⅞	99⅞
5	do con 6s	96½	96	96
6	do con 6s new	96	96	96
15	do con 5½s	88½	88	88½
1	do rfg 5s	93⅜	93⅜	93⅜
3	Booth Fish 6s	73	73	73
31	Braden Copper 6s	104¼	104¼	104¼
2	Bos N Y Air L 4s	63¼	63¼	63¼
8	Brier Hill Stl 5½s	95½	95¼	95¼
1	Bdwy & 7th av con 5s	67	67	67
1	do 5s stpd	64½	64½	64½
3	Brklyn 7s ser D	109⅛	109	109
1	do 5s	100½	100½	100½
146	Brklyn Man Trans 6s	76½	76	76½
5	Brook Un Elev 1st 5s	82	81⅞	81⅞
4	Bush Term con 5s	86⅝	86⅝	86⅝
9	do Bldg 5s	93⅝	93½	93½
3	Cal Gas & Elec 5s	97⅝	97¼	97⅝
5	Calif Petroleum 6½s	97½	97⅛	97½
6	Can Nor Ry 7s	112⅝	112½	112⅝
86	Can Pac deb 4s	80¼	79⅞	80¼
2	Car C & O 6s	97⅝	97⅝	97⅝
6	do 5s	95½	95½	95½
2	Cent Fdry 6s	89⅝	89½	89½
6	Cent of Ga Ry 6s	102	101½	102
5	do 5½s	97⅝	97⅝	97⅝
8	do con 5s	98½	98¼	98⅜
2	Cent Leather gen 5s	97⅞	97⅞	97⅞
1	do 5s reg	96⅞	96⅞	96⅞
3	Cent Pac gtd 4s	86⅜	86½	86½
1	do gtd 3½s	93¼	93¼	93¼
16	Cen RR & B of Ga 5s	93⅞	93⅝	93⅞
99	Ches & Ohio cv 5s	95½	95¼	95¼
22	do gen 4½s	88⅝	88⅝	88⅝
126	do cv 4½s	93⅝	93¼	93½
20	Chi & Alt 5s ct Oct 1923 reg	57½	56½	57½
4	do 3½s	33½	33½	33½
25	CB&Q 1st and ref 5s	99	98⅝	99
1	do 3½s Ill div	81¼	81¼	81¼
45	C & E I gen 5s '51	71	70	70⅞
28	Chi Gt West 4s	51⅝	51½	51⅝
2	Chi Ind & Sou 4s	84	84	84
43	C M & St P cv 5s	55	54⅞	55
1	do cv 5s reg	54¼	54¼	54¼
18	do 6s	98	98	98
23	do cv 4½s	57	56½	57
18	do refg 4½s	52	51½	52
57	do 4s 1925	78⅝	78¼	78¼
38	do deb 4s 1934	53	52⅞	52⅞
5	C & N W 6½s	108½	108½	108½
14	do 1st ref 5s	93⅝	93⅜	93⅜
3	do 5s 1933	100	100	100
11	Chi Rys Co 5s	74⅞	74½	74⅞
10	C R I & P gen 4s	80⅞	80⅞	80⅞
23	do refg 4s	79¼	79	79
6	C St L & N O 5s	101	101	101
7	Chi Ter H & S E 5s	80¼	80¼	80¼
12	Chi Un Sta 6s ser C	116½	116¼	116¼
2	do 5s series B	99	99	99
48	do 5s ct	99	98⅞	99
29	do 4½s series A	90⅝	90⅝	90⅝
2	Chi & W Ind 7½s	103	103	103
8	do 4s	75	74⅞	75
8	Cincinnati Gas 5½s	97⅞	97⅞	97⅞
6	do 5s	98¼	98	98¼
26	COC & StL ref 6s A	102⅝	102⅝	102⅝
5	do 5s	100½	100½	100½
12	do deb 4½s	95¼	95¼	95¼
17	do 5s w i	94⅝	94½	94⅝
2	do 4s Cairo div	87½	87½	87½
2	Cleve Un Term 5½s	105	104⅞	105
55	do 5s	98⅞	98½	98⅞
5	Colo Industrial 5s	80¼	79⅞	80¼
13	Colo & Sou refg 4½s	87½	87	87½
7	Columbia Gas 5s	99½	99⅜	99½
6	do 5s stamped	99⅜	99¼	99¼
3	Commonw'h Pow 6s	91⅝	91¼	91¼
5	Cons Pow & Lt 6½s	99½	98	99½
4	Cons Coal of Md 5s	88⅝	88¼	88⅝
3	Consumers Pow 5s	88⅝	88⅜	88⅜
24	Cuba Cane deb 8s	97⅞	97⅛	97¼
1	do cv deb 7s	92	92	92
1	Cuba R R 1st 5s	83	83	83
3	do 7½s	101½	101½	101½
35	Cuban-Am Sug 8s	107½	107½	107½
3	Cumb Tel & T 5s	95⅝	95½	95¼
2	Del & Hudson 7s	108½	108½	108½
3	do 5½s	100⅝	100½	100½
7	do cvt 5s	96⅝	96⅝	96⅝
2	Denver G & El Lt 5s	88	88	88
7	Denver& R G imp 5s	84½	83⅞	83⅞
6	do con 4s	71	70½	71
23	Detroit Edis 1st 6s	105⅝	105⅝	105⅝
7	do refg 5s 1940	98¼	98	98¼
5	Det Unit Ry 4½s	90	90	90
5	Dist Secur 5s ct stpd	42	42	42
8	D P-de Nem P 7½s	108¼	108	108
36	Duquesne Lt 6s	105¼	104⅞	104⅞
24	East Cuba Sug 7½s	104¼	104¼	104¼
42	Empire G & F 7½s	89½	89	89¼
23	Erie prior lien 4s	66⅝	66⅜	66⅜
73	do gen lien 4s	56⅜	56	56
1	do G L 4s reg	51	51	51
8	do con 4s ser A	56	56	56
23	do 5s series B	56¼	56	56¼
70	do 4s series D	64⅝	64¼	64½
4	do Penn 4s	94	94	94
18	Erie & Jersey 6s	97¼	97	97¼
18	Fed Lt & Tract 7s	104	104	104
4	Francisco Sug 7½s	101⅝	101⅝	101⅝
3	Ft Wth & D C 1st 6s	104⅝	104	104⅝
3	Gila Val G & N 5s	100⅛	100⅛	100⅛
5	Goodrich Rubber 6½s	96½	96¼	96½
3	Goodyear Tire 8s '31	102⅝	102½	102½
11	do 8s 1941	116	115¼	115¼
2	Grand Trunk Ry 7s	112¼	112¼	112¼
3	do 6s	104¼	104¼	104¼
15	Great Northern 7s	108⅝	108⅝	108⅝
37	do 5½s	99⅝	99½	99⅝
119	do 5s w i	91⅝	91⅜	91⅝
5	Green Bay & W deb B	9⅝	9⅝	9⅝
7	Harlem R & P 4s	80½	79⅞	80½
15	Hershey Choc 6s	102	102	102
38	Hud & M ref 5s ser A	84½	84	84
67	do adj inc 5s	65½	65	65
6	Ill Bell Tel refg 5s	95½	95¼	95½
4	I C & C St L & N O joint 5s ser A	95⅝	95½	95⅝
1	Illinois Central 6½s	110⅜	110⅜	110⅜
13	do 5½s	101¼	101	101
10	do ref 4s	87⅜	87¼	87¼
10	do 4s 1951 reg	87	87	87
3	do 4s 1952	85	84⅞	85
48	Ind Steel 5s	102	101⅞	102
4	Interb Rap Tr 6s	59⅝	59⅜	59⅝
2	do ref 5s	60	59⅞	60
3	do 5s stpd	59⅜	59⅛	59⅜
17	Intl & Gr Nor 1st 6s	96¼	95⅞	95⅞
74	do adj 6s	47⅞	47⅜	47½
23	Inter Merc Mar sf 6s	84	83½	84
23	Intl Paper 5s	85	84⅞	84⅞
11	K C Ft S & M 4s	79	78½	78½
15	K C Pow & Lt 5s	92½	92	82¼
	K C South 5s	89	89	89
	Kas G & El 6s	95½	95⅛	95½
20	Kelly-Sgfld Tire 8s	87⅝	87	87⅝
5	Keokuk & D M 5s ct	60½	60½	60½
4	Kinney Co 7½s	104	103⅞	104
2	Knox & Ohio 6s	100⅞	100⅞	100⅞
3	Lack Steel 5s 1950	92⅝	92	92⅝
2	Lacled G St L 1st 5s	94⅝	94⅜	94⅜
1	do 5½s	93	93	93
5	L S & M S db 4s '28	96½	96½	96½
1	do deb 4s 1931	94¼	94¼	94¼
4	Lex A & P F 1st 5s	36	36	36
6	Louis G & E rfg 5s	89½	89½	89½
1	Louis & Nash 7s	107½	107½	107½
4	do 5½s	106¼	106¼	106¼
4	do 5s 2003	102⅜	102	102⅜
10	do unified 4s	91½	91½	91½
1	do 4½s M & M div	95	95	95
3	do South Ry 4s	82	81⅞	82
5	Manati Sug 7½s	98	97⅞	98
4	Magma Cop 7s	110⅞	110½	110⅞
3	Mkt St Ry 7s	99⅜	99⅜	99⅜
2	Marland Oil 8s	104	104	104
57	do 7½s	102¼	101⅞	102
3	Metro Edison rfg 6s	100½	100⅜	100¼
8	Metrop Pow 6s	96⅞	96⅞	96⅞
16	Midvale Steel 5s	88⅝	88⅜	88½
2	Mil E Ry &L 5s '51	94⅝	94⅝	94⅝
1	do 5s 1926	99⅝	99⅝	99⅝
15	Milw Gas Lt 4s	96⅞	96⅞	96⅞
2	Minn & St L con 5s	55¼	55¼	55¼
2	do 1st rfg 4s	17⅛	17¼	17⅞
12	M St P & S S M 6½s	102⅝	102⅜	102⅝
19	do 5s	100	100	100
10	do 4s	87	86⅞	86⅞
9	do 5½s	85	84	85
15	M K & T 6s ser C	100	99⅞	100
12	do prior 5s	85½	84⅞	85
82	do adj 5s	55⅜	55⅜	55⅜
2	do prior lien 4s ser B	69⅝	69⅝	69⅝
25	Mo Pac con 6s	97	96⅞	96⅞
5	do rfg 5s 1926	99¼	99	99¼
21	do rfg 5s 1965	82⅞	82½	82⅞
97	do gen 4s	58½	58⅜	58⅜
10	Mob & O 5s Mnt div	96	96	96
8	Mont Pow 5s ser A	96½	96	96
6	Morris & Co 1st 4½s	76½	76	76
3	Natl Tube 5s	100½	100½	100½
10	New Eng T & T 5s	99⅝	99½	99⅝
13	N Orl Tex & Mex 6s	101½	101⅛	101⅛
25	do 5s	90⅝	89½	89½
5	Newark Gas 5s	97	97	97
67	NYC & HR deb 6s	105¼	104⅞	105
25	do 6s reg	104⅝	104⅝	104⅝
68	do 5s	98¼	98⅛	98¼
2	do rfg and imp 4½s	89½	89	89½
2	do deb 4s 1934	92⅛	92	92
6	do con 4s	82⅝	82⅝	82⅝
9	do rfg 3½s	77	77	77
19	NYC StL 6 ser A	101⅝	101½	101⅝
4	N Y Edison 6½s	111½	111⅛	111⅜
4	NY NH & H ext 7s	81¼	81	81¼
153	do 7s [francs]	79⅝	79⅜	79⅜
61	do deb 6s	70	68½	69¼
1	do deb 4s 1957	41¼	41¼	41¼
1	N Y Ry rfg 4s ct	35⅝	35⅝	35⅝
2	do adj 5s	2⅝	2⅝	2⅝
5	do adv 5s ct	2⅝	2⅝	2⅝
7	N Y Tel deb 6s '41	105½	105⅜	105½
1	do 6s 1949	106⅞	106⅞	106⅞
31	do gen 4½s	95	94½	95
3	Niag Falls Pw 6s	104½	104½	104½
8	Niag Lk & Ont P 6s	102⅝	102½	102½
25	Nor & West cv 6s	124	123½	123½
53	do con 4s	88⅜	88	88
6	do con 4s reg	87	87	87
5	do Poca 4s	89¼	89¼	89¼
15	No Am Edison 6s	92⅞	92⅝	92⅞
2	do 6½s	98	98	98
14	N Ohio Tr & L 6s	91	90½	91
6	Nor Pac 6s	103⅞	103⅞	103⅞
3	do 5s C	92¼	92¼	92¼
10	do prior lien 4s	82⅝	82½	82⅝
6	do gen 3s	58¼	58⅛	58⅛
4	No States Pw 6s	103	102⅞	103
5	do 5s	92⅝	92¼	92¼
7	N W Bell Tel 7s	108¼	108	108
20	Ohio Riv & M 5s	96½	96¼	96½
11	Ont Lt & Pow 5s	98¼	98¼	98¼
8	Ont Tran 5s	95½	95½	95½
9	Oreg Ry & N con 4s	87½	87½	87½
16	Oreg Short L 5s gtd	103⅝	103⅝	103⅝
5	do rfg 4s	95⅝	95¼	95¼
4	Oreg-W RR & N 4s	82	82	82
2	Otis Steel 8s	95¼	95	95
1	do 7½s	88⅞	88⅞	88⅞
15	Pac G & El 5s	92⅜	92¼	92¼
2	Pac Power 5s	95½	95½	95½
24	Pac Tel & Tel 5s	98¼	98	98¼
1	do 5s 1952	92¼	92¼	92¼
4	Park Lex 6½s	96½	95½	96⅜
3	Penn R R 7s	108⅜	108⅛	108⅜
14	do 6½s	110	109⅞	110
7	do 5s 1968	101⅝	101½	101¼
48	do gen 4½s	92⅞	92⅝	92⅝
2	do 4s 1948	93¼	93¼	93¼
4	do 4s 1906	93⅜	93⅜	93⅜
9	Peo G L & C Chi 6s	105½	105½	105½
1	do 5s	92⅝	92⅝	92⅝
5	Peoria & E 1st 4s	75	75	75
29	Pere Marq ref 5s	95⅝	95½	95⅝
2	do 4s	79¼	79¼	79¼
1	Phila B & W 5s	101¼	101¼	101¼
6	do cvt 5½s	92	91½	92
6	Phil & Rdg C & I 5s	95⅛	95⅛	95¼
11	Pierce Arrow deb 8s	74	73½	74
16	P C C & St L 5s	98½	98⅜	98½
20	Pitts Y & A 5s B	100	99⅞	100
1	Port Ry Lt & P 7½s	104	104	104
9	do 6s	94	93⅞	94
2	do 5s 1942	83⅜	83⅜	83⅜
90	Pub S N J 5s	92⅜	92¼	92⅜
14	Pub S E Pw 6s	100	99⅞	100
11	Punta Allegre 7s	108⅜	108¼	108½
48	Rdg gen 4s	92¼	92⅛	92¼
19	Rdg Coal 4½s	91½	91	91½
11	Rem Arms 6s	92	92	92
65	R I & S col 5s 1940	95½	95¼	95½
3	do rfg 5½s	89¼	89¼	89¼
8	Rio Gr & W 1st 4s	78	77⅞	78
9	do col 4s	65½	65½	65½
12	R I A & L 4½s	77⅞	77⅞	77⅞
5	St L I M & S rfg 4s	89½	89¼	89½
25	do 4s R & G div	81⅛	81⅛	81⅛
21	St L & S F 5½s	92⅝	92⅜	92⅝
60	do prior lien 4s ser A	70	69½	69⅝
21	do 5s ser B	85¼	85	85
11	do gen 6s ser C	101	100⅞	100⅞
8	do adj 6s	74⅞	74⅞	74⅞
87	do inc 6s	64½	63⅞	63⅞
3	St L S W term 5s	80	79⅞	79⅞
8	St P & K C S L 4½s	78	77½	78
5	St Paul Un Sta 5s	98⅝	98⅝	98⅝
25	Seabd Air L 4s stpd	67¼	66⅞	67¼
14	do con 6s	77⅞	77½	77½
13	do rfg 4s	52⅞	52⅜	52⅞
97	do adj 5s	55½	55	55⅝
7	Shef Farms rfg 6½s	102½	102½	102½
6	Sierra & S F Pw 5s	86	85½	86
6	Sinclair Oil 7s	89⅝	89	89
1	do 6½s	84½	84½	84½
73	do crude 6s	99	98⅝	98⅝

Yes

there *is* a better gas

"GO on doubting," said one man to his friend. "Doubt as I did. Doubt yourself blue in the face—get sour with a thousand doubts a year. Has it made a nickel for you?—Will it ever get you a mile more to a gallon of gas? Do as I did.

"Drive up to an Indian pump.

"Drive off—with your eye on the speedometer—you'll soon drive the doubts out of your mind, as I did. You'll say to the other fellows—

Yes there *is* a better gas

INDIAN GASOLINE

The same great refinery at Lawrenceville, Ill., where Indian Gasoline is made, produces also the famous HAVOLINE oil. A perfect lubricant, maintaining its body unimpaired in face of the terrific heats generated within the motor. HAVOLINE is actually *power*—proved on the Wasson Motor Check. No better way to lengthen the life of a car and greatly to improve its performance than to use this never-varying, highest quality oil.

INDIAN REFINING CO., INC.
Lawrenceville, Ill.

try it try it try it try it try it

A uniform and clean, smokeless fuel for home heating plants. Made in Chicago from carefully selected coals.

CHICAGO
Solvay Coke

No Smoke
No Soot
Few Ashes

20% cheaper than hard coal

ORDER YOUR DEALER TO
Fill your bin now
At the low Summer Price

RITCHIE PRINCIPLES
Make Your Principal Safe

OUR First Mortgage Real Estate Gold Bonds are secured by three vital factors besides ample property values:

1. Ideal location of Apartment Buildings.
2. The homing instinct of man.
3. Responsibility of borrower.

Many of the first mortgage bonds we offer for investment are secured by apartment buildings now completed and occupied.

Ask for descriptive circulars and make your reservation NOW for July delivery.

RITCHIE
BOND & MORTGAGE COMPANY
5 N. LA SALLE STREET · CHICAGO

"Security Our First Consideration"

We Take Pleasure in Announcing that

Mr. Roscoe S. Watts

Who for the Past Seventeen Years Has Been Connected with

The National City Bank of New York

and

The National City Company

Has Become Associated with Us as Director of Sales

Donoghue, Krumsick & Company
Incorporated
BONDS

Telephone Central 1434 · 29 S. La Salle Street Chicago

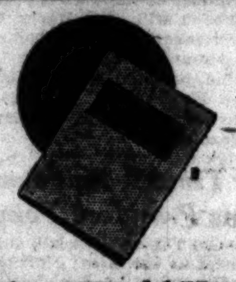

What Would You Like to Know About Investments?

The important points that every person who invests money should know are contained in our 24-page booklet, "Fundamentals of Safe Investment." This booklet also tells how these points are used in judging bonds of various special types. It will be sent, without obligation, to any investor on request.

Please send Booklet 63

Name ____________

Address ____________

DeWOLF & COMPANY, INC. *Investment Bonds*

S. W. Cor. Monroe & Dearborn Streets
CHICAGO
97 Wisconsin St., Milwaukee

6%
First Mortgages
$1,000 to $6,000

On Improved Real Estate valued at more than three times the amount of the mortgage.

We Specialize in Mortgages

On single and two apartment brick homes, time tested and proven the safest and best of all real estate first mortgage investments.

Safety First

WM. ZELOSKY CO.
Established 1894
Thirty Years Without Loss of a Single Dollar to Any Investor

2nd Floor, Conway Bldg.,
111 W. Washington St.
Franklin 2446

Subscribe for The Tribune

Tribune Readers Are Buyers of Everything!

When there is but a small market for an article, greater effort must be exerted in order to sell it. The best way to exert that effort is by offering that article through an advertising medium that reaches buyers of every conceivable thing. That The Tribune is that medium is conclusively shown by the experience of Mr. A. E. Anderson.

A. E. Anderson & Co., 407 S. Green St., were closing out their tailoring business. They had, among other things, some sectional paneling partitions that they wished to dispose of without loss. This Tribune Want Ad did it for them. It was used one time on May 11th.

> 160 FEET QUARTER SAWED oak sectional paneling partitions 7 ft. high, and 40 ft. quarter sawed oak sectional paneling partitions 4 ft. high. 407 S. Green-st., 5th floor.

"It sold the paneling for us," Mr. Anderson said. "There were several inquiries, all from interested parties, and we got the price we wanted Tuesday morning."

If you have some store or office fixtures that you wish to sell, a Tribune Want Ad will find a buyer for you.

The Want Ad Store

CENtral 0100, Adtaker

Dearborn and Madison

ALL GRAINS ARE UP ON DEFEAT OF McNARY BILL

BY CHARLES MICHAELS.

Decisive defeat of the McNary-Haugen export corporation bill in the house on Tuesday was largely responsible for a sharp upturn in all grains. At no time were prices more than a fraction below the close of Tuesday, with the finish about the top, with net gains of 1¾@2⅛c on wheat, ¾@1c on corn, ⅝@1⅜c on oats, and 1⅜@1½c on rye.

An outstanding feature in all grains was the marked increase in speculative interest, and news developments of a legitimate character attracted more attention than for some days. There was a noticeable lack of liquidation, and also much short covering.

Winnipeg Wheat Strong.

Dry weather talk is increasing from the American and Canadian spring wheat territory, and was a factor in keeping northwestern markets strong throughout the day. Winnipeg closed 1¾@2c higher, with July there 1⅞c over Chicago, while Minneapolis was up 1⅞@2c. There was considerable buying of July here against sales at Winnipeg, while a local house sold September here and bought October at Winnipeg. Sentiment was much more bullish at the last than for some time past, even though the local short interest was materially reduced.

There were constant intimations that export business had been put through in American wheats, and some room was taken at the gulf for nearby loading. Liverpool closed ⅛@¼d higher, with drought and hot weather talk from Russia a factor, crop deterioration being claimed. Decidedly pessimistic reports on the crop outlook are being received from the American Pacific coast. July here closed at $1.05⅛@1.05¼, September at $1.06⅞@1.07, and December at $1.09¼@1.09⅜.

Shorts Buy Corn Freely.

Failure of the corn market to break on the continued slow eastern demand, combined with the strength in wheat, led to more general buying, and also to free covering by shorts, and the finish was strong, with July at 77⅜@77½c, September at 77⅛@77¼c, and December at 69¾c. Spot basis was stronger, with receipts 126 cars, and the latter were not as liberal as many in the trade have been anticipating. Government weekly weather crop report confirmed claims of much replanting being necessary in some sections of the west. Charters were made for 275,000 bu to Buffalo.

July Oats Lead Advance.

Cash oats were in good demand here and at St Louis and Minneapolis, and with an advance of ¾@1c in the basis here an upturn in futures was easily attained, with July leading, closing at 45⅛@45⅛c. Apparently the cash grain is in strong hands and the trade looks for a good decrease in the visible supply. Rains would be very beneficial over part of the belt.

There were strong intimations of a good export business in rye, and numerous inquiries were in the market. The seaboard reported 300,000 bu sold abroad on Tuesday. Houses with eastern connections led the buying.

Scattered liquidation in lard by commission houses and selling induced by the larger increase in stocks than expected resulted in a break, with the close 15c lower. Ribs and bellies were unchanged. Cash houses bought the latter. Packing of hogs in the west for the summer season to date, as compiled by the Price Current-Grain Reporter, is 10,389,000, against 11,382,000 last year. Prices follow:

Clear Bellies.

	High.	Low.	Close June 4, 1924.	Close June 3, 1924.	Close June 6, 1923.
July	10.45	10.42	10.42	10.42	......
Sept.	10.72	10.72	10.72	10.72	......
Lard.					
July	10.47	10.40	10.40	10.55	11.35
Sept.	10.77	10.67	10.67	10.82	11.55
Short Ribs.					
July	.....	......	9.95	9.95	9.32
Sept.	.....	......	10.02	10.02	9.52

GRAINS·IN·ALL MARKETS

	Open.	High.	Low.	Closing June 4, 1924.	Closing June 3, 1924.	Closing June 6, 1923.
July Wheat.						
Chi	1.03¾	1.05⅜	1.03¼	1.05¼	1.03¼	1.10⅝
St. L.	1.02⅝	1.04½	1.02⅝	1.04½	1.02½	1.08⅝
K. C.	94½	96⅜	94	96⅜	94⅜	1.03
Mpls	1.10⅛	1.12⅜	1.10⅛	1.11⅝	1.09⅜	1.14
*Dul	1.07⅛	1.08⅞	1.07¼	1.08⅞	1.06⅞	1.06
Wpg	1.05	1.07¼	1.04⅛	1.07⅛	1.05¼	1.15¼
†Lvp	1.17⅛	1.17⅞	1.17⅛	1.17⅞	1.17½	1.33⅛
September Wheat.						
Chi	1.05⅜	1.07⅛	1.05⅛	1.07	1.05¼	1.09⅝
St. L.	1.04½	1.06⅝	1.04½	1.06⅛	1.04⅝	1.08⅛
K. C.	96½	98¼	96⅛	98¼	96⅜	1.02⅝
Mpls	1.11	1.12¼	1.10⅞	1.11⅞	1.10⅞	1.14⅛
*Dul	1.03	1.04¼	1.02⅞	1.04⅜	1.01⅞	1.04⅞
‡Wpg	1.01	1.02⅞	1.00⅛	1.02⅝	1.01	1.09⅝
‡Lvp	1.16⅛	1.16⅞	1.16⅛	1.16⅞	1.16½	1.29⅛
December Wheat.						
Chi	1.07¼	1.09⅜	1.07¼	1.09⅜	1.07⅜	1.12
K. C.	1.00⅜	1.01¼	1.00⅛	1.01¼	1.00⅜	......
July Corn.						
Chi	76⅜	77½	76⅜	77½	76¼	82⅝
St. L.	77⅛	77⅞	77⅛	77⅞	76⅜	83½
K. C.	72⅛	73⅜	72⅛	73⅜	71⅜	79½
September Corn.						
Chi	76	77¼	76	77¼	76¼	79
St. L.	76½	77½	76½	77½	76⅜	78⅜
K. C.	72	73	72	73	71⅜	74¼
December Corn.						
Chi	69	69¾	69	69¾	69	67⅜
K. C.	64⅜	65⅛	64⅜	65⅛	64⅜	62¼
July Oats.						
Chi	43⅜	45¼	43⅜	45¼	43⅜	42⅜
Mpls.	42	43	42	43	41⅝	37⅛
Wpg.	39½	40½	39½	40⅛	39⅜	48⅜
September Oats.						
Chi	39¼	40⅛	39¼	40	39⅜	39
Mpls.	36⅜	37⅜	36⅜	37⅜	36⅛	......
‡Wpg.	38¼	39⅛	38¼	38⅝	38¼	43⅜
December Oats.						
Chi	40½	41¼	40½	41¼	40½	40⅝
July Rye.						
Chi	66⅞	68	66⅞	67⅞	66½	70⅝
Mpls.	61¼	61⅞	61¼	61⅝	60⅞	65½
Wpg.	67⅜	68¼	67⅜	68¼	67⅛	70⅝
September Rye.						
Chi	68⅜	69⅝	68⅜	69⅝	67⅞	72⅜
Mpls.	62⅛	63	62⅛	62⅝	61⅛	67⅛
July Barley.						
Mpls.	65¼	65⅛	65⅛	65⅛	65	55⅝
Wpg.	62⅞	63⅛	62⅞	63⅛	62⅞	54½
July Flaxseed.						
Mpls	2.37	2.37½	2.37	2.37½	2.36	2.76
Dulh	2.37½	2.38⅜	2.37½	2.38⅝	2.37½	2.73½
Wpg	2.09½	2.11¼	2.09	2.11	2.09⅜	2.33

*Durum. †Exchange $4.31. ‡October.

MARKETS AT A GLANCE

STOCKS — Irregular; rail shares strong; oils under pressure.
BONDS—Firm; four Liberty issues at year's highest levels.
FOREIGN EXCHANGE — Lower; French francs drop below 5c.
COTTON—Weak; better weather.
SUGAR—Easy; lower spot market.
COFFEE—Steadier; firm Brazilian market.
WHEAT—Strong; buying on advance in Winnipeg.
CORN—Firm; poor crop start.
CATTLE—Steady; local and shipping demand broader.
HOGS—Firm; weighty butchers in active demand.

CASH·GRAIN NEWS

Export sales of 400,000 to 500,000 bu Manitoba wheats were reported at the seaboard, and, while there were claims of sales of hard winters, they were not confirmed, although some room was said to have been chartered at the gulf for nearby loading. Rye sales were 300,000 bu.

Chicago handlers sold 25,000 bu wheat, 45,000 bu corn, 85,000 bu oats, and 5,000 bu barley, with 200,000 bu wheat to go to store. Charters were for 275,000 bu corn to Buffalo.

Basis on hard winter wheat here was easier, with No. 2 hard ½c under to 6c over July. Receipts 22 cars. Outside markets were unchanged to 2c higher, with Omaha leading. Minneapolis reported a good demand.

Offerings of cash corn here were not large and prices unchanged to 1c higher, with the basis firmer at ¾@1c over July for No. 2 mixed, 1¼c over for yellow, and 1¼@1½c over for white. No. 3 mixed was ¼c under, yellow July to ½c over, and white ½@¾c over the future. Receipts 126 cars. Outside markets unchanged to 2c higher.

Demand for cash oats was active, with the basis ¾@1c higher. No. 2 white sold at 3¾@5c and No. 3 white at 3@3¾c over July. Receipts 33 cars.

Range of cash grain prices in leading markets follow:

WHEAT.

	Chicago.	Kansas City.	St. Louis.
No. 2 red.	....	1.07@1.09	1.08@09½
No. 3 red	....	....	1.06@08½
No. 1 hd.	1.06¼@09½	....	1.04½
No. 2 hd.	1.04¼@10½	1.00@1.14	1.04@04½
No. 3 hd.	....	98@1.12	....
No. 4 hd.	....	96@1.05	1.03
	Chicago.	**Winnipeg.**	**Minneapolis.**
No. 1 nor.	....	1.07¼	1.11⅝@16⅝
No. 2 nor.	1.20	1.03⅜	1.09⅝@13⅝
No. 3 nor.	....	1.00⅜	1.06⅝@10⅝
No. 1 d. n.	....	....	1.14⅝@31⅝

CORN.

	Chicago.	Omaha.	Peoria.
No. 2 mix	77¾@78	74	....
No. 3 mix	76¾	72½	....
No. 2 yel.	78¼@78½	75	77
No. 3 yel.	77 @77½	73½@74	76½
No. 4 yel.	75½@76⅜	....	76
No. 2 wh.	78¼@78½	....	....
No. 3 wh.	77½@77⅜	73½	....
	Milwaukee.	**Kansas City.**	**St. Louis.**
No. 2 mix	77⅝	74 @76½	....
No. 3 mix	....	74 @76	78
No. 2 yel.	78¼@78½	77½@80	79½
No. 3 yel.	77½	76 @76⅜	78@78½
No. 4 yel.	....	76½@77	77
No. 2 wh.	78¼	77½@78	82¼
No. 3 wh.	....	76 @76½	80½
No. 4 wh.	....	....	80
	Minneapolis.	**Buffalo.**	**Toledo.**
No. 2 yel.	72½@73	....	....
No. 3 yel.	71½@72	....	81½@82
No. 2 mix	71 @71½	....	....

OATS.

	Chicago.	Kansas City.	St. Louis.
No. 2 wh.	47⅜@49⅜	....	50
No. 3 wh.	47 @48½	47½@48½	48⅜@49
No. 4 wh.	47½	....	48½
	Milwaukee.	**Omaha.**	**Minneapolis.**
No. 2 wh.	48½@48⅜	....	45¼@46
No. 3 wh.	48@ 48½	46	44½@45¼
No. 4 wh.	47½	45½@45⅜	42¼@44¼
	Buffalo.	**Toledo.**	**Peoria.**
No. 2 wh.	....	52½@53½	48⅜

RYE, BARLEY, AND FLAX.

	Rye.	Barley.	Flax.
Chicago	68	71@82	2.42½
Milw.	....	68@83½	....
Mpls.	63¼@63⅜	56@73	2.38½-42½
Duluth	67	54@73	2.38⅜-40⅝

CLOVER AND TIMOTHY.

	Cash.	October.
Clover—		
Chicago, per 100 lbs.	12.00@17.50	......
Toledo, per 60 lbs.	11.15	12.15
Timothy—		
Chicago, per 100 lbs.	5.00@ 7.25	......
Toledo, per 45 lbs.	3.35	......

CHICAGO GRAIN RECEIPTS

Official receipts of grain at Chicago Wednesday:

Wheat—	Nos. 1 and 2.	No. 3.	No. 4.	Lower grades.	Total cars.
Winter	17	1	....	1	19
Mixed	1	1	....	1	3
Total	18	2	....	2	22
Corn	55	42	14	15	126
Oats	18	11	4	....	33
Rye	2	1	....	....	3
Barley	....	1	....	....	1

RUBBER MARKET.

NEW YORK, June 4.—RUBBER—Smoked ribbed sheets, spot, 19⅛c.

WORLD'S·GRAIN MARKET·NEWS

The wheat situation as viewed by one of the largest traders is bullish. He says crop conditions in the United States, Canada, and in Europe are such that were the Capper-Tincher bill out of the way speculation would revive, and prices in this country and abroad would eventually be 10@20c higher. He regards wheat prices as about on an export basis.

There is gossip in the trade that a former Wall street man active in war work and co-operative marketing, a New York banker, and a lot of politicians who have strongly favored the McNary-Haugen bill were long wheat up to the end of last week, when they became convinced the bill would not be passed, and sold out, making a break of 6c in a few days. The market is now regarded by a few larger operators as in better shape for an advance.

Active spreading in wheat between Chicago and Winnipeg was a feature of the trading yesterday. Winnipeg closed 1⅛@2⅜c higher. Messages from there said exporters were taking the wheat and that offerings were being cleaned up, there being little surplus for nearby shipment.

Those who are afraid that congress may pass some kind of a farm relief bill in the next three days are going slow in trading in wheat until they are sure that nothing is to be done. They are disposed, however, to buy on breaks.

The oat situation has become strong of late, and the trade has just awakened to the fact that shippers here sold oats last month for June shipment, expecting that prices would decline when the May delivery was out of the way. Arrivals have fallen off and shippers have been forced to enter the market and bid prices up on themselves.

George Booth of Lamson Bros. & Co., who has been abroad for six weeks, returned yesterday. He says the chief industry in England, France, and Italy is the taking of money from American tourists. As to crops, they looked good. But as to the condition of the grain trade there were few people he met who seemed to know anything about the business.

A St. Louis grain man says that with the McNary bill out of the way it will be safe to offer Europe goods which they were afraid to do previously.

Wheat stocks in the four northwest states taking farm reserves and mill holdings outside of terminal markets on March 1 were 48,676,000 bu. Russell estimates that seed requirements to be deducted from the stocks were 20,000,000 bu, and in addition 19,700,000 bu have been received at Minneapolis and Duluth the last three months. In all positions there has been a distribution of 51,700,000 bu in three months. He draws the inference from the figures that the government evidently underestimated the spring wheat crop.

QUALITY HAY WANTED

Hay of good quality was in demand and cleaned up early. Bulk of arrivals of 36 cars timothy and clover were common, but met a fair demand. Prairie moved moderately with 7 cars in, including 5 from the southwest. Receipts of straw were 1 car rye and 2 cars oat. Prices follow:

United States grades—	No. 1.	No. 2.	No. 3.
Timothy, choice. $27-29	$25-27	$22-24	$15-18
Tim. and clo., lt. mix.	23-25	20-22	15-18
Tim. and clo., med. mix.	20-22	16-18	14-16
Tim. and clo., hvy. mix.	20-22	16-18	13-14
Tim and grass, lt. mix.	21-23	17-20	14-16
Tim. and grass, hvy. mx.	18-20	15-18	14-16
Clover	20-22	15-17	12-14
Mixed grass	16-18	13-16	11-13
Sample grade			9-14
Alfalfa, No. 2 to choice			17-28
Marsh hay, feeding			14-15
Marsh hay, packing			12-14
West. and s. w. prairie, No. 1 and 2			15-21
Straw—Rye			14-15
Oats and wheat			$12.50-13.50

PRIMARY MOVEMENT

Movement for Wednesday with last three ciphers omitted:

Western—	Receipts Wheat.	Receipts Corn.	Receipts Oats.	Shipments Wheat.	Shipments Corn.	Shipments Oats.
Chicago	52	425	168	431	105	147
Sioux City	8	41	16	....	21	10
Milwaukee	10	34	24	6	22	37
Minneapolis	222	25	25	151	59	93
Duluth	102	....	....	175	....	....
St. Louis	70	113	126	44	115	115
Toledo	3	5	2	3	5	....
Detroit	11	....	5	....	....	2
Kas. City	86	49	22	173	134	54
Peoria	..	41	31	4	9	22
Omaha	31	66	64	34	88	28
Indianapolis	4	24	24	....	22	....
St. Joe	19	25	8	5	27	....
Total bu.	618	848	513	1,026	602	508
Last week	597	1,025	538	415	306	488
Last year	800	395	430	664	497	496
Eastern—						
Total bu.	235	13	98	416	9	50
Last year	386	118	71	1,188	43	45

ROSIN AND TURPENTINE.

Savannah, Ga., June 4.—TURPENTINE—Steady, 78¾c; sales, 150 casks; receipts, 2,067 casks; shipments, 575 casks; stock, 8,911 casks. ROSIN—Firm; sales, 2,519 brls; receipts, 5,024 brls; shipments, 1,149 brls; stock, 76,456 brls. Quote: B, D, $4.25@4.30; E, $4.45@4.50; F, G, $4.65@4.67½; H, I, $4.65@4.72½; K, $4.85; M, $4.90; N, $5.05@5.10; WG, $5.90; WW, X, $6.45@6.50.

NEWS OF THE CROPS

Drought is unrelieved in the more western states, according to the Government weekly weather crop report. Winter wheat benefited by recent rain in Kansas and adjoining states. Heavy rain still needed in much of the upper Mississippi valley and northern plains states. Winter wheat made good progress in the southwest and in the states east of the Mississippi river. Condition of spring wheat fair to very good in principal producing sections, but growth was slow. Rain needed in many portions. Oats made slow growth. Corn planting further delayed in all central districts east of the Mississippi river. Large portion of the crop still unplanted from Ohio valley eastward and germination poor. Weather too cool for best results.

Some corn must be replanted in South Dakota, according to the semi-monthly crop report. Practically all of the state needs additional moisture. Wheat generally well booted.

Wheat in Kansas is generally in the lead in the eastern two-thirds of the state and in the west is jointing or in the boot. Except in the southeastern counties it generally shows improvement due to rain, although there are places where it was too far gone to be helped much. With a few days of warm weather and sunshine corn will be in excellent condition. From 25 to 30 per cent will have to be replanted in the eastern two-thirds of the state.

R. W. Kinyon, the Jackson Bros. & Co. crop expert wired from Omaha that in the Grand Island territory and nearly to Omaha the wheat crop seemed to be in good condition with a prospective yield of 12 to 15 bu per acre.

A small wheat crop is expected in Jewell, Mitchell, Osborne, Lincoln, Ellsworth, Rice and the western half of Reno county this year as shown by an investigation made by the Price Current-Grain Reporters crop expert. Pratt, Barber, and the west half of Harper and Kingman counties look good.

Further complaints of excessive dryness are coming from southern Russia where weather recently has been extremely hot. Crops have deteriorated. Spring crops in Hungary are healthy, although rains would be welcome. Wheat is in excellent condition, while rye has been badly damaged by frots.

TRADING IN GRAIN FUTURES

Business in grain futures on Tuesday was smaller. Details, as given by the grain futures administration, with the last three ciphers omitted, follow:

	June 3.	June 2.	May 27.
Wheat	21,856	27,007	15,968
Corn	8,037	8,524	13,253
Oats	1,481	1,522	2,607
Rye	733	677	839
Total, bu	32,107	38,631	32,567

BOSTON STOCK MARKET

[Quotations by Paine, Webber & Co.]

	Sales.	High.	Low.	Close.
Cal & Ariz	23	44	44	44
Cal & Hecla	20	14⅝	14¼	14¼
Cornelia	25	18	18	18
Carson Hill	20	1⅛	1⅛	1⅛
Copper Range	100	29	29	29
Island Creek	83	101	100¾	100¾
Mayflower O C	15	1⅝	1⅝	1⅝
North Butte	63	3⅝	3½	3½
New Dominion	500	1⅛	1⅛	1⅛
Shoe Machy	315	34⅝	34½	34½
Ventura	610	24⅛	24	24
Warren Bros	300	35¼	35	35

U. S. TREASURY STATEMENT

WASHINGTON, D. C., June 4.—The following is a statement of the condition of the United States treasury on June 2:

Income to date this year	$3,410,000,[illegible]
Income to date last year	3,384,068,[illegible]
Increase	34,036,[illegible]
Income over outgo this year	187,233,763
Income over outgo last year	31,162,978
Increase	156,031,784
Balance general fund today	192,727,067
Balance previous day	196,837,515
Decrease	4,110,4[illegible]

NEW ISSUE

Exempt from all Federal Income Taxes

$11,433,000
CITY OF LOS ANGELES, CALIFORNIA
4½% and 4¾% Bonds

$2,200,000 4½% Bonds maturing serially July 1, 1925 to 1964, inclusive
$9,233,000 4¾% Bonds maturing serially 1924 to 1964, inclusive

Principal and semi-annual interest payable in New York or Los Angeles at the option of the holder. Coupon bonds in the denomination of $1,000, registerable as to principal and interest.

Legal investment for Savings Banks in New York, Massachusetts and other States.

FINANCIAL STATEMENT
(As officially reported)

Valuation as a basis for taxation		$1,993,901,040.00
Total bonded debt, including this issue		94,715,337.50
Water bonds	$27,164,350.00	
Sinking funds	5,466,113.80	
Net bonded debt		62,084,873.70
Population, 1920 census	576,673	
Estimated population, 1924	1,000,000	

For purposes of taxation, taxes are levied on not to exceed 50% of the above valuation.

In addition to the above indebtedness, the net indebtedness of the coextensive districts of the City of Los Angeles, namely, Municipal Improvement Districts, Flood Control Districts, and School Districts, amounts to $39,240,101.

These bonds, issued for harbor improvements and various other municipal purposes, are direct obligations of the City of Los Angeles and are payable from unlimited taxes against all the taxable property in the City.

All offerings are made "when, as and if issued" and received by us.

It is expected that delivery in the form of interim receipts of the First National Bank of the City of New York will be made on or about July 1, 1924.

Legal opinion of John C. Thomson, Esq.

PRICES
(accrued interest to be added)

Maturities		4½% Bonds	4¾% Bonds
1924-1926	To yield	3.75%	3.75%
1926	To yield	4.00%	4.00%
1927-1929	To yield	4.40%	4.40%
1930-1934	To yield	4.50%	4.50%
1935-1964	To yield	4.50%	4.60%

First National Bank, New York — Hallgarten & Co. — Blair & Co., Inc.
Kissel, Kinnicutt & Co. — Redmond & Co. — Eldredge & Co.
Anglo London Paris Co. — The Detroit Company — Bank of Italy
Stevenson, Perry, Stacy & Co. — Phelps, Fenn & Co.

The statements presented above, while not guaranteed, have been obtained partly by telegraph from sources believed to be reliable.

NEW ISSUE

LEGAL FOR THE INVESTMENT OF TRUST FUNDS UNDER THE LAWS OF THE STATE OF NEW YORK

$4,000,000
Munson Building

67 Wall Street, New York City
[MUNSON BUILDING CORPORATION]

First Mortgage 15 Year 6¼% Sinking Fund Gold Loan

Dated May 1, 1924 — Due May 1, 1939

Interest payable semi-annually May 1, and November 1. Principal and interest payable at the office of the Trustee in United States gold coin. Coupon in form, in denominations of $1,000 and $500, registerable as to principal only. Redeemable at the option of the Company, as a whole or in part, on any interest date, upon thirty days' notice, at 105% plus accrued interest during the first ten years, and thereafter during each succeeding year at 1% less each year, plus accrued interest. Pennsylvania or Connecticut Four Mills Tax, Maryland Four and One-Half Mills Tax, Massachusetts Six Per Cent Income Tax, or District of Columbia Five Mills Tax refundable to holders resident in these states upon application to the Company. Interest payable without deduction of Normal Federal Income Tax up to 2%. Not subject to personal property tax in the State of New York.

INTEREST AND SINKING FUND PAYMENTS WILL BE GUARANTEED BY THE MUNSON STEAMSHIP LINE FOR THE ENTIRE PERIOD OF THE LOAN

The following facts are summarized from a letter of Mr. Frank C. Munson, President of the Munson Building Corporation, dated May 20, 1924:

Location and Property: The Munson Building is located at 67 Wall Street, New York City, in the heart of the financial district. It was completed only three years ago, and is one of the most modern office buildings in the downtown district of Manhattan. The building, 25 stories in height, with a basement and sub-basement, is of fireproof construction throughout and contains about 240,000 square feet of rentable space.

Security: This Loan will be secured, in the opinion of counsel, by an absolute (closed) first mortgage to The Equitable Trust Company of New York, as Trustee, on the land and building owned in fee and known as the Munson Building, No. 67 Wall Street, New York City. The property was recently appraised by Joseph P. Day, Inc., and William Kennelly, Inc., as follows:

Joseph P. Day, Inc.	$6,010,000
William Kennelly, Inc.	6,075,800

Legal: On the basis of the appraisals, this Loan, in the opinion of counsel, will be legal for the investment of trust funds under the laws of the State of New York.

Earnings: The earnings of this property for the year 1924 based on existing leases and the actual operating expenses and taxes for 1923 as reported by Arthur Young & Co., Public Accountants, are estimated as follows:

Gross Revenues	$699,786
Operating Expenses, Maintenance, Insurance and Taxes	249,216
Net income available for Interest and Reserves	$450,570
Maximum Annual Interest Requirements on this Loan	$250,000

Sinking Fund: It is estimated that through the operation of the sinking fund there will be canceled over $1,500,000 of this Loan by maturity.

Guaranty: *The Munson Steamship Line which controls the Munson Building Corporation through ownership of its entire capital stock (except directors' qualifying shares) will guarantee the interest and sinking fund payments for the entire period of this Loan.* The business of the Munson Steamship Line was founded more than 50 years ago and its Net Worth as of December 31, 1923, is stated by Arthur Young & Co., to be $9,553,860.53. Based on recent appraisals of the Company's properties the Net Worth is in excess of $12,500,000.

All legal matters in connection with this Loan are under the supervision of Messrs. Earle & Hoar and Messrs. Masten & Nichols, New York. This Loan is offered when, as and if issued and received by us, subject to approval of counsel.

We recommend this Loan for Investment

Price 100 and interest, yielding 6.25%

A. B. Leach & Co., Inc. — Hoagland, Allum & Co. Incorporated

Pearsons-Taft Company

The information and figures used in this advertisement are taken from sources which we consider trustworthy, and, while not guaranteed, they have been relied upon by us in the purchase of this security for our own account.

Consolidated Gas Electric Light and Power Company of Baltimore

NOTICE OF REDEMPTION

Baltimore, Maryland, April 30, 1924.

To the Holders of Series C, Seven Per Cent. First Refunding Mortgage Sinking Fund Gold Bonds of Consolidated Gas Electric Light and Power Company of Baltimore

Notice is hereby given that, pursuant to the provisions therefor contained in the bonds and the indenture hereinafter mentioned, Consolidated Gas Electric Light and Power Company of Baltimore on the first day of July, 1924, will redeem at 102 and accrued interest all of its outstanding Series C, Seven Per Cent. First Refunding Mortgage Sinking Fund Gold Bonds issued under the indenture dated as of February 1, 1919, between said corporation and Bankers Trust Company (of New York), Trustee.

Such redemption will be effected by payment of the redemption price upon presentation of such bonds at the banking house of the Bank of the Manhattan Company in the Borough of Manhattan, in the City of New York, or at the banking house of Alexander Brown and Sons in the City of Baltimore, Maryland, or at the office of the London Joint City and Midland Bank Limited in London, England, now known as Midland Bank, Limited, at the holders' option on the first day of July, 1924. In case any such bonds be not presented for redemption on the date above specified, all interest on said bonds so called for redemption shall cease from and after said date.

JOHN L. BAILEY, Treasurer.

CONVERTIBLE FEATURE

To the Holders of Series C, Seven Per Cent. First Refunding Mortgage Sinking Fund Gold Bonds of Consolidated Gas Electric Light and Power Company of Baltimore called for redemption pursuant to the above notice:

These bonds, thus called for redemption, are convertible at the option of the holders on five days written notice in the manner prescribed in an indenture dated as of October 1, 1921, supplemental to and forming a part of the indenture dated as of February 1, 1919, referred to in the above notice of redemption, into Series D, Six and One-Half Per Cent. First Refunding Mortgage Sinking Fund Gold Bonds of Consolidated Gas Electric Light and Power Company of Baltimore, par for par, with a cash adjustment of accrued interest. Such notice must be accompanied by a deposit of the Series C Bonds for conversion at the banking house of the Bank of the Manhattan Company in the Borough of Manhattan, in the City of New York, or at the banking house of Alexander Brown and Sons in the City of Baltimore, Maryland. This right to convert said bonds will cease ten days prior to July 1, 1924, the date fixed for redemption.

JOHN L. BAILEY, Treasurer.

FOR THEIR PROTECTION

THE estate you will leave is being accumulated little by little. Your judgment and experience increases as you add to your property.

Will your wife and children be able to manage wisely, if they suddenly come into possession of all that is yours—*except your experience?* You can safeguard their financial future by making a Will and by naming this Bank as Executor and Trustee of your estate.

Ask for booklet "Memoranda for Will Making"

TRUST DEPARTMENT
STATE BANK OF CHICAGO
LA SALLE AND WASHINGTON STREETS
ESTABLISHED 1879

MEMBER FEDERAL RESERVE SYSTEM

Security Dealers of North America

A Directory of Stock & Bond Houses in the United States and Canada.

PRICE $6 PER YEAR
(2 editions, issued semi-annually)

Contains 8,000 listings (over 1,500 more than any competitive publication) —with Cumulative Semi-Monthly Revision Service (new firms, changes in address, houses that have discontinued business, etc.) designed to keep directory up-to-date—$16 per year.

MAXIMUM PRODUCTION CO., INC.
4 Cedar St., N. Y. Phone John 4857-8-9

Advertise in The Tribune

FOR SALE

Business Man's Home in North Shore Suburb

On beautifully wooded corner: 8 spacious rooms, sun parlor, sleeping porch, living room 16 feet 10 inches by 13 feet 10 inches, butler's pantry, pantry with outside icing, wonderful kitchen, latest style plumbing, paper chute, clothes chute, full tiled bath, automatically controlled hot water heat, car garage with water, gas and lights; shower in basement, sunken garden; a truly high class home. Possession 30 days. Shown only by appointment. $5,000 cash will handle. Apply owner.

Ferguson & Neumann
1730 Howard Street

Advertise in The Tribune

EDUCATOR CALLS MODERN SCHOOL AID TO SOCIALISM

BY SCRUTATOR.

Shocked and staggered by the sudden reappearance in modern life of another grisly reminder of the thing that survives principally as a dim folk memory, embalmed in little understood tales of ogres, giants and vampires, many men have been asking in the last few days whether there isn't something radically wrong with modern education.

Very likely education has nothing to do with such survivals as have recently claimed public attention. Such echoes from the really hideous past of humanity are understood only by a few, and this writer is not one of them. However, even a layman can see how specialists in anthropology, folk lore, and kindred sciences are accumulating data that will shed much light on criminal motives heretofore veiled in obscurity.

But people are probably making no mistake in asking questions about education. Undoubtedly it is headed in the direction of pampering. Some time ago in this column attention was called to the new "socializing" philosophy of education and the lessened emphasis placed upon training the individual for the struggle of life.

That the way to turn out anti-social individuals is to teach the young that society or the state, rather than themselves, is responsible for their destiny, is the writer's belief. Confirmation of this has come in a long letter from a superintendent of schools of one of the smaller cities of a mid-western state.

Some of his remarks may prove of interest now to business men who must pay school taxes and who will later have to employ the material that the schools are turning out.

He says: "As an instructor and administrator for many years, I have watched the new philosophy of education grow, and I do not believe that any one realizes more clearly than I do how much more difficult it is becoming to train young people to think and think straight than it was before the mirage of a different order of things was viewed by so many hopeful ones.

"The central theme of the modern education theory seems to be that more and more should be and can be done for the pupils. The application, as it works out, convinces the pupils that they have no responsibility. The problem of getting an education is a problem of government. The work is going to be done for him.

"The modern educational theory has developed many changes. The character of text-books has changed. Old arithmetics have been superseded by new arithmetics. Problems are carefully graded so that the step from one type of problems to another type is not difficult. The greatest change is the elimination of practically all problems that require thinking to solve them.

"Grammar is out of date. It cannot be taught successfully without teaching the elements of thinking. 'Language books' have taken the place of grammars. Are they producing results? They appear to be unsatisfactory, for schools are adopting first one and then another series with startling rapidity, and the book publishing companies are publishing several new series each year to meet the demand.

"The texts on civics have ceased to stress the great frame work of government, those principles that made this nation the home of liberty, and now devote chapter after chapter to 'what the state is doing for us,' and what the city is doing for us. Then follows the discussions of other things that the government might do for us. Remember that these discussions are with young children. What will be the harvest of the suggestions sown?

"A recent high school graduate made the remark that the world owed him a living and it was the duty of the government to collect it for him. Is that the port we are steering for? Were schools established to train for a socialistic form of government?"

DRY GOODS AND GARMENT NEWS

[Copyright: 1924: Fairchild News Service.]

NEW YORK.—The gray goods market was quiet and easier, with goods being offered by first and second hands for the first time in several days. Holders were inclined to shade prices to get business, but little actual trading resulted. The 60x64, 5.35 a yard, were available at 9⅛c in first hands and at ⅛c less in second hands. For 68x72, 4.75 a yard, first hands wanted 10½c and then eased to ⅜c. Second hand asking prices were 10¼c. The 72x76, 4.25 a yard, and the 80x80, 4 a yard, remained unchanged at 11⅝c and 13½c, respectively.

NEW YORK.—There was good inquiry in the burlap market, but not a proportionate volume of business, due to buyers and sellers being unable to agree on values. The sellers, however, refused to grant any concessions and held firm for the asking prices.

CHICAGO CURB MARKET

The following quotations were prepared by Rogers & Tracy:

	Bid	Asked			
Acme St..	82	85	Gdman Mf	50	53
Am. Seat ..	26	28	Gossrd Pf	94	..
Do pfd ..	88	..	Gt Laks T	35	37
Am Typ F	95½	97½	Do Pfd ..	85	88
Do Pfd ..	99	101	Hlld Sg.	3½	4
Bab & Wil.	118	120	Ill Trac .	97	99
Brnht 1 Pf	95	98	Ins Ex Pf.	102	104
Do 2 Pf..	85	88	Int I&S Pf	49	54
Beat Crmy	58	60	Kellog Co	19¾	20¼
Do Pfd..	100	102	Do Pfd ..	99½	100½
Benj El 1P	99	101	Key S&W.	..	49
Borden Co	119	121	Do Pfd ..	87	90
Do Pfd ..	103	105	J L Kraft.	6¼	6¾
Bren Pak A	49	50	Do Pfd ..	95	98
Brun-B-Cl	96	98	McCd Mfg	3	4
Do Pfd ..	95	97	Do Pfd ..	25	30
Bucyrus Co	57	60	Oscar M 1P	93½	95½
Do Pfd ..	97	100	Do 2 Pf.	94½	96½
Buda Pfd	103	106	Mich Sugar	5¼	5¾
Bunte B Pf	88	92	Nat'l Gr .	6½	7
Burrghs ..	133	136	Do Pfd ..	84	87
Butler Bro	30¾	31¼	Nt Tea Pf.	98	101
By-Pr Coke	31	35	N W Yst.	160	180
Do Pfd ..	100	102	Palmolive	75	80
H. Chn 1P	82	..	Do Pfd ..	99	101
Do 2 Pf	82	..	Pick Pfd .	89½	91½
Chi C Stor	49	52	StL Nat Y	88	92
Do Pfd ..	80	85	Sefton Pf .	101	103
Chi M L P	95	97	Smyth Pf	104	...
Chi Ry Eqp	44	46	Soden Com	45	48
Do Pfd ..	25¼	26¼	Do 1 Pf	102	105
Chi T&T .	350	...	Do 2d Pf	107	112
Col Sug	6¼	6¾	Spal 1 Pf	98	100
Cr Pg NV	..	27	Sta Cap S	22	24
Do Vtg .	..	28	Stone H O	17	..
Do Pfd ..	99	101	Do Uts .	95	100
Elg Wtch	45¼	46¼	Stover Pf	..	80
Fkbs M P	99	100	Sull Mch.	56½	58½
Fed Elec .	..	3¼	Un Stk Y.	102	104
Do Pfd ..	..	21	Ut-Ida Sg	3¼	3¾
1st St P.	118	...	Wahl Pfd	85½	87½
			Wst Groc	..	85
			Do Pfd ..	100	...

COTTONSEED OIL.

New York, June 4.—COTTONSEED OIL—Lower but steady. Closing bids were 2 to 10 points net lower. Sales 11,500 barrels. Prime crude 8.25c nominal; prime summer yellow spot 9.90@10.10c. July closed 9.88c; September, 10.05c; October, 9.68c; December, 8.80c, all bid.

PRODUCE MARKETS

Chicago butter prices advanced ½c and the upturn caused a firm undertone in eastern markets, although the demand was only fair. Cheese slightly firmer, with an active demand at New York.

Fresh eggs advanced ½c, with bullish storage figures a factor. Receipts 24,467 cases.

Live heavy hens advanced 1c, while old roosters were ½c higher and other poultry unchanged. Receipts 2 cars and 1,360 coops.

Old potatoes advanced 5@10c and new 10@15c. Demand good. Receipts 18 cars old and 54 cars new.

Strawberry market cleaned up closely at full prices. Receipts, 26 cars and 2,300 cases.

WHOLESALE CREAMERY BUTTER PRICES

	—Chicago— Whole milk.	Centralized.	New York.	Boston.	Philadelphia.
93 score..	.	..	41	..	42
92 score..	39	..	40	40	41
91 score..	38	..	39½	39½	40
90 score..	37	39	39	39½	39
89 score..	36½	37	38½	39	38
88 score..	36	36	38	38½	37½
87 score..	35	..	37½	38	37

BUTTER PRICES TO CHICAGO RETAILERS

Score—	Tubs.	Prints.	Cartons.
Best (92-94)..	41 -42	42½-43½	43 -44
Good (89-91).	39 -40	40½-41½	41 -42

WHOLESALE CHEESE PRICES.

	Chicago.	*Wisconsin.	New York.	Philadelphia.
Flats ...	....	....	18½-19	18½-19
Twins ..	18½-18¾	....	....	....
S. dais..	18¾-19¼	19¼	19¾-20	20¼-20¾
D. dais..	18½-18¾	19	....	....
Y. Ams.	....	....	20 -20½	....
Lghns ..	19 -19¼	19¼	....	20¼-20¾
Sq. pts..	....	19½	....	....

*Previous day.

POULTRY—WHOLESALE.

Turkeys	20c	Roosters	14c
Hens	22½@24c	Ducks	18@20c
Broilers	33@38c	Geese	12c

EGGS.

Extras	28½@29½c	Dirties	21c
Ex firsts	23@23½c	Checks	21c
Misc firsts	22½@23c		

VEGETABLES.

Beets, bu	$1.00@1.25
Cabbage, crate	1.50@2.00
Carrots, bu	1.50
Cauliflower, California, crate	2.00@2.25
Celery, Florida, crate	4.00@5.50
Cucumbers, hamper	.75@1.00
Eggplant, crate	3.50@5.00
Green peas, hamper	1.50@2.75
Lettuce, head, crate	4.00@4.25
Lettuce, leaf, box	.15@ .25
Peppers, crate	4.00@4.50
Onions, Texas, crate	1.25@1.50
Pie plant, box	.15@ .25
Radishes, bu	.75@1.00
Spinach, box	.25@ .30
Sweet corn, bu, Texas	1.50@2.00
String beans, hamper	1.25@1.50
Tomatoes, 6 baskets	2.00@3.00

GREEN FRUITS.

Apples, brl	3.00@7.00
Cherries, 24 qts	2.00@3.00
Grapefruit, crate	3.50@5.00
Lemons, box	3.50@4.50
Oranges, box	3.50@6.00
Peaches, 6 baskets	3.00@3.50
Pineapples, crate	2.50@4.25
Strawberries, case, 24 qts	2.50@4.25

POTATOES.

Old white, 100 lbs	1.50@1.70
New, 100 lbs	2.15@2.40

DRESSED BEEF.

	No. 1.	No. 2.	No. 3.
Ribs	27	25	14
Loins	39	34	16
Rounds	18	16	11
Chucks	11	10	8
Plates	10½	9	5

VEALS.

50@60 lbs	9c	90@110 lbs	13@15c
70@80 lbs	10@12c	140@175 lbs	7@9c

SUGAR MARKETS.

NEW YORK, June 4.—SUGAR—Raw, a further decline of 3-16c today established the lowest level recorded in the last two years. Offerings were more liberal and at the close Cuban was available at 4.90c, duty paid. Sales included 20,000 bags Cuban, June shipment, at 5.09c; 5,000 bags prompt at 5.02c, and 5,000 bags June at 4.90c. Raw futures closed 9@25 points under the previous day. Refined prices were unchanged to 10 points lower. Fine granulated is still quoted at 6.70@6.80c. Refined futures were nominal. Raw prices follow:

	Sales.	High.	Low.	Close.	Prev. close.
July	27,100	3.38	3.16	3.16	3.39
Sept.	39,100	3.53	3.29	3.29	3.54
Dec.	8,350	3.30	3.15	3.15	3.31
March	10,250	3.09	3.00	3.00	3.10
May	100	3.10	3.10	3.07	.....

FINANCIAL NOTES

Although most industrial leaders figured in the early improvements in the stock market yesterday, they ended the day with fractional recessions. A wave of price cutting in raw and refined sugar exerted depressing influence on the stocks of these companies. Recurrent rumors of additional oil price cuts provided the excuse for an attack on these issues, and the success of this drive unsettled other sections of the list. Cosden and Producers and Refiners were singled out for attack among the oils, shares dropping 1½ to 2½ points.

American Water Works continued its sensational advance, soaring more than six points to a new high record at 71 in the early trading. Subsequent profit-taking reduced its gain and it closed the day at 67, a net advance of two points. Improvement in earnings, which, in the first quarter, were sufficient to cover 7 per cent preferred dividend requirements for the entire year, was the only explanation advanced for the action of the stock. Strength of American Water Works imparted a firm tone to other public utility issues, Utah Securities, West Penn Power and Federal Light and Traction all attained new top prices for 1924.

Fairly active trading marked the curb market, the public utility issues again demonstrating strength, while the oils moved erratically and developed weakness. Adirondack Power and Light gained more than five points and Appalachian scored an advance of three points. Commonwealth also was firm, closing a point higher. Many of the Standard Oils moved slightly forward early but later prices were mixed with selling in the higher priced shares. Leading issues generally showed fractional recessions. Both new buying and profit taking appeared among the industrial shares, National Tea closing at 410 for a loss of five points.

Expanded investment buying brought about moderate advances in bond prices. Four Liberty bond issues scaled new peak prices for the year, and other standard investment issues slowly forged ahead under the impetus of steady accumulation. Gains of a point or so were recorded by numerous issues, including Reading general 4½s, New Haven convertible 6s, "Soo" 5s, and Chicago and Eastern Illinois 5s. West Shore 4s reached a new high level for the year at 81⅝. American Water Works bounded up two points to the year's best price at 90.

Bankers who previously have handled financing for the Bolivian government indicated that a new loan for about $5,000,000 would be placed on the market this week. Offering of the bonds, which probably will bear 6 per cent interest, is expected tomorrow at a price of 95. Listed Bolivian bonds were active around the year's best levels.

Directors of the Pan-American Petroleum company fulfilled expectations by declaring the regular quarterly dividend of $1 each on the common "A" and "B" shares. The regular quarterly dividend of $3 on the common and $2 on the preferred stocks of the Mexican Petroleum company also were declared.

There was renewed interest in the copper shares, presumably based on John D. Ryan's optimistic remarks as to potential demand from abroad. Utah swung up a point and Cerro de Pasco also exhibited some degree of strength, the earnings of both these companies being good regardless of the low price of the metal. It was impossible to induce much buying, however, at above 12¾ cents a pound, at which level a quarter cent rally was effected over recent lows. Thirteen cents a pound, market analysts pointed out, long had been regarded as the dividing line below which the industry as a whole could not profitably operate.

RAW SILK MARKET.

NEW YORK, June 4.—SILK—Raw unchanged.

START $850,000 APARTMENTS ON WOODLAWN AVE.

Building Permits

Twenty-nine permits were issued yesterday with total valuation of $1,265,500. They included:

Granville-av., 1251-59, three story brick apartment; B. Handler, owner and carp.; E. Steinborn, arch.; J. Gammer, mason	150,000
University-av., 5601-05, four story brick apartment; H. T. Holsman, owner and archs.	150,000
Western-av., S., 4601-25, two story brick factory; Electric Storage Battery company, owner; D. H. Baugham company, arch.; J. W. Snyder company, mason and carp.	200,000
Broadway, 3834-41, three story brick apartment; A. O. Rourke, owner; J. G. Guske, arch.; J. Ericksen & Sons, mason; A. Johnson, carp.	75,000
East End-av., 7833-35, two three story brick apartment; R. Johnson, owner; Kocher-Larson, archs.; A. T. Hulin, mason	60,000
Christiana-av., 4849-51, three story brick apartment; O. Becker, owner; E. Steinborn, arch.; H. M. Lyman, mason; M. Beller, arch.	40,000

BY AL CHASE.

Work has started on an eighty-six flat building at 5024-32 Woodlawn avenue, to cost a reported $850,000. George Dubin, of Dubin & Eisenberg, architects of the building, and Abe Smith are the owners. The site is 206x244. The flats will have four and five rooms. The American Bond & Mortgage company has made a $470,000 ten year loan at 7%. Completion is set for Oct. 1.

Milton S. Plotke yesterday sold the sixty flat building at 677-85 Wrightwood avenue, lot 100x190, to Fay O. Behmyer of Oscar C. Hagen & Co. for an indicated $525,000, subject to an incumbrance of $225,000. Louis Zuckerman was the broker.

Another "Sub" for Riverside.

One of the last good sized pieces of vacant in Riverside, the thirty-five acres up in the northeast corner of town, just west of Harlem avenue, between Riverside parkway and 31s street extended, is to be subdivided. Rosalie Radosta took title for the Western Agency Loan company from Harry L. O'Brien at $70,000.

Joseph N. Proesel and others have bought sixty-seven acres just outside the Chicago limits, partly in Tessville, along the west side of Cicero avenue between Devon and Pratt, from Fred W. Brummel for a reported $235,000. It will be subdivided at once. Castle, Williams, Long & Castle and Morton [illegible] Culver were attorneys.

$360,000 Buena Avenue Deal.

J. W. Cohn, formerly with Cohn, Rissman & Co., clothiers, has bought the forty-two flats at 714 Buena avenue from L. J. Friedman and Edward Levin for a reported $360,000, subject to $190,000. Anderson & Anderson and Jacobson, Merritt & Levinson were attorneys. The J. C. Chutkow company also reports selling the three stores at the southwest corner of Clark and Berwyn, lot 100x125, for John Rissman and J. W. Cohn to Edward Levin for $115,000, subject to $35,000.

The twenty-eight flats at 6442 Stony Island avenue have been sold by John Gunzenhauser to Oscar N. Nelson for a reported $75,000 through Leo Price.

The twelve apartments at the northeast corner of Belle Plaine and Troy were sold by B. Kantor to B. Shutin for a reported $70,500, subject to $40,000, through B. R. Manson of Wexler & Gordon.

Revenue Act of 1924

Applied To The Investors' Income Tax Problems

"What specific provision does the revenue act of 1924 make for salaried taxpayers?"

"Based on your own 1924 income what must be the yield of a tax-exempt security to equal the net yield of a 5½% taxable security?"

"What is earned income in the case of a merchant or any other taxpayer engaged in business in which both personal services and capital are material income producing factors?"

"What credits are allowed on account of earned income?"

"What are some of the exceptions to the general rule that all exchanges of securities result in taxable gain or deductible loss?"

"What is a dividend as defined by the revenue act of 1924?"

There are many problems in the new income tax law that have an important bearing on your investment decisions. Prompt, correct answers save money, time and uncertainty.

Our new booklet deals with new income tax laws as they relate to investors. A complete set of questions, answers and examples with a number of tables and charts are convenient for quick reference. This new booklet will be received from the press in a few days.

Your letterhead request will reserve a copy which will be mailed you as early as possible. Kindly mention booklet T 5.

William R. Compton Company

Investment Bonds

105 S. La Salle Street, Chicago

ST. LOUIS NEW YORK BOSTON CINCINNATI NEW ORLEANS

COMMERCIAL BANKING

Commercial banking is most satisfactory to both banker and client when it resolves itself into a personal sort of relationship. In this bank we endeavor to deal with commercial customers as intimately and as individually as a lawyer deals with his clients. If you are looking for such a connection, come in and talk with our officers about it.

THE NORTHERN TRUST COMPANY

Capital and Surplus $5,000,000

NORTHWEST CORNER LA SALLE and MONROE STS.

New Issue

Exempt from all federal income taxes

$9,000,000

State of Illinois

4% Highway Bonds

Dated June 1, 1924. Due as shown below.

Principal and annual interest payable March 1, in gold, at the office of the State Treasurer in Springfield, Ill. The bankers have arranged that upon satisfactory advices from the State Treasurer that funds will be available for payment of principal and interest, the bonds and coupons will be cashed at the First National Bank of the city of New York. Coupon bonds in denomination of $1,000, registerable as to principal.

Legal investment for savings banks and trust funds in New York, Massachusetts, Connecticut, New Jersey and other states

FINANCIAL STATEMENT
(As officially reported.)

Assessed valuation as fixed by state tax commission, 1923	$8,181,019,188
Assessed valuation equalized for purposes of taxation, 1923	4,090,509,594
Total bonded debt, including this issue	101,228,800

Population, 1920 census, 6,485,280.

Total bonded debt less than 2½% of equalized assessed valuation.

These bonds, issued for the construction of state highways, are a direct obligation of the state of Illinois and are secured by its full faith and credit.

AMOUNTS AND MATURITIES
(Interest payable annually)

$ 500,000 March 1, 1935	$1,000,000 March 1, 1941
500,000 March 1, 1936	2,000,000 March 1, 1942
1,000,000 March 1, 1940	2,000,000 March 1, 1943

$2,000,000 March 1, 1944

price 98 and interest for all maturities

Legality to be approved by Messrs. Wood and Oakley, Chicago, Illinois

First National Bank New York — Bankers Trust Company — Dillon, Read & Co. — Guaranty Company of New York

Halsey, Stuart & Co., Inc. — The Equitable Trust Company New York — Estabrook & Co. — Hallgarten & Co.

Kissel, Kinnicutt & Co. — Redmond & Co. — Northern Trust Company — National Bank of the Republic

Ames, Emerich & Co. — The Detroit Company Incorporated — First National Company of Detroit — Keane, Higbie & Co. Incorporated

Minton, Lampert & Co. — Second Ward Securities Co.

How Does the New Federal Income Tax Law Affect Your

TAX FREE and TAXABLE BOND YIELDS?

We have prepared a **card chart** from which can readily be determined the comparative value of the yield of Tax Free and the net yield of Taxable Bonds in accordance with the provisions of the new Income Tax Law, as applied to an individual's income derived from bonds.

Copies of this chart furnished upon request.

W. A. Harriman & Co.

INCORPORATED

105 So. La Salle Street, Chicago

NEW YORK 39 Broadway — PHILADELPHIA 751 Drexel Bldg. — BUFFALO 902 Ellicott Sq. — PITTSBURGH 815 Union Bank Bldg. — SYRACUSE Onondaga Bank Bldg.

IRON AND ST[...] SHOW FUR[...] DROP IN O[...]

BY O. A. MAT[...]

The midweek industrial [...] small hope of any immedi[...] trade. A further dras[...] iron and steel producti[...] tinued curtailment in a[...] put were the outstand[...] There was only cold co[...] prediction that these [...] now about "at the bot[...] corrected overexpansion [...] year.

Curtailment in pig iron [...] month is described as [...] for a single month by the [...] May output dropped to 84,[...] a decline of 22,423 tons a[...] April average. This curta[...] the forced declines atten[...] steel strike in October, [...] panic in November, 1907.

Running at Half C[...]

Steel mill operations no[...] below 50 per cent of capa[...] level bids fair to be m[...] month. Automobile buyin[...] decidedly and demands fro[...] industry are only about h[...] the weekly volume of [...] months of this year.

It is evident that steel [...] ducers, finding consumers [...] purchase only for immed[...] turn have decided to gea[...] to immediate orders. This [...] that production has falle[...] record." Even last mont[...] tion was well above May, [...] three times as large as th[...] 1921. Furthermore, durin[...] there has been improveme[...] buying and steel inquiries [...]

Auto Shipments D[...]

"The number of autom[...] from the factories in May [...] below the April total an[...] lower than that of May la[...] motive Industries says. [...] that June, which usually [...] month, will be a compara[...] in production."

Slackening and price sh[...] factures, however, appear[...] ing the burden of the fa[...] greater increase in prices [...] than of what he sells. [...] declined about half of 1 p[...] according to Dun's com[...] "index number" of price[...] per cent below this year's [...] and the level of a year [...] cline has been limited ch[...] and metals and has h[...] breadstuffs on the averag[...]

Pennock Oil Cuts [...]

Dividend news was chee[...] The Pennock Oil company [...] per cent dividend, payab[...] stock of record July 10, a[...] quarterly cash dividend [...] July 26 to stock of record [...] American Cyanimid compa[...] extra dividend of 50c o[...] stock. The Chicago Nipp[...] clared an extra dividend [...] class A stock on account [...] dends.

The Pan-American Petro[...] announced a new offer o[...] Mexican Petroleum stock. [...] of Pan-American are of[...] share of Mexican Petrole[...] inal offer several years [...] shares for one, and this re[...] creased to two and one-h[...] one. The Pan-American c[...] more than 95 per cent of [...] troleum stock.

INVESTO[...] GUID[...]

Inquiries must bear [...] and address of writer. [...] public interest will be pu[...] not of general interest [...] if stamped, self-addresse[...] inclosed. Address letters [...] Guide.

Answers are based upo[...] which THE TRIBUNE believ[...] beyond care in securing it [...] assumes no responsibility [...]

[Copyright: 1924: By The C[...]

California-Oregon Pow[...]

H. J. B.—The California-[...] owns and operates a syste[...] eration, transmission, and [...] electricity for power and [...] ing without competition f[...] munities in Oregon and no[...] nia. The population dir[...] estimated at over 84,000. [...] $2,500,000 first and refundi[...] per cent bonds, series B, [...] of $6,424,000 bonds now out[...] this mortgage. These bo[...] by a direct first mortga[...] important parts of the p[...] will include, on completio[...] under construction, 97 p[...] electric generating capaci[...] they will be secured by a[...] on practically all of the t[...] mission lines. The $753[...] closed mortgage bonds [...] about 10 per cent of the b[...] cover relatively unimporta[...] property. Net earnings a[...] terest and depreciation f[...] calendar years averaged [...] the year ended March 31, [...] earnings were $845,766, c[...] annual interest requireme[...] mortgage bonds now outs[...] ing the present issue. T[...] gether with $1,500,000 of [...] tures presently to be iss[...] the new construction now [...] to be undertaken. The[...] sound investment.

Brief Answers.

R. K. L., Virden, Ill.—[...] & Co. 7 per cent cumu[...] stock has been reviewed. [...] addressed envelope if yo[...] ping.

C. J., Eldorado, Ill.—M[...] ing company first sinkin[...] are a suitable investment [...] man's spare funds.

METAL MAR[...]

NEW YORK, June 4.[...] Electrolytic, spot and fut[...] TIN—Steady; spot and futu[...] —Easy; No. 1 northern, $[...] 2 northern, $19.50@20.50 [...] $21.00. LEAD—Steady; [...] ZINC—Steady; East St. [...] nearby, 5.77@5.80c; fut[...] ANTIMONY—Spot, 8.40c. [...] LONDON—COPPER—St[...] futures, £63. Electrolytic, [...] tures, £67 15s. TIN—Spot [...] tures, £211 7s 6d. LEA[...] tures, £29. ZINC—Spot, [...] £31 5s.

ST. LOUIS, Mo.—[Special[...] 6.85c. ZINC—Slab dull a[...]

IRON AND STEEL SHOW FURTHER DROP IN OUTPUT

BY O. A. MATHER.

The midweek industrial reviews offer small hope of any immediate revival in trade. A further drastic decline in iron and steel production and continued curtailment in automobile output were the outstanding features. There was only cold comfort in the prediction that these industries are now about "at the bottom," having corrected overexpansion earlier in the year.

Curtailment in pig iron production last month is described as "unparalleled" for a single month by the Iron Age. The May output dropped to 84,358 tons a day, a decline of 23,423 tons a day from the April average. This curtailment exceeds the forced declines attending the great steel strike in October, 1919, and the panic in November, 1907.

Running at Half Capacity.

Steel mill operations now are a shade below 50 per cent of capacity, and this level bids fair to be maintained this month. Automobile buying has dropped decidedly and demands from the building industry are only about half as large as the weekly volume of the first four months of this year.

It is evident that steel and iron producers, finding consumers determined to purchase only for immediate needs, in turn have decided to gear their output to immediate orders. This does not mean that production has fallen to a "low record." Even last month iron production was well above May, 1922, and was three times as large as the low mark of 1921. Furthermore, during the last week there has been improvement in pig iron buying and steel inquiries.

Auto Shipments Decrease.

"The number of automobiles shipped from the factories in May was somewhat below the April total and considerably lower than that of May last year," Automotive Industries says. "It is expected that June, which usually is a bumper month, will be a comparatively slow one in production."

Slackening and price shading in manufactures, however, appear to be lightening the burden of the farmer from the greater increase in prices of what he buys than of what he sells. Average prices declined about half of 1 per cent in May, according to Dun's compilation. The "index number" of prices now stands 4 per cent below this year's highest figure and the level of a year ago. This decline has been limited chiefly to textiles and metals and has hardly affected breadstuffs on the average.

Pennock Oil Cuts Melon.

Dividend news was cheerful yesterday. The Pennock Oil company declared a 20 per cent dividend, payable July 25 to stock of record July 10, and the regular quarterly cash dividend of 25c, payable July 26 to stock of record July 16. The American Cyanimid company declared an extra dividend of 50c on its common stock. The Chicago Nipple company declared an extra dividend of 25c on its class A stock on account of back dividends.

The Pan-American Petroleum company announced a new offer of exchange for Mexican Petroleum stock. Three shares of Pan-American are offered for one share of Mexican Petroleum. The original offer several years ago was two shares for one, and this recently was increased to two and one-half shares for one. The Pan-American company owns more than 95 per cent of Mexican Petroleum stock.

INVESTORS GUIDE

Inquiries must bear the signature and address of writer. Answers of public interest will be published; those not of general interest will be mailed if stamped, self-addressed envelope is inclosed. Address letters to Investors' Guide.

Answers are based upon information which THE TRIBUNE believes correct, but beyond care in securing it THE TRIBUNE assumes no responsibility.

[Copyright: 1924: By The Chicago Tribune.]

California-Oregon Power.

H. J. B.—The California-Oregon Power owns and operates a system for the generation, transmission, and distribution of electricity for power and lighting, serving without competition forty-four communities in Oregon and northern California. The population directly served is estimated at over 84,000. It is issuing $2,500,000 first and refunding mortgage 6 per cent bonds, series B, making a total of $6,424,000 bonds now outstanding under this mortgage. These bonds are secured by a direct first mortgage on the most important parts of the property, which will include, on completion of plants now under construction, 97 per cent of its electric generating capacity. In addition they will be secured by a first mortgage on practically all of the important transmission lines. The $753,000 underlying closed mortgage bonds constitute only about 10 per cent of the bonded debt and cover relatively unimportant parts of the property. Net earnings available for interest and depreciation for the last two calendar years averaged $697,171. For the year ended March 31, 1924, such net earnings were $845,766, or over 1.86 times annual interest requirements on th total mortgage bonds now outstanding, including the present issue. These bonds, together with $1,500,000 of 7 per cent debentures presently to be issued, will finance the new construction now under way and to be undertaken. These bonds are a sound investment.

Brief Answers.

B. K. L., Virden, Ill.—Fairbanks, Morse & Co. 7 per cent cumulative preferred stock has been reviewed. Send stamped, addressed envelope if you wish the clipping.

C. J., Eldorado, Ill.—Morgan Engineering company first sinking fund 8s of 1941 are a suitable investment for a business man's spare funds.

METAL MARKETS.

NEW YORK, June 4.—COPPER—Quiet. Electrolytic, spot and futures, 12¼@12¾c. TIN—Steady; spot and futures, $41.25. IRON—Easy; No. 1 northern, $20.00@21.00; No. 2 northern, $19.50@20.50; No. 2 southern, $21.00. LEAD—Steady; spot, 7.00@7.25c. ZINC—Steady; East St. Louis spot and nearby, 5.77@5.80c; futures, 5.80@5.85c. ANTIMONY—Spot, 8.40c.

LONDON.—COPPER—Standard spot, £62; futures, £63. Electrolytic, spot, £67 5s; futures, £67 15s. TIN—Spot, £211 7s 6d; futures, £211 7s 6d. LEAD—Spot, £31; futures, £29. ZINC—Spot, £31 5s; futures, £31 5s.

ST. LOUIS, Mo.—[Special.]—Lead—Firm at 6.90c. ZINC—Slab dull at 5.80c.

NEW YORK STOCK TRANSACTIONS

Wednesday, June 4, 1924.

Day's sales..........738,600 Year ago..........662,400 Total, 1924..........96,792,600 Previous year....116,042,390

Div pd $ per share.	Bid.	Asked.	Description.	Sales.	High.	Low.	Close.	Net chge.	Close Jun 6, 1923.
$6.00	78	79	Adams Exp...	100	78¾	78¾	78¾	....	73½
....	6⅛	6¼	Adv Rumely.	500	6¼	6⅛	6⅛	....	13
4.00	75	75½	Air Red	600	75⅝	75	75¼—	½	65
....	5⅞	6	Ajax Rub ...	300	6	5⅞	5⅞—	⅛	10⅝
....	1⅛	1⅜	Alaska Jun...	100	1¼	1¼	1¼	....	1
4.00	71½	72½	Allied Chem..	1,200	73	71½	71½—	½	71
4.00	45	45½	Allis-C Mfg..	1,000	45¼	44¾	45	....	....
....	7½	7¾	Am Ag Chem.	100	7½	7½	7½	....	....
....	23	23½	Do pfd	600	24	22¾	23¾	....	45
5.00	107	110	Am Bank N..	400	109	107	109 +	4½	....
4.00	38	40	Am Beet S....	100	38¼	38¼	38¼	....	....
....	24	25	Am Bosch ...	100	24⅝	24⅝	24⅝—	⅜	39
5.00	81½	82	Am Brake S.	200	82	82	82	....	....
5.00	103⅝	103⅞	Am Can	20,900	105¼	103½	103⅞—	⅜	100½

Div pd $ per share.	Bid.	Asked.	Description.	Sales.	High.	Low.	Close.	Net chge.	Close Jun 6, 1923.
3.50	43⅞	44	Leh Val	8,000	44⅜	43⅝	43⅞+	¼	63
3.00	28	28¼	Do rts......	5,700	28⅜	27⅞	28 —	⅛	....
3.00	51½	51⅞	Ligg & Myers	400	51½	51½	51½	....	....
3.00	51½	51⅞	Do B	400	51½	51½	51½	....	....
4.00	57½	58	Lima Loco ..	100	57½	57½	57½+	½	66¼
2.00	16⅛	16½	Loews Inc....	700	16½	16	16½—	¼	17
....	5½	6	Loft Candy .	200	5⅝	5⅝	5⅝—	⅛	....
....	54	56	Loose Wiles..	100	55¼	55¼	55¼	....	....
3.00	35⅛	35¼	Lorillard, P..	1,000	35⅜	35⅛	35⅛+	⅛	....
6.00	93	93¼	Louis & Nash	300	93¼	93	93	....	90½
6.00	82⅝	82⅞	Mack Truck..	4,700	83⅝	82⅝	82⅝—	⅝	81
7.00	88	90	Do 2d pfd..	100	88⅞	88⅞	88⅞	....	....
4.00	65¼	69	Mackay Co pf	100	65	65	65	....	....
....	28	28¼	Magma Cop..	300	28⅝	28	28⅝+	¼	....

*Ex-dividend. ‡Pays extra dividend. **Initial dividend. ††Stock dividend.

NEW YORK CURB TRANSACTIONS

Wednesday, June 4, 1924. [By Associated Press.]

INDUSTRIALS. STANDARD OILS. MISCELLANEOUS OILS. MINING. BONDS. FOREIGN.

Description	Sales.	High.	Low.	Close.
Cities Service ..	200	137¼	135¼	136½
Do B ctfs....	200	13⅝	13½	13½
Do scrip	6,000	83	82	82
Do cash scrip	2,000	70	70	70
Creole Synd	2,700	5¼	5⅛	5¼
Engrs Petrolm..	6,000	.05	.05	.05
Gulf Oil	2,100	58⅝	58	58
Gulf States Oil..	500	.50	.50	.50
Lago Pet	3,700	4	3⅞	3⅞
Latin Am Oil...	6,000	.08	.05	.05
Livingston Pet .	200	1⅝	1⅝	1⅝
Mexico Oil	1,000	.11	.11	.11
Mex Panuco	200	90	90	90
Mtn Producers ..	1,100	18¾	18¼	18¾
Mutual Oil ctfs..	3,400	10⅝	10	10⅜

Bonds	High.	Low.	Close.
11 do 6½s	107	106⅝	106⅞
8 Swift & Co 5s	90⅛	90	90⅛
15 Un Elec L & P 5½s..	96½	96¼	96⅝
6 Unit Oil Prod 8s...	50	40⅝	50
1 U Rys Havana 7½s..	106⅝	106⅝	106⅝
5 Vacuum Oil 7s	107	107	107
4 Webster Mills 6½s..	102	102	102
FOREIGN.			
8 Comp Azuc Sug 7½s.	97	97	97
1 Rep Peru 8s	99	99	99
1 Italian Pow 6½s...	98⅝	98⅝	98⅝
9 King Neth 5s 1954.	98⅝	98½	98⅝
1 Solvay & Co 6s.....	99⅝	99⅝	99⅝
12 Swiss 5s	99⅝	99½	99½

CHICAGO STOCK TRANSACTIONS

Wednesday, June 4, 1924.

Day's sales, shares..........36,600 Total, 1924..........4,380,480
Year ago..........40,256 Previous year..........7,768,413

Chicago stocks were generally weak yesterday, Stewart-Warner dropping 2⅛ and Boone Woolen Mills losing 2 points. Yellow Manufacturing declined a point. Union Carbide lost ⅛ and Phillipsborn and Hurley Machine were off ⅜. Standard Gas and Electric exhibited activity and closed a point higher. Middle West Utilities gained ⅛. On small sales Independent Pneumatic Tool dropped 5⅛, United Paperboard was 2⅜ lower, United Light and Power B eased down 1⅝ and Sears-Roebuck declined a point. U. S. Gypsum advanced 1⅝ and Armour preferred was up a point.

Div. paid per share.	Div. yield.	Bid.	Asked.	Description—	Sales.	High.	Low.	Close.	Net chge.	Close June 6, 1923.
$7.00	9.3	74½	75	Armour & Co pfd..........	210	75	74	75	+ 1	80½
7.00	8.1	84½	87	Armour of Del pfd..........	10	87	87	87	— ½	91½
....	....	47	47¾	Armour Leather pfd..........	10	47	47	47	....	82½
3.00	6.7	44¼	45	Balaban & Katz..........	40	45	44½	45	....	....
3.00	13.6	21⅝	22	Boone Woolen Mills..........	3,575	23⅜	21½	21⅝—	2	27¼
3.00	14.5	20	20½	Borg & Beck..........	430	20⅝	20¼	20½—	⅛	29⅝
....	....	....	½	Case Plow 2d pfd..........	100	⅝	⅝	⅝—	⅛	....
6.00	7.1	85	85½	Cent Ill Pub Serv pfd..........	72	85	85	85	....	....
....	....	119	120	Chicago Motor Coach..........	100	120	119	120	....	....
7.00	8.2	84	85	Do pfd	300	85	83½	85	....	89¾
3.00	8.6	35	36	Chicago Nipple "A"..........	10	35	35	35	....	....
8.00	6.3	126½	127	Commonwealth Edison	97	127	126½	127	....	128⅝
.80	12.3	6½	6⅝	Continental Motors	50	6½	6½	6½—	⅛	9
1.25	3.6	34⅝	35½	Crane Co	110	35	35	35	+ ½	....

†Pays stock dividend.

BONDS

DIVIDENDS DECLARED

Company, rate, period, etc.	Payable	Stock of Record
Dome Mines Ltd, 50c q	July 21	June 30
Homestake Min, 50c m	June 25	June 20
Fisher Body, 2 q	July 1	June 19
U S Tobacco, 75c q	July 1	June 16
Do pfd 1st	July 1	June 16
Kresges Dept St, pfd, 2 q	July 1	June 16
Am Cigar pfd, 1½ q	July 1	June 14
Chi Nipple "A," 75c q	July 1	June 16
Kresges Dept 1t., pfd, 2 q	July 1	June 16
Pere Marquette, 1 q	July 1	June 13
Do pfd 1¼, q	Aug. 1	July 15
Northern Pacific, 1¼ q	Aug. 1	....
Royal Baking Powder, 2 q	June 30	June 14
P Lorillard, 75c q	July 1	June 14
Do pfd, 1¾ q	July 1	June 14
American Express, 1½ q	July 1	June 12
Am Cyanamid, $1 q, 50c ex	July 1	June 16
Do pfd, 1½ q	July 1	June 16
Jas H Dunham, 1½ q	July 1	June 17
Do 1st pfd, 1½ q	July 1	June 17
Do 2d pfd, 1¼ q	July 1	June 17
Walworth Mfg, 35c q	June 16	June 5
Do pfd, 1½ q	June 30	June 20
Associated Oil, 37½c q	July 25	June 30
Lone Star Gas, 2	June 30	June 21

MONEY AND EXCHANGE

CORPORATION EARNINGS

INTERNATIONAL NICKEL.

DOME MINES.

COTTON MARKETS

All of these bonds having been sold, this advertisement appears as a matter of record only. June 5, 1924

New Issue

$2,000,000

S. B. & B. W. Fleisher, Inc.

First Mortgage 6% Sinking Fund Gold Bonds

(Closed Issue)

Dated June 1, 1924 **Due June 1, 1939**

Authorized and issued $2,000,000. Interest payable June 1 and December 1. Coupon bonds in denominations of $1,000 and $500, registerable as to principal only. Principal and interest payable in gold in Philadelphia and New York. Callable as a whole, or in part by lot, on any interest date on 30 days' notice at 102 and interest to and including June 1, 1934, and thereafter at 101 and interest. Company agrees to pay interest without deduction for Federal Normal Income Tax up to but not in excess of 2%, and to assume the Pennsylvania State Tax of Four Mills on bonds held by residents of Pennsylvania. Guarantee Trust & Safe Deposit Co., Trustee.

A semi-annual Sinking Fund will be provided sufficient to retire one-half of the issue by maturity by purchase of bonds in the market at or below the current redemption price, or, if not so obtainable, by call by lot at that price.

The following information is contained in a letter to us from Mr. Samuel S. Fleisher, Vice-President of the Company:

BUSINESS

S. B. & B. W. Fleisher, Inc. is the largest manufacturer of hand-knitting yarns in the United States, and also is one of the large manufacturers of machine-knitting worsted yarns. The company's products are sold throughout the United States and in many foreign markets, largely under the trademark "The Fleisher Yarns." The business was founded in 1867 to manufacture braids. Subsequently the manufacture of yarns was introduced and in time these yarns became the sole product of the business. The entire manufacturing process, from raw wool to finished yarns, is carried out at the company's plant in Philadelphia. Conducted as a partnership in earlier years, the enterprise was incorporated in 1900.

Practically all of the stock of the company is owned by members of the Fleisher families, who have direct charge of all except one of the important departments.

SECURITY

These bonds will be secured, in the opinion of counsel, by closed first mortgage lien on all of the land, buildings, equipment and machinery of the company now owned or hereafter acquired. The plant occupies an entire city block at Reed and Twenty-fifth Streets, Philadelphia, only fifteen minutes by trolley from the center of the city. It was constructed in 1915-16 of steel and concrete throughout and is thoroughly modern in every respect. Each of the six buildings, although co-ordinated in one factory and served by a central power and light plant, is a complete unit in itself, having fire towers, elevators and entrances, and being capable of separate operation. A division of the Pennsylvania Railroad runs along one full side of the plant with a siding into the plant. In addition to the 150,000 square feet of ground appurtenant to the buildings, the company owns 118,000 square feet in an adjacent block, similarly served by the railroad.

The present sound value of the entire property, including machinery and equipment, was recently appraised by The Manufacturers' Appraisal Company at over $4,800,000. The buildings were recently appraised by Wm. Steele & Sons Co. as having a reproduction value of more than $2,600,000. Edgar G. Cross, of Philadelphia, has appraised the land at $373,000.

EARNINGS

Net sales and earnings available for payment of interest and Federal Income Taxes from 1909 to April 30, 1924, as certified by Goldsmiths' Accountants, Philadelphia, certified public accountants, were as follows:

Year Ended December 24	Net Sales	Net Available for Interest	Year Ended December 24	Net Sales	Net Available for Interest
1909	$3,024,744	$474,203	1917	$5,679,896	$1,011,375
1910	3,334,853	359,071	1918	7,085,397	218,766
1911	3,744,109	571,468	1919	8,589,940	903,835
1912	3,552,396	391,084	1920	8,064,946	227,083*
1913	3,173,987	185,193	1921	7,343,623	1,172,923
1914	2,703,036	338,312	1922	6,789,483	1,028,137
1915	2,874,390	514,180	1923	7,035,770	5,384
1916	3,970,234	486,891	(Four Months Ended April 30) 1924	2,109,033	142,587

*Deficit.

In the five years and four months ended April 30, 1924, net earnings after deducting depreciation reserves which aggregated $577,405, as shown above, averaged $567,333 per annum, or approximately 4.7 times maximum interest requirements of these bonds. In the ten years and four months ended April 30, 1924, such earnings averaged $541,480 and in the fifteen years and four months ended the same date, averaged $494,107. Maximum annual interest requirements on this issue are $120,000.

We offer these bonds for delivery if, as and when issued and received by us, subject to approval of legal proceedings by our counsel. It is expected that delivery will be made on or about June 19, 1924, in the form of Dillon, Read & Co. interim receipts or temporary bonds of the company, exchangeable for definitive bonds.

Price 97 and Accrued Interest. To Yield over 6.30%

Further information is contained in our circular which may be had on request.

Dillon, Read & Co.

The statements herein have been accepted by us as accurate but are in no event to be construed as representations by us.

CHOICE HOGS ARE WANTED; CATTLE TRADE IMPROVED

CHICAGO LIVE STOCK

HOGS.

RECEIPTS [estimated], 25,000.

Bulk of sales	$ 6.85@ 7.40
Heavy butchers	7.25@ 7.50
Butchers, 180@250 lbs.	7.10@ 7.40
Heavy and mixed packing	6.35@ 6.95
Rough, heavy packing	6.20@ 6.30
Medium weights	6.95@ 7.25
Light bacon, 160@190 lbs.	6.80@ 7.20
Selected, 140@155 lbs.	6.50@ 6.90
Pigs, poor to fancy, 50@135 lbs	4.25@ 6.25
Stags, subject to dockage	5.50@ 6.00

CATTLE.

RECEIPTS [estimated], 12,000.

Prime steers, 1,100@1,500 lbs.	10.90@11.30
Good to choice, 1,050@1,500 lbs	8.85@10.75
Poor to good, 900@1,400 lbs.	6.85@10.10
Yearlings, 700@1,150 lbs.	8.75@10.75
Low grade killing steers	5.00@ 6.75
Bulk of beef steers	8.25@10.25
Fat cows and heifers	3.90@ 9.50
Canning and cutting cows	2.50@ 3.85
Poor to fancy calves	5.00@ 9.75
Poor to fancy bulls	3.85@ 7.25
Stockers and feeders	4.75@ 9.25

SHEEP AND LAMBS.

RECEIPTS [estimated], 16,000.

Wethers, poor to best	6.00@ 8.75
Ewes, fair to best	4.00@ 6.25
Lambs, poor to best culls	8.00@11.00
Spring lambs, fair to best	14.00@17.25
Western lambs	13.00@14.35
Yearlings, all grades	10.00@12.00
Native lambs	12.00@14.00

Wooled stock quotable at $1.00@2.00 above foregoing quotations.

COMPARATIVE PRICES.

HOGS—Bulk of sales	$ 6.85@ 7.40
One month ago	7.20@ 7.45
One year ago	6.95@ 7.30
CATTLE—Bulk of beef steers yesterday	8.25@10.25
One month ago	8.65@11.25
One year ago	8.75@11.00
SHEEP—Western range lambs yesterday	13.00@14.35
One month ago	14.00@15.65
One year ago	13.50@14.85

Choice heavy hogs suitable for shipment met with a good call yesterday at steady prices, while other grades sold indifferently on a weak to 10c lower basis, making the widest "spread" of the year in values, with top kinds at $7.50 and the general average at $7.15, against $7.20 Tuesday and $6.95 a year ago. About 15,000 of the 41,000 fresh and "stale" offerings remained in the pens. Shipping orders absorbed only 5,500. Packers purchased rather indifferently. One drove averaging 376 lbs cost $6.77, with 270@280 lb droves of butchers at $7.40@7.43.

More life and steady to slightly higher prices featured the cattle trade, with fewer left unsold than for several days past. Beef steers, however, are still mostly 25c below last week's close. Swift paid up to $11.25 for handy weights averaging 1,234 lbs. Four loads of 1,497 lb steers went at $11.00 and some 965 lb yearlings reached $10.50. Butcher stock sold fully steady and calves strong to 25c higher. Feeding steers met with a fair call at steady prices.

Sheep Receipts Increase.

Marketward movement of native spring lambs swelled sheep receipts to 16,000, the largest for Wednesday since last January. Arrivals the first three days of the week were 30 per cent greater than a week ago. Under the presure of this liberal supply springers tumbled in value, better grades lowering 25@50c, with in between kinds and culls off 75c@$1.00. Idahos were scarce at steady prices, best selling at $17.25. Natives topped at $16.50.

Croice fed western shorn lambs were little changed at $14.00@14.35, while others slumped 25@50c, with the oversupply of short feds off more in spots. Aged sheep were scarce at weak to 50c lower prices.

Seven western markets received 37,000 cattle, 109,000 hogs, and 36,000 sheep, against 50,000 cattle, 119,000 hogs, and 33,000 sheep the previous Wednesday and 44,000 cattle, 127,000 hogs, and 24,000 sheep a year ago.

Receipts at Chicago for today are estimated at 11,000 cattle, 30,000 hogs, and 10,000 sheep, against 10,613 cattle, 36,554 hogs, and 7,400 sheep the corresponding Thursday a year ago.

Yesterday's Hog Purchases.

Hog purchases yesterday by Chicago packers and others follow:

Armour & Co.	1,100	Miller & Hart	1,000
Anglo-Amer.	1,000	Indepen. P. Co	600
Swift & Co.	2,000	Brennan P. Co.	1,200
Hammond Co.	1,000	Agar P. Co.	200
Morris & Co.	3,000	Others	2,500
Wilson & Co.	1,200	Shippers	5,500
Boyd-Lunham	1,300		
Western Pk. Co.	1,900	Total	24,500
Roberts & Oake	1,000	Left over	15,000

LIVE STOCK MOVEMENTS AT CHICAGO.

Receipts—	Cattle.	Calves.	Hogs.	Sheep.
Tues., June 3	9,965	4,124	31,454	11,042
Est., June 4	12,000	2,500	25,000	15,000
Week so far	40,721	10,568	109,025	45,475
Week ago	43,438	12,174	116,090	32,381
Year	45,071	11,176	131,226	29,021
Shipments—				
Tues., June 3	3,248	25	7,363	1,642
Est., June 4	4,500	50	5,500	2,500
Week so far	12,189	77	24,634	5,103
Week ago	12,627	74	26,812	3,819
Year ago	12,614	169	18,364	551

IN FOREIGN STOCK MARKETS.

LONDON, June 4.—Bar silver 34⅛ pence per ounce. Money 1⅛ per cent. Discount rates: Short bills, 3 per cent; three months' bills, 3 1-16 per cent.

PARIS.—Prices were firm on the Bourse today. Three per cent rentes 52 francs. Exchange on London 85 francs 10 centimes. Five per cent loan 67 francs 25 centimes. The dollar was quoted at 19 francs 54 centimes.

THE NATIONAL CITY COMPANY NATIONAL CITY BANK BUILDING NEW YORK

June Suggestions

More than 75 attractive investments in our June circular.

This list of bonds will be sent on request.

The National City Company
New York
Chicago—137 So. La Salle St.
Telephone—7200 Randolph

PROPOSALS FOR BITUMINOUS COAL

Sealed proposals will be received up to twelve (12) o'clock noon of Tuesday, June 17, 1924, in Room 400, 650 South Clark Street, Chicago, Illinois, for furnishing BITUMINOUS COAL for use of the Chicago Public Schools of the City of Chicago.

Specifications may be obtained at the office of the Chief Engineer of the Board of Education, 650 South Clark Street, Chicago.

BOARD OF EDUCATION OF THE CITY OF CHICAGO.
By JOHN E. BYRNES,
Business Manager.

Chicago, June 5, 1924.

OFFICIAL WEATHER FORECAST.

The official forecast for today and tomorrow and yesterday's table of records follow:

Ohio—Partly cloudy and warmer; possibly light local showers Thursday; Friday showers and thunderstorms followed by cooler.

Indiana—Partly overcast Thursday and Friday, with local showers; warmer Thursday; cooler in northwest portion Friday.

Lower Michigan—Increasing cloudiness, followed by showers Thursday and Friday; not much change in temperature.

Upper Michigan—Showers Thursday and probably Friday; cooler Friday.

Place of observation. State of weather. June 4, 1924, 7 p. m. Central time.	Direction of wind	Temp. 7 p. m.	Highest today	Lowest last night	Precipitation 24 hours
Eastern states—					
Albany, rain	N.W.	58	62	56	.11
Atlanta, clear	N.W.	74	78	60	...
Boston, cloudy	S.E.	58	58	56	.14
Buffalo, cloudy	S.W.	52	56	48	.39
Charleston, cloudy	S.W.	72	78	66	.02
Oswego, cloudy	S.W.	50	54	46	.14
Parkersburg, clear	N.	64	70	56	...
Pittsburgh, cloudy	N.W.	60	64	54	.04
Raleigh, clear	N.W.	74	78	56	.08
Washington, cloudy	N.	68	74	58	...
Gulf states—					
Abilene, clear	S.	86	90	66	...
Amarillo, rain	N.W.	58	88	58	.20
Miami, cloudy	S.	84	88	78	...
Mobile, clear	S.	80	86	70	...
Montgomery, clear	N.	80	86	64	...
New Orleans, clear	S.	82	88	74	...
Shreveport, clear	S.	84	88	68	...
Tampa, cloudy	N.W.	84	92	74	...
Vicksburg, clear	W.	82	84	66	...
East-Central States—					
Alpena, clear	S.E.	54	62	42	...
Cairo, cloudy	S.	78	80	60	...
Chicago, rain	E.	60	63	47	...
Cincinnati, cloudy	N.E.	68	72	46	...
Cleveland, clear	W.	60	62	48	...
Detroit, cloudy	S.	62	66	48	...
Escanaba, cloudy	S.	58	62	46	...
Evansville, cloudy	N.E.	70	80	56	.08
Fort Wayne, cloudy	S.	64	68	44	.01
Grand Haven, clear	S.W.	62	62	46	...
Grand Rapids, clear	W.	66	72	46	...
Green Bay, clear	S.	66	72	48	...
Indianapolis, cloudy	S.E.	68	70	44	...
Madison, clear	S.	62	70	50	...
Marquette, cloudy	S.	58	66	48	...
Memphis, clear	S.	80	82	64	...
Milwaukee, clear	S.	54	66	48	...
Nashville, clear	S.	70	82	58	...
Peoria, cloudy	S.E.	64	68	48	.10
Sault Ste. Marie, clear	S.W.	66	72	36	...
Springfield, Ill., clear	E.	66	70	52	.10
West-Central States—					
Bismarck, cloudy	N.	72	76	44	.02
Charles City, cloudy	S.E.	66	72	50	...
Concordia, cloudy	S.	78	82	52	...
Davenport, cloudy	E.	62	64	52	.01
Des Moines, clear	S.E.	72	76	58	...
Devils Lake, cloudy	N.W.	60	76	50	...
Dodge City, cloudy	S.E.	78	86	56	...
Dubuque, cloudy	S.E.	62	68	48	...
Duluth, cloudy	S.	66	74	48	...
Huron, clear	S.	80	80	46	...
Kansas City, clear	W.	78	80	56	.42
Keokuk, cloudy	E.	68	72	52	...
Little Rock, clear	S.	84	86	62	...
Moorhead, cloudy	S.W.	76	78	56	...
North Platte, cloudy	S.W.	82	86	46	...
Oklahoma City, cloudy	S.	84	90	60	...
Omaha, clear	S.W.	80	80	54	.04
Rapid City, cloudy	N.	74	80	44	...
Sioux City, clear	S.E.	78	78	56	...
St. Louis, cloudy	S.	72	76	60	.12
Minneapolis, cloudy	S.	72	76	..	.04
Springfield, Mo., clear	W.	78	78	58	...
Wichita, cloudy	S.	78	82	58	.01
Williston, clear	N.	56	64	56	.04
Mountain states—					
Boise, clear	N.W.	80	80	52	...
Cheyenne, cloudy	S.W.	70	76	46	.02
Denver, rain	W.	66	76	52	.06
Havre, cloudy	N.W.	56	58	50	.32
Helena, cloudy	N.	48	54	46	...
Lander, clear	N.W.	76	78	48	...
Miles City, cloudy	N.W.	58	68	52	...
Phoenix, cloudy	W.	100	106	70	...
Pueblo, cloudy	N.E.	78	82	52	...
Salt Lake City, cloudy	S.	82	84	86	...
Yellowstone Pk., cloudy	N.W.	56	70	44	.06
Pacific states—					
Fresno, clear	N.W.	100	100	68	...
Los Angeles, clear	S.W.	68	76	58	...
Portland, Or., cloudy	N.	70	72	50	...
San Diego, clear	W.	62	70	62	...
San Francisco, clear	S.W.	58	62	52	...
Seattle, Wash., clear	N.W.	62	62	50	...
Spokane, cloudy	E.	58	72	58	...
Walla Walla, clear	N.W.	80	80	60	...
Canadian—					
Battleford, cloudy	N.	58	60	..	.08
Calgary, cloudy	N.W.	56	58	..	...
Edmonton, cloudy	W.	52	62	38	.08
Medicine Hat, cloudy	N.	58	60	50	...
Minnedosa, cloudy	W.	54	74	44	.04
Montreal, cloudy	W.	62	70	48	...
Quebec, cloudy	W.	62	68	46	...
Qu'Appelle, cloudy	N.W.	52	58	42	.32
Toronto, clear	W.	54	64	30	...
White River, cloudy	W.	60	72	28	...
Winnipeg, cloudy	N.	60	78	42	.04
Pas, cloudy	N.E.	46	56	40	.36

The Book that Will Show You How to Become Independent

THERE is a remarkably simple new way by which any one can build up a comfortable, substantial estate. This whole remarkable plan is explained in an extremely interesting book, "Ali Baba's Cave Rediscovered."

This book outlines for you perhaps the best plan ever developed for the scientific accumulation of money. The plan described makes it unusually easy and simple for any one with a salary or an income to save and invest money systematically and profitably.

It shows exactly how even a few dollars set aside each month will grow in a few years, through the reinvesting of accumulated interest, to surprising proportions. It tells you exactly how much you will set aside each month to accumulate $25,000, $50,000, or even $100,000 in a span of years.

MAIL COUPON for YOUR COPY

This book tells you how to face intelligently your most difficult problems, to analyze your chances of success, to lay the foundation now for future prosperity. The plan outlined is not fancy or conjecture; it is written from the experience of 39 years, during which time we have seen any number of canny men and women build up comfortable fortunes, *using these very methods.* Mail the request blank for your copy at once. It may change the whole course of your life.

George M. Forman & Company

105 W. Monroe St., Chicago, Illinois
Pershing Square Bldg., New York.
"39 years without loss to a customer"

GEORGE M. FORMAN & COMPANY
Dept. 356-A, 105 W. Monroe St.,
Chicago, Ill.
I am interested in your book "Ali Baba's Cave Rediscovered." Kindly send me a copy.
Name ....
Street Address ....
City .... State ....

INDEX TO CLASSIFIED ADVERTISEMENTS.

	Page.
Arts and Antiques	32
Auction Sales	32
Automobile	39
Gasoline	39
Electric	39
Trucks	39
Wanted	39
Accessories and Repairing	39
Loans	39
Tires	38
To Rent and Wanted	38
Trucks to Rent and Wanted	38
Barter and Exchange	38
Bicycles and Motorcycles	39
Billiards and Bowling	33
Board and Lodging	35
Board and Room Wanted	35
Boats, Yachts, etc.	34
Building Material	38
Business Chances	38
Business Chances Wanted	38
Business Service	38
Business Personals	34
Cameras and Kodaks	32
Castoff Clothing	32
Clothing, Furs, etc.	38
Contracts to Let and Wanted	38
Dancing Schools	38
Death Notices	10
Dogs, Birds, Poultry, etc.	34
Dressmaking and Millinery	34
Financial	38
Garages	39
Help Wanted—Male	32, 33
Help Wanted—Female	33, 34
Horses and Carriages	32
Hotels	35
Household Goods	38
Household Goods Wanted	38
Instruction	38
Jewelry, Watches, etc.	38
Leaseholds	32
Legal Notices	34
Light and Heavy Manufacturing	38
Loans—Personal Property	38
Lost and Found	34
Machinery and Tools	38
Mortgages	38
Motorcycles and Bicycles	39
Musical and Dramatic	38
Musical Instruments	38
Office Devices	34
Patents, Patent Attorneys	32
Personal	34
Plants, Trees and Seeds	38
Plumbing, Heating, Fixtures	36
Printing, Engraving, Binding	32
Printing Machinery and Supplies	32
Real Estate	36, 37, 38
Central	36
Apartments	36
Business Property	36, 37
Houses	37
Vacant	37
Manufacturing Property	37
Oak Park, Austin	37
Suburban	37
Acre Property	37
Other Cities	37
Resorts	37, 38
Farm Lands	38
Wanted	38
For Exchange	38
Loans	38
Radios and Supplies	38
Roommates	35
Room and Board Wanted	35
Safes	38
Sewing Machines	38
Situations Wanted	32
Store and Office Fixtures	38
Stoves	34
To Rent	34, 35, 36
Rooms	34, 35
Houses	35
Resorts	35
Flats	35, 36
Stores	36
Office and Shops	36
Manufacturing Property	36
Hotels	36
Farms	36
Tents, Awnings, etc.	38
Trade Schools	33, 34
Typewriters and Supplies	38
Typewriting and Translation	32

LEASEHOLDS.

HEART OF ROGERS PARK.

WILSON-AV. DISTRICT.

PATENTS—PATENT ATTORNEYS.

AUCTION SALES.

ARTS AND ANTIQUES.

CASTOFF CLOTHING.

HORSES, HARNESS, CARRIAGES.

PRINTING MACHINERY & SUPPLIES.

TYPEWRITING AND TRANSLATION.

CAMERAS, KODAKS, ETC.

PRINTING, ENGRAVING, BINDING.

SITUATIONS WANTED—MALE.

Bookkeepers and Clerks.

BOOKKEEPER-ACCTNT.

Accountants and Auditors.

Bookkeeper-Accountant.

ACCOUNTANT.

Executives and Managers.

Accountant-Executive.

JUNIOR EXECUTIVE.

SALES MANAGER.

Supt., Asst., or Prod. Man.

HUMAN BEINGS.

SALES MANAGER.

Supt. or Production Mngr.

AMBITIOUS YOUNG MAN.

OFFICE AND SALES MGR.

Salesmen, Solicitors, Etc.

MR. SALES MANAGER:

SALESMAN.

Salesmen and Executives.

SALES ENGINEER.

COMPETENT SALESMAN.

SPECIALTY SALESMAN.

Professions and Trades.

TECHNICAL GRADUATE.

House Servants.

SITUATIONS WANTED—MALE.

House Servants.

Clubs and Hotels.

Coachmen, Teamsters, Chauffeurs.

Janitors and Porters.

Stenographers, Typists, Etc.

Miscellaneous.

Situations Wanted with Investment.

Day and Contract Work.

Painting and Decorating.

SITUATIONS WANTED—FEMALE.

Bookkeepers and Clerks.

Professions and Trades.

Domestics and Cooks.

1ST CLASS COL. MAID

SITUATIONS WANTED—FEMALE.

Dressmakers and Seamstresses.

Hotels and Restaurants.

Nurses and Governesses.

Laundresses and Day Work.

Stenographers, Typists, Etc.

CAPABLE STENO.

Miscellaneous.

Employment Agencies.

WANTED—MALE HELP.

Stores and Offices.

AMBITIOUS

BOOKKEEPER Man or Woman.

DEPARTMENT STORE CLERKS

FLOORMAN. LOOP BANK.

Permanent, desirable position; answer stating age, experience, etc. Address P F 178, Tribune.

SHIPPING CLERK

STENOGRAPHER, experienced, about 23 years of age, high school graduate; permanent and good future for right man. Call Room 1825 Peoples Gas Bldg.

STENOGRAPHER-MALE.

STENOGRAPHER.

WANTED—MALE HELP.

Stores and Offices.

YOUNG MAN.

Executives and Managers.

SALES EXECUTIVE.

YOUNG MAN

OPPOSITE DRAKE HOTEL.

SALES MANAGER.

Boys—Office and Factory.

BOYS
YOUNG MEN

WANTED—To Learn Painting, Interior Decorating, Carpentry, Plumbing.

BOYS, 16 YEARS OF AGE; some high school education preferred; office positions; permanent.
ILLINOIS BELL TELEPHONE COMPANY,
111 N. Franklin-st.
2d floor.

BOY—ACTIVE AND NEAT.

BOY FOR TYPING

BOY

OFFICE BOYS.

C-R-A-N-E

OFFICE BOY.

JAMES S. KIRK & CO.

Professions and Trades.

Automobile Parts Man.

BLACKSMITH.

BRICKLAYERS.
75th-st. and Stony Island, 118th-st. and Indiana-av. Highest wages paid.

BRICKLAYERS.

BRICKLAYERS—7526 TO 36 Kingston-av. A. C. Larsen.

WANTED—MALE HELP.

Professions and Trades.

CABINETMAKER

WOODWORKERS on motor truck bodies. Apply FIELD BODY CORP., 3920 Calumet-av.

CARPENTERS

CARPENTERS AT

CHAUFFEURS.

COLOR VARNISHERS

COMBINATION PAINTER and striper on motor truck bodies; only first class need apply.
FIELD BODY CORP.
3920 Calumet-av.

DESIGNER.

DOOR HANGERS

DRAFTSMAN ON MISCELlaneous iron and steel stair work. Apply at GARDEN CITY IRON WORKS, 2150 S. Ashland-av.

DRAFTSMAN.

FURNITURE FINISHERS.
HARTMAN FURNITURE & CARPET CO.,
3915 Wentworth-av.

GORDON FEEDER.
One to work on imprint short runs. Apply SCHOLL MFG. CO., 213 W. Schiller-st.

LINOTYPE OPERATORS, proof readers, makeup men; steady employment to competent men. Apply at once. W. B. CONKEY CO., Hammond, Ind.

MACHINE HAND.

MECHANIC, experienced on electric trucks; night work. NATIONAL TEA CO., 1000 Crosby-st.

Operating Steam Engineer

POLYCHROME FINISHER

PRESSMAN, cylinder, label work. Apply ARMOUR PRINTING WORKS, 43d and Racine, Union Stockyards.

PRESSMEN.
American Colortype Co.

PRINTERS.

SHOEMAKER.

STONE CARVERS.

WANTED—MALE HELP.

Professions and Trades.

VALET.

WOODWORKERS on motor truck bodies. Apply FIELD BODY CORP., 3920 Calumet-av.

5 A1 MECHANICS

Salesmen, Solicitors, Etc.

A Better and Bigger Opportunity for Salesmen

IRA D. MALBRO, Director of Sales, NORTHWESTERN EXTENSION REALTY, 29 S. La Salle, Room 348.

A BIG CAMPAIGN STARTING

TALMAN & THE REALTY ASSN.

HIGH GRADE SALESMAN

CALL 10 A. M. TO 1506, 10 S. LA SALLE

HIGH GRADE SALESMAN

A LIFETIME CHANCE

AGGRESSIVE SALESMEN

AUTOMOBILE SALESMEN

AUTOMOBILE SALESMEN

BOOK SALESMEN

BOOK MEN

CITY SALESMEN

COLLEGE MEN ARE OFFERED EXCELLENT OPPORTUNITY

WANTED—MALE HELP.

Professions and Trades.

...ER—FIRST CLASS. STEADY MAN. ...s G 207, Tribune.

CABINETMAKER

...furniture store; $30. 408 S. Dea...

...MAKER—PAN MAN ON SOFT AND ...finished goods. Must be exceptionally ...n polishing. State experience and ...worked, also salary expected. Steady ...the year around. BRECHT CANDY CO. ...Colo.

CARPENTERS

...Lawrence, Lamon and Leland. ...HICAGO CONCRETE POST CO.

CARPENTERS AT

...Ridge, Ill.; 1st class, union; only ...need apply. Ph. Park Ridge 3932.

...NTERS—UNION MEN; FAST TRIM. Bring tools. 2432 Milwaukee-av.

CHAUFFEURS.

...elay; you can go to work right away; ...r week is lowest earned by men who ...every day; men with cab experience ...ed; steady single shift cars are avail... ...r good men. Apply at 405 E. Erie-st. DE LUXE CAB CO.

CHAUFFEUR,

...g man for 1 ton Ford truck, west side. ...have references. Address S H 261, ...

...FFEUR—FOR EXPRESS WAGON. AP... 339 N. Clark-st.

...FFEUR—FOR MOTOR TRUCK. 1201 ...Lake-st.

...IST—EXPERIENCED IN FOOD PROD... ...give full particulars, salary expected. ...ddress S D 243, Tribune.

COLOR VARNISHERS

...nishers. Steady work. 43 Russell-st. ...ood, Ind.

...MBINATION PAINTER

...d striper on motor truck ...ies; only first class man ...d apply.

FIELD BODY CORP.,

3920 Calumet-av.

...OSITOR—SMALL PAPER BOX SHOP; ...who can make ready on Miehle. 172 ...een-st.

DESIGNER.

...furnace designer, experienced on re... ...g furnaces; position out of city; state ...experience, etc. Address P Y 597, ...ne.

DOOR HANGERS

...pen and closed auto body work. Apply ...yment department, PULLMAN CO. Auto Body Division, 104th and Erickson.

...STICKER—EXPERIENCED HAND IN ...and door factory. Phone Canal 0135.

...AFTSMAN ON MISCEL... ...neous iron and steel stair ...rk. Apply at GARDEN ...Y IRON WORKS, 2136 ...Ashland-av.

...FTSMEN—STRUCTURAL STEEL AND ...ckers wanted; thoroughly experienced in ...g shop drawings for office and mill ...ng work; give full information in first ... State experience, salary, age and ...ready to report. Only first class men ...apply. LLEWELLYN IRON WORKS, ...Angeles, California.

DRAFTSMAN.

...first class electrical draftsman, experi... ...on power house and substation design, ...on out of city. Give age, experience, ...e, etc. Address S D 267, Tribune.

...CTRICAL ENGINEER—WIDE AWAKE; ...who has had practical experience in the ...facture of electrical heating appliances, ...y by letter giving full information re... ...ing your qualifications and your former ...ection. B. SHAFFER, 1120 Knox-av., ...h, Minneapolis, Minn.

...CTROTYPERS—FIRST CLASS MOLDER ...finisher by the California Electrotype ...Los Angeles, Cal. Open shop, 48 hour ... Wages $50. Transportation refund... ...n arrival. Apply 53 W. Jackson, Rm. ...

...OSSER—CARVER PRESS; STEADY. ...imes Co., 161 W. Harrison.

...SHER—ONE, ALL AROUND, FOR MET... cabinets. Apply at 514 S. Green-st.

...EMAN—EXPERIENCED IN DOOR DE... ...rtment in sash and door factory. Phone ...l 0135.

...URNITURE FINISHERS.

...xperienced. Apply Mr. Connaughton. ...ARTMAN FURNITURE & CARPET CO., 3915 Wentworth-av.

GORDON FEEDER.

One to work on imprint short runs. Apply

SCHOLL MFG. CO.,

213 W. Schiller-st.

...LINOTYPE OPERATORS,

...roof readers, makeup men; ...eady employment to com... ...tent men. Apply at once. ...B. CONKEY CO., Ham... ...ond, Ind.

MACHINE HAND.

...enoners and sticker, on sash and doors; ...t set up his own machines. Apply em... ...yment office. HARRIS BROTHERS COMPANY, 1349 W. 35TH-ST. ...ONE BLOCK EAST OF ASHLAND-AV.

...RCELLER AND BOBBER—GENT. ONLY; ...ust be an expert. 1407 N. Clark-st.

MECHANIC,

...xperienced on electric ...ucks; night work.

NATIONAL TEA CO.,

1000 Crosby-st.

...CHANIC—FIRST CLASS AUTO MECHAN... ...s; will receive good pay; steady work. ROOSEVELT MOTOR SALES. 3838 Roosevelt-rd.

...CHANIC—A1; UNLESS YOU HAVE HAD ...s of experience need not apply. SOUTH ...E AUTO SALES, 1210 E. 63d-st.

...Operating Steam Engineer

...large industrial plant; 48 hour week; ...d pay. Write, giving full details, partic... ...y age, experience, etc. Address S D ... ...ibune.

...PER WAREHOUSE MAN — STEADY ...ork. Pomeroy Paper Products Co., 1370 ...Grand-av.

...INTERS—UNION. APPLY FRED ROES... ...GER, 3239 N. Richmond-st.

...RTS MAN — FAMILIAR WITH ALL ...akes and models of auto parts for stock ...sales work; state exp., refs. and salary ...ired. Address S D 230, Tribune.

...OLYCHROME FINISHERS

...Experienced on metal leaf, wood lamps ...d wrought iron lamps; steady job; good ...ages. Apply EAGLE-WABASH CORP., 53... ...Wabash.

PRESSMAN,

...cylinder, label work. Apply ...RMOUR PRINT'G WORKS, 43d and Racine. Union Stockyards.

PRESSMEN.

...Must be experienced in color process work ...Miehle presses for both night and day ...hrs.; nonunion.

American Colortype Co.,

1151 Roscoe-st.

PRINTERS.

...Nonunion printers, operators, linotype ma... ...inists, monotype operators, stereotypers ...d mailers wanted for permanent positions ...Seattle, Washington. Unions refused ar... ...tration and struck to enforce unreasonable ...mands. Scale is $48 per week for day ...ork; $51 for night work. No collect mes... ...ges accepted but if you are nonunion and ...mpetent in newspaper work wire particu... ...rs and names of three previous employers ...r references as to ability and character ...e will refund telegraph tolls to all men ...red and wire transportation. Address ...RINTING TRADES EMPLOYMENT MAN... ...GER, Hotel Gowman, Seattle, Washington.

...RINTING ESTIMATOR — ASSISTANT TO ...chief, position now open. Under thirty ...ars old, experienced on form and book ...ork. In your reply state your age, experi... ...ce, education and salary to start. Address ...O 161, Tribune.

...RINTER—ON METAL BRASS NAME ...plates; work on hand offset press; ... ...op; steady work. Address S D 375, Tribune.

...RINTER—A1 JOB COMPOSITOR; UNION. 3035 W. Lake-st.

SHOEMAKER,

...First class. 628 Hohman-st., Hammond. ...rank Yeager.

...GN WRITER — EXPERIENCED; TEMPO... ...rary work, about 6 wks. Jewel Tea Co., ...c. 5 N. Wabash. Ask for Mr. Nolan.

...PINDLE CARVER—ON LAMPS. Apply 3301 W. 47th-st.

...TEREOTYPER—NONUNION; EXCELLENT ...position for an A1 man, with a South Side ...rm. Rm. 1202, 53 W. Jackson.

...TOCKKEEPER — EXPERIENCED AUTO... ...mobile parts and accessories. State ex... ...erience, refs. and salary desired. Address ...D 257, Tribune.

STONE CARVERS.

...Good pay and working conditions; ... ...op. Call Thursday or Friday, D. ... ...RANCHT, 1104, 203 S. Dearborn-st., after ...riday write same address.

...TONE CUTTERS — TEN FOR WORK ON ...new Tribune Tower Building. Apply ... ...OADLEY & SONS CO., Bloomington, Ill.

...TRUCTURAL STEEL ESTIMATOR—MUST ...be experienced. Address S D 260, Tribune.

...AILOR— 1166 N. Clark-st.

WANTED—MALE HELP.

Professions and Trades.

VALET.

...apable man to take charge of hotel valet ...artment; excellent opportunity for expe... ...ed valet and tailor. Apply Auditor's ...ffice.

EDGEWATER BEACH HOTEL, 5300 Sheridan-road.

WOODWORKERS

on motor truck bodies. Apply

FIELD BODY CORP.,

3920 Calumet-av.

5 A1 MECHANICS.

GARFORD MOTOR TRUCK, 2258 CALUMET.

Pharmacists.

APPRENTICE — SHORT HOURS. 2200 N. California-av.

PHARMACIST—FULL REGISTERED OR AS... sistant, day work only; good pay and pleas... ant surroundings. Apply University Drug Co., cor. 61st and Ellis-av. MR. HUSTON.

REGISTERED PHARMACIST—AT ONCE. White's Pharmacy, 2007 S. Robey-st.

Farm and Garden Help.

GARDENER — WORKING, GREENHOUSE, gardens, lawns, etc.; married man; no fam... ily; wife board help; furnished house; excel... lent position for right man. Address A K 14, Tribune.

Salesmen, Solicitors, Etc.

A Better and Bigger Opportunity for Salesmen.

We have just acquired an additional $1,250,000 of properties located on and adjoining the Main-st. station in Niles Center.

This is the choicest selling propo... sition on the new "L" extension and almost sells itself.

Our organization works in perfect harmony at all times.

Every member is ready at all times to help you in making sales.

Experienced subdivision salesmen can make a very profitable and valu... able connection with us at this time.

We will teach a few men of ability, not experienced in real estate sales... manship, the proper method of sub... division selling, by which you can make more money than any similar sales work.

APPLY 9 A. M. TO 9 P. M.

IRA D. MALBROUGH,

Director of Sales,

NORTHWESTERN EXTENSION REALTY CO.,

29 S. La Salle-st., Room 648.

A BIG CAMPAIGN JUST STARTING

in the opening of our $500,000 worth of new North Shore properties, located within 2 blks. of the Indian Hill and Kenilworth r. r. and electric stations. East of Ridge-rd. Improvements now going in. Most at... tractive and best selling North Shore property on market today. Get in on the big cam... paign. Opportunity to make big money in next 30 days. Ask for GEN. MGR., NORTH SHORE DEPT.

TALMAN & THIELE REALTY ASSN.,

330 S. Dearborn-st., Room 1144.

A

HIGH GRADE SALESMAN

WHO is looking for permanency AND legitimate earnings IS the man I want to meet. EXPERIENCE is not necessary, as you will be thoroughly schooled. THEN you will be given Real leads, enabling you to earn more than ordinary salary at the start.

CALL 10 A. M. TO 8 P. M.,

1506, 10 S. LA SALLE-ST.

A

HIGH GRADE SALESMAN

WHO IS CAPABLE OF INTERVIEWING THE BETTER CLASS OF PEOPLE CAN MAKE VERY INTERESTING CONNECTION WITH PROMINENT INVESTMENT HOUSE. ADDRESS S O 198, TRIBUNE.

A LIFETIME CHANCE.

Mr. H. made a 90 day test; he earned over $250 weekly for 12 straight weeks. No expe... rience required; we teach you how. Rare op... portunity to get an unusual connection writ... ing 1924 contracts for an old established, highly rated Chicago firm, who are whole... salers of wine grapes. The Ill., N. Y., Mo., Penn., Wis., Neb. territories will be allotted this week; exclusive sales rights granted free. You will not do any selling yourself, but contract only and collect deposits from au... thorized agents, and we require a cash de... posit from you of from $500 to $1,000 as guarantee against collections. Present con... ditions made the demand for grapes greater than ever, and a live man can clean up a small fortune in the next 2 years. Interview by phone appointment only. Call Louis Henkin, Franklin 2120, Room 1027.

AMBITIOUS SALESMEN.

La Salle Extension University, the largest business training company in the world, in the expansion of their sales organization offers an unusual opportunity to a high grade salesman in Chicago and in Illinois; should be between 28 and 40 years of age; must have high school or college edu... cation, be possessor of force, energy, and personality; experience in selling office equipment, insurance, advertis... ing or a business service would be desirable. Financial arrangements sat... isfactory to the right man. For appointment, telephone Ran... dolph 5528 Thursday from 9 to 12 a. m. Ask for MR. HOLLAND. Out of town men write to MR. GEORGE HOLLAND, care La Salle Extension University, 116 S. Michigan-av., Chi... cago.

A PRODUCER.

If you are better than the average salesman and capable of organizing a sales force to sell pure juice of ripe wine grapes—UNFER... MENTED—in its natural form, we will grant exclusive sales rights free. Chicago, Oak Park, Waukegan, Harvey territories allotted this week. The hottest selling sensation in America today. Interviews by appts. only. Call Dearborn 2845. Rm. 737, 127 N. Dear... born-st.

AGGRESSIVE SALESMEN.

We want several A1 salesmen who are seeking a real money making proposition. We guarantee to furnish you brand new leads enough to keep you busy every day, and your earnings will be $100 weekly and up. Apply Resort Development Co., Room 507-509 Burnham Bldg., La Salle and Ran... dolph.

ADVERTISING.

$300, $400, $500 a week; others doing it. T-A-D CO., T-A-D Bldg., 64 E. Lake.

APPLIANCE SALESMEN

By one of the largest manufacturers in the United States. If you want to connect with a live bunch of sales... men, make your first stop at 56 W. Adams or 6508 S. Halsted. Leads furnished. No canvassing.

AUTOMOBILE SALESMEN.

Do not apply for this position unless you have been making real money. Our men are now making from $500 to $1,000 per month. We have plenty of prospects, but you must be able to close. COMMUNITY MOTORS, 4125 Lincoln-av.

AUTOMOBILE SALESMAN.

We have an unusually attractive proposi... tion to offer an experienced, high grade au... tomobile salesman selling the new Oakland six. Apply to Mr. H. A. Wehmeier, 2633 Michigan-av., between 2 and 4 p. m., 2d floor.

AUTOMOBILE SALESMEN

To sell Ford Cars; good compensation; exp. not necessary; steady position if you can qualify. Apply between 1 and 2 p. m. UNIVERSAL CAR SALES CO., 1571 MILWAUKEE-AV.

BOOK SALESMEN.

We have an excellent opportunity for a few highly successful book salesmen who own an automobile and who desire to get out of the book business. Have just placed one former book salesman in a good posi... tion and he is well satisfied. Write giving full details, stating experience, etc. Address ... Tribune.

BOOK MEN.

Encyclopedia, law, or other high grade book men: You can earn $100 a week easier with my unusual plan of selling than you can with any other methods. I am sure you will be fully convinced after looking it over. MR. ... 116 Auditorium Bldg.

CITY SALESMEN.

High grade specialty; acquaintance with restaurant and soda fountain trade preferred. Call mornings. Kraus, 230 E. Ohio-st.

COLLEGE MEN

ARE OFFERED AN

EXCELLENT OPPORTUNITY

to learn the Ford business from the selling end by large, well established Ford dealer who needs one or two additional salesmen to sell Ford cars and trucks on a special high com... mission basis. Auto experience not neces... sary. You will be taught, sup... plied with leads, and given every possible assistance. Permanent position; full time required. Steady workers make $5,000 the first year. Address S O 118, Tribune.

WANTED—MALE HELP.

Salesmen, Solicitors, Etc.

ACCIDENT HEALTH SALESMAN—WHOLE or part time; Chicago, towns in Ill., Ind. General Accident Ins. Co. 64 E. Jackson-blvd.

ENERGETIC MEN

who are anxious to get into the selling game. Preferably married and residents who desire permanent connection with old established food products concern. If $40 per week to start interests you, come in and talk it over. It costs you nothing to learn full particulars. Ask for MR. GRENELL, Room 441-2 Monad... nock Bldg., 53 W. Jackson-blvd. Call between 9:30 and 11:30 a. m. and 1 to 4:30 p. m. today. Out of town applicants write for appointment.

EXPERIENCED REAL ESTATE SALESMEN.

WANTED—A FEW HIGH GRADE MEN IN enlarged loop office of old established, well-known firm operating on North and South Sides. We are in a position to offer induce... ments and the necessary co-operation to men who can produce. Address P C 548, Tribune.

FULL OR PART TIME.

Many men earning $10,000 yr.; began part time; with our co-operation you can earn $50 or more weekly; spare time; Gentiles only. Call today, 812 Hartford Bldg.

GROWING COMPANY

has opening for a capable man, 25 to 35 yrs. of age; married man preferred; position pays $100 to $125 per week. Advancement ac... cording to ability. Must have car; steady employment. Call in person. Mr. Burnette, 544 Lake Shore-dr.

Industrial Subdivision

SALES MANAGERS, SALESMEN.

You know the value of having a new gigantic industry employing 3,000 men [2,000 more to be em... ployed by fall] within walking dis... tance of property. This property is restricted and across the street from improved section of the city. Homes are needed. Leads furnished. Room 316, 952 N. Michigan.

IF YOU

want to get down to real business and are willing to work hard where you can earn from $100 to $200 a week, drop in and see me. I can prove to you that my good men are all averaging more than $100 a week, some better than $500. Real estate experience is not essential. If you are a salesman and a hustler you can sell our close in NORTH EDGEWATER properties. Men 25 to 45 years of age given prefer... ence. Call 10 a. m. to 5 p. m.

HARRY JACOBI,

629 First Nat'l Bank Bldg.

HELP! HELP!

We have more leads than we can handle. I must have help. If money is the thing you are looking for, look no further. We all are making it here. Room 917, 30 N. La Salle-st.

HOSIERY SALESMEN— Sell direct to user at far below retail prices. Real Go-Getters make real money. We can use some real salesmen. See us today. Room 1114, 202 So. State.

Is This the Sales Line You've Been Waiting For?

We must instantly place four sales... men in and around Chicago to handle our group of four fast selling spe... cialties—a line you have not yet had explained to you.

We are rated at more than $1,000,000, have been in business a generation, but have brought out some new and exceptionally attractive propositions, which sell to all classes of merchants.

We have opened a Chicago branch, have a factory representative here to select and train new men; big adver... tising drive now on and business smashing records at every place we have made a start.

This is a commission proposition, and should make you better than $800 per month; now is the time of times to make a connection with us; you must be between 26 and 55; pre... vious sales experience not necessary, though helpful; ten minutes' time will convince you that this is far ahead of anything you have yet uncovered. Call Hotel Brevoort, Thursday, from 9 to 4, and ask for J. M. PEAR... SON. Out of town applicants write.

ITALIAN SALESMEN,

A REAL OPPORTUNITY.

Men of good character and honesty. If your desire is to better yourself and make per... manent connection with a well known com... pany, call at Room 348, 29 S. La Salle-st., and ask for V. D. SIGNORILE, Gen. Mgr.

LIVE WIRE

SALESMEN, 2, WITH CARS,

to call on grocery trade exclusive territory. Good salary and commission to right men; only those who seek permanent positions. Call Friday between 5 and 9 p. m., at 668 W. Randolph-st. MR. ROMAN.

MAN—ARE YOU A SALARIED MAN? HAVE you spare time outside of business hours you would like to use assisting me in a repu... table business, where you can earn while you learn? Later you may wish to give your full time; only those with best references need apply in confidence, giving particulars. Ad... dress P G 54, Tribune.

MEN

earn from $35 to $100 per week; steady, year around outside work; earn money while learning to sell our es... sential utilities; rapid promo... tion for men of ability. Call between 8:30 and 12 a. m., Room 905.

COMMONWEALTH EDISON COMPANY,

72 W. Adams-st.

MAN—OF GOOD CHARACTER AND AP... pearance, between 23 and 38, to take full charge of one of our est. territories at Aurora, Ill.; sales experience desirable but not necessary, as we are prepared to train the right man. This is a permanent position with a splendid future. INTERNATIONAL CORRESPONDENCE SCHOOLS, Box 335, Aurora. Ph. Aurora 2364.

MEN—TO DELIVER AND SELL SOFT drinks off trucks. Featuring new drinks. Salary and commission. Opportunity unlim... ited. Apply Douglas Bottling Co., 3715-19 S. Ogden-av.

MEN—2. NEAT APPEARING, TO LEARN salesmanship; experience not necessary; salary and commission while learning. Apply Rm. 805, 25 N. Dearborn-st.

MEN — EXPERIENCED SELLING FURNI... ture in retail furniture store on West Side. Good opportunity for right party; Gentile only. Address S D 70, Tribune.

MEN—2. ITALIAN, WELL DRESSED; steady positions and good income to men who care to make big money. Call 38 S. Dearborn, Rm. 713.

MEN—2. TO LEAVE CITY AT ONCE WITH traveling magazine crew. Rm. 500-A, 37 S. Wabash-av.

READ THIS ONE.

It will pay you to come and see our prop... erty and what we do to help you sell. Both subdiv. and brokerage. Large com. R. C. POTTER & CO., RIVERSIDE.

REAL ESTATE.

[NOT SUBDIVISION]

Prominent Sheridan-rd. office has opening for 2 high grade, intelligent, energetic men who have knowledge of N. Side real estate or would consider men without real estate experience, but must have sales ability. Ad... dress S G 118, Tribune.

REAL ESTATE SALESMEN.

Several good subdivision men for L ex... tension property on North Side; best propo... sition and prices in entire territory; highest commissions to live wire salesmen. We furnish autos for all prospects; also leads. Call Friday afternoon, Room 405 Hartford Bldg. FITZGERALD & CO.

REAL ESTATE.

Rogers Park and Evanston property. A chance to make real money. Address L A 317, Tribune.

SALESMEN—WITH CARS, TO SELL MOTOR PEP to dealers and big gas users; Pep elimi... nates carbon and increases mileage. 1421 S. Michigan. MR. SPRAY.

SALESMEN—OUTSIDE; SALARY AND COM... mission. See Mr. Fitzpatrick, basement, 8:30 a. m. HARTMAN FURNITURE AND CARPET CO., 226-232 S. Wabash-av.

SALESMEN—HIGH CLASS WITH CAR, TO call on live leads; best paying position in city; give phone. Address P K 545, Tribune.

SALESMEN—TO SELL WAGON COAL IN Chicago for reliable company; liberal com... mission. Address S O 66, Tribune.

SALESMEN—4, WHO CAN MAKE $150 A week. Must have a car. Call at factory, 4200 W. Adams-st.

SALESMAN—WITH CAR, TO HANDLE MEN selling farmers. Ph. Lincoln 2007, 6 to 7 p. m.

SALESMAN—REAL WORKER FOR LIVE, prosperous real estate office, N. W. side. R. DOBROTH, 4414 Lawrence. Palisade 2535.

SALESMAN — HOSIERY AS SIDE LINE; ... dept. stores, children's, men's guaranteed ... Ind., Iowa. Address P ... Tribune.

WANTED—MALE HELP.

Salesmen, Solicitors, Etc.

SALESMAN.

A large eastern manufacturer of guaranteed floor coverings, with branch in Chicago and many other large cities is making several changes in its sales force.

This offers unusual opportunity to men with successful sales record who are willing to work five and one-half days a week covering their ter... ritories thoroughly by making small towns as well as large to grow into a branch or field manager.

While experience in this or kindred lines is an advantage, it is not essen... tial, as we give each man a thorough training and then send a sales man... ager out with him to show how it is done.

The basis of remuneration is com... mission with drawing account to men of proven ability and offers earning possibilities up to several hundred dol... lars per week, which sales managers will demonstrate right in the field.

We will only consider men of the higher type and men who own or who can buy automobiles, preferably cars of the smaller coupe type.

The vice president of this company will be at its Chicago branch for a day or two to personally interview appli... cants. Telephone Lafayette 6944 for appointment.

SALESMEN.

REAL ESTATE.

Money is the first consideration.

Are you making the money you should make?

Are you really getting leads?

Are you selling a property that reduces sales resistance by its very apparent value?

Does the firm you are with appreciate consistent daily efforts to sell?

If not, then it will pay you to call in at this office.

We know that leads are essential to you and to us.

We know that a good man must make big money.

An inspection trip to our properties will convince you of its real and enhancing value.

We appreciate consistent daily efforts on your part to the extent of giving a rea... sonable

DRAWING ACCOUNT.

This ad means just what it says. Call Room 1206, 5 N. La Salle-st.

SALESMEN.

Subdivision salesmen desiring pleasant and highly profitable connection growing organi... zation selling best located underpriced NORTHWESTERN ELEVATED EXTENSION PROPERTY, congenial associations, real as... sistance in making sales, liberal commission paid promptly. A genuine square deal. Do yourself the justice of talking it over with us.

ARTHUR MICHEL & CO., 1705-6-7 Chicago Temple Bldg.

SALESMEN.

Can use a few high-class men that have been successful in meeting business men and capable of presenting an article of merit. If you can qualify, your earnings will be from $100 to $400 per week. Chicago or out... side. Expenses paid when traveling; refer... ences required. Call 10 to 12, 2 to 4. Rm. 590, 407 S. Dearborn.

SALESMEN

or neat, ambitious men willing to work whom we can train. Married men who have done house to house selling preferred. Posi... tion pays $40 per week and up if you qual... ify. Call between 8 and 9 a. m. or 4:30 to 6 p. m. Ask for MR. RUBEL. Room 4, 1014 Davis-st., Evanston.

SALESMEN.

3 live wire salesmen to sell real estate in Chicago's greatest suburb. Leads will be furnished to men that can talk intelligently to our prospects. Best commission proposition in Chicago. Must be neat in appearance and 25 yrs. of age or older. H. R. RAGIN, Rm. 637, 29 So. La Salle-st.

SALESMAN.

An old established specialty mfr., who en... joys a national reputation, desires the serv... ices of a man who believes in himself as a salesman. Must have best of references. In... terview by appointment only. Address D 261, Tribune.

SALESMEN.

Salary and Commission.

Can use only experienced men who are not afraid of work; must be clean cut, American, and come well recommended. See MR. DEN... NISON, 438 W. 38th-st., between 10 and 4.

SALESMEN WANTED.

5 high powered salesmen with cars to sell in Chicago and surrounding territory; com... mission basis; possible to make $250 per week. Address H. G. SAAL FOUNTAIN... ETTE CO. OF ILLINOIS, 4845 Broadway, Chicago, U. S. A.

SALESMEN.

Live men for a live office. Must be work... ers, with cars. A real opportunity. Call between 10-2 daily. TUNK, 4709 Irving Park-blvd. Palisade 6600.

SALESMAN— First class, under 35, to sell clean, attrac... tive plan to banks and insurance companies; must be able to get in and inspire confidence; excellent opportunity and good earning pos... sibilities from the start. Call Haymarket 7855 and ask for M. Miller.

SALESMAN—WITH OWN CAR PREFERRED, to sell grocers and jobbers in Chicago sub... urban territory, by large, nationally known concern; write fully about yourself, giving age, experience, refs.; permanent position if you can qualify. Address S G 125, Tribune.

SALESMEN.

Nationally known high grade office ap... pliance, can use men familiar with accounting procedure; several open territories; commis... sion. See Mr. Larter, 140 S. Clark-st.

SALESMAN.

Call on furniture trade, to sell juvenile furniture. JUSTRITE WOOD TURNING CO., 1333 W. 15th-st. Roosevelt 7731.

SALESMEN—WITH OWN CAR, TO CALL ON decorators and new bldgs. in Chicago; sal... ary and commission; write fully about your... self; give age, experience, etc. Address S Q 121, Tribune.

SALESMAN.

Prefer one who has had experience selling to wholesale grocery trade. State age, exp. and ref. Address SD 71, Tribune.

SALESMEN—A FEW, BRIGHT, WITH A following, to represent us in the city. See MR. ROSEN. STANDARD MERCANTILE COMPANY, 227 W. Madison-st.

SALES MANAGER—WITH NOT LESS THAN ten experienced men, for Park Ridge subdi... vision to be opened. Exceptional selling op... portunity. Only hustlers need apply. Ad... dress S O 184, Tribune.

SALESMAN — THE NEW YORK LIFE IN... surance Co. has opening for salesman, am... bitious to make better than average success; good income and permanent connection. See MR. OLTMAN, Rm. 800, 189 W. Madison.

SALESMAN—TO SELL BANKERS ON ROAD; comm. basis; must finance themselves; proposition will net over $1,000 monthly. LOUIS GROSSMAN, Eighth floor, 20 E. Jackson-blvd.

SALESMAN — GENTILE, NEAT APPEAR... ance; highest grade beauty supplies; ex... perience preferred, not essential; exceptional opportunity. Mr. Vrooman, 1108 Garland Bldg.

SALESMEN—WE WANT MEN TO SELL visual education appliances; good profits; pleasant work; must furnish references; ex... perience not necessary. Address T H 108, Tribune.

SALESMEN—CATHOLIC; IF YOU HAVE sold books, magazines, or insurance and are a hustler, we can offer you a position paying $40 weekly; call from 8-10:30 or 5-6. Suite 1601, 155 N. Clark.

SALESMAN—YOUNG MAN, GENTILE, TO demonstrate and sell accessory to auto re... paint trade; good chance for hustler with auto; state age, exp., and salary expected. Address S D 345, Tribune.

SALESMAN—EXP. BEEF OR PROVISION; to sell new specialty for meat industry; offering very large earnings on straight com... mission basis; reply giving full details. Ad... dress S H 572, Tribune.

SALESMEN—HIGH GRADE USED CAR MEN. Must be familiar with the better grades of automobiles. Opportunity for live young men to make real money. EDDY MEYER, Inc., 2317 Michigan. Calumet 6867.

SALESMEN—EXPERIENCED DRY GOODS preferred; traveling expenses and commis... sion. A wild fire proposition for high class men. 620 W. Lake-st., 3d floor.

SALESMANAGER AND SALESMEN—WILL show you how to get results; this property one-third underpriced. See GEO. WILLIAMS, Room 802, 159 N. State-st.

SALESMEN [3]—CLEAN CUT YOUNG MEN with magazine or newspaper experience pre... ferred; can easily make $40 per wk. MR. SHERWIN, Rm. 844, 127 N. Dearborn-st.

SALESMEN—SELECT TERRITORY OPEN for selling ladies' fine silk hosiery; ship direct from factory to folks. Room 1503, 5 N. Wabash-av.

SALESMEN—WONDERFUL NEW PATENT... ed X-ray egg testing machine, taking public like storm. Big commissions. A. F. GER... HOLD, 4921 Grand-blvd. Oakland 6582.

SALESMEN — NEW YORK LIFE INS. CO. has permanent opening; training class for inexperienced men just starting. Mr. Mackay or Mr. McArthur, R. 510, 343 S. Dearborn.

SALESMAN—EX-SERVICE MAN, CITY OR road work selling merchants; good leads. Make $15 to $25 day; expenses advanced. MR. CRAIG, 1170, 508 S. Dearborn.

SALESMEN.

Live wires make $150 a week; easy selling proposition. 110 S. Dearborn, Room 808.

SALESMEN—REAL ESTATE OR INSUR... ance exp.; good proposition for right men. For appt. ph. Pullman 5047, 9 a. m.-6 p. m.

SALESMEN—3, FOR THE CITY. APPLY between 9-10:30 a. m. Sterett, Pick & Gerson, R. 637, 29 S. La Salle-st.

SALESMEN—LIVE WIRES, TO SELL FORD cars and trucks; experience unnecessary. L. G. ARNOLD CO., 3725-29 Ogden-av.

SALESMEN—CITY OR RD.; 40% COM. ON our new fast selling check book blotter, business cards. A. W. Nelson, 542 S. Dear.

SALESMEN—OPEN TERRITORY ON POP... ular priced car; good chance for man who means business. Address S D 358, Tribune.

PRINTING SALESMAN — HIGH GRADE, with trade; lib. drawing acct. and com. Ad... dress ... Tribune.

WANTED—MALE HELP.

Salesmen, Solicitors, Etc.

SALESMEN WANTED.

BIG MONEY MEN.

I want to have 30 minutes' conversation with several high class men desirous of mak... ing worthwhile connections with a good, es... tablished firm in Chicago. I will prove to you, if you have ambition, we can teach you how to make big money and learn a business which will enable you to make more money and quicker than in any other business, sell... ing the best proposition on the market. You will not be sent out "cold turkey," but will be thoroughly coached and qualified, fur... nished with costly leads secured from news... paper advertising, and placed with an ex... perienced man who is doing every day just what I tell you you can do. Permanence and promotion assured. Ask for Mr. Lynch, Room 513, 77 W. Washington.

SALESMEN.

We can use several experi... enced or inexperienced, for real estate selling; a chance for real men to became con... nected with the livest sales organization in Chicago. Apply to Mr. Healy.

RAY QUINN & CO.,

35 S. Dearborn-st.

SALESMEN.

A REAL sales proposition for men ca... pable of calling on business and professional men as well as stores, factories, etc. Pat... ented product, established with and indorsed by principal packing companies, wholesale houses, mail order houses, large firms, and thousands of others, yet the surface has hardly been scratched, and want 10 to 12 real men to come with us on the cleanup with this powerful proposition. See MR. PARKER, between 9 and 11 a. m. and 2 and 4 p. m.

THE BLUE SEAL MFG. CO., 1468 S. Michigan-av.

SALESMEN.

2 young, clean cut, Polish speaking salesmen; Gentile; experience not necessary; wonderful opportunity; sal... ary and commission to start. MR. DIEHL, 315 S. Wabash.

SALESMEN [2]—WIDE AWAKE, HUS... tling, between 25 and 45 yrs. of age, to sell apartment, business and bungalow sites in our new Metropolitan Elevated Subdivision, located only 2 blocks from elevated station. This property has improvements already in, is close to loop, and is sold on easy terms and for unusually low prices. No experience necessary. Will teach you the business. Call between 10 and 12. See F. E. Merrill, Gen. Mgr., WALTER G. McINTOSH CO., 163 W. Washington-st.

SALESMEN — THIS COMPANY OFFERS you a real opportunity for the biggest year you have ever had, but our requirements are high; you have got to sell us; the men who make good are assured of

$70 PER WEEK

and the possibilities over and above that are unlimited.

MR. MORSE, Room 201, 168 N. Michigan-av.

SALESMAN—CHICAGO MANUFACTURER, large line specialties used by factories, ho... tels, clubs, schools, banks, etc., requires salesman for Indiana, headquarters at Fort Wayne or South Bend; permanent position; large established trade; business not season... able and assures constant repeat orders; rea... sonable drawing account against liberal com... mission. Address S H 102, Tribune.

SALESMEN,

calling on hotels, institutions, and hospitals, to sell highly profitable article of merit on straight commission basis, Chicago and Cook county. May be handled as side line. Reply giving full details. Address S D 419, Trib... une.

SALESMEN—LIVE WIRES. SELL A $5,000 insurance policy for 60 cents and get a dollar an order. Nothing easier. Salary guaranteed. You know Frank Wetterhahn. His crew of 9 men made $80 on Saturday, a short day. You can do as well, or better. Start today. See Mr. Rees, Room 635, 326 W. Madison-st.

SALESMEN—BY LEADING LOCAL MANU... facturer of elec. washing machines to sell direct to users; experience desirable but un... necessary; leads, co-operation and full train... ing free; few men with good records can now secure very best basis of commission; per... manent with opportunity for great advance... ment. Address S H 598, Tribune.

SALESMAN—REAL ESTATE; ONE WHO IS experienced in large sales and trade, and who can appreciate the same kind of co... operation by a firm that has the best stuff on the north and south sides for sale and trade. You can make between $25,000 and $50,000 year. SABBRINI & CO., 1046 E. 47th-st.

SALESMEN.

2 clean cut young men for attractive spe... cialty advertising proposition. Must have their own cars. Good opportunity for the right men. For interview phone Mr. Walter, Dearborn 1521, this afternoon or tomorrow.

SALESMEN—BIG OPPORTUNITY FOR MEN with foresight, willing to work and learn our ways of making real money. Full or part time men, living on the South Side, Scandi... navian or German, over 25 years. Call in per... son between 9 and 2. GEO. JOHANSON, Room 800, 38 So. Dearborn-st.

SALESMEN.

Large corporation will interview young men of first class; appearance for sales posi... tions; good references necessary; salary to start; big opportunity. Apply room 700 Madison Terminal bldg., 9 S. Clinton.

SALESMEN—IN TOWNS OF 3,000 OR OVER can earn $75 each week taking orders for our union made suits, tailored from our se... cret process cloth; suits $12.50, trousers $4.50; no competition; all men prospects; com. pd. every day. Address C B 450, Tribune.

SALES ENGINEER—MANUFACTURER OF steel building products. Must be capable of designing and estimating reinforced con... crete and structural steel buildings. State education and experience. Address S O 166, Tribune.

SALESMEN—IF YOU ARE CAPABLE OF interviewing bankers and professional men and presenting a proposition that will increase their profits at no expense to them, we have a road job that pays better than $100 per wk. 327 S. La Salle, Room 635.

SALESMEN — SPLENDID OPPORTUNITY for men to make big money with corpora... tion of many years standing; road work; nothing to sell; commission paid at once. Our men average $150 per week and up. 37 W. Van Buren-st., Room 475.

SALESMEN— Two neat appearing young men, to sell di... rect to the consumer a high grade line of Calif. canned fruits and preserves. Call Fri... day after 2 p. m., Room 1228, 127 N. Dear... born.

SALESMEN — WANT CAPABLE MEN TO sell real estate; part or full time; we fur... nish leads, autos; attractive commission. Suite 805. WM. A. BARTLETT & CO., 30 N. Dearborn.

SALESMEN—WHEN YOU GET TIRED OF listening to a lot of hot air about easy money and if $10 a day appeals to you, apply Room 1135, 508 S. Dearborn-st. See CHAS. GREY.

SALESMAN—SINGLE MAN, GENTILE, UN... der 30, to travel with me and solicit; inex... perienced man preferred; expenses advanced. See MR. PHELPS, Room 300, 509 S. Wabash-av., today.

SALESMEN—TO REPRESENT LARGE LOOP department store; fair education, good per... sonality essential; minimum earnings under contract over $225 per month. Apply Thurs... day, between 9 and 1 o'clock, 640 W. Lake-st.

SALESMEN — LIFE INSURANCE; WRITE auto insurance as side line; liberal commis... sion. R. 411 First National Bank Bldg. Central 3888.

SALESMEN—FOR NEW AND DISTINCTIVE line of pottery, lamps, vases, jardinieres, book-ends, etc., for Chicago and out of town. Address A K 4, Tribune.

SALESMEN — TO SELL SPECIALTY AR... ticle to dept. and hardware stores; fine side line. Mills & Mills, 53 W. Jackson-blvd.

SALESMAN—WE HAVE A GOOD PLACE for the right man. See Mr. McCauley, Room 314, 25 N. Dearborn-st.

SALESMEN—FOR ESTABLISHED ROGERS Park real estate office. Full or part time. Desk. Full co-operation. 6657 N. Clark-st.

SPARE TIME WORK.

To the man who is ambitious enough to want to increase his present income with extra work, we offer a real and genuine opportunity to do so without interfering with his present occupation.

Every man who started working on this plan with us has, in a few brief weeks, found that he was earning more money with us than he made in his regular job, and has become a full time member of our organiza... tion.

We have twenty supervisors whose only duty is to assist you in your work and help you to make sales.

We invented co-operation and real assist... ance. You will find plenty of both in our organization.

Apply 5 p. m. to 9 p. m.

NORTHWESTERN EXTENSION REALTY COMPANY, 29 South La Salle-st., Room 648.

SPECIALTY SALESMEN.

Here is your opportunity.

$15 to $25 commission daily and the money in your pocket every night. In addition we pay bonus and repeats under the most unique selling plan in Chicago. A wonderful article appealing to 85 in 100 men on sight. Country agents wanted. Suite 540 76 W. Monroe-st.

SPECIALTY SALESMAN

to sell candy on commission. HELSTROM CANDY CO., 208 N. Canal-st.

SPECIALTY SALESMEN—HIGH CLASS; city work. Call 9 a. m. to 6 p. m. Ground Floor, 1509 S. Michigan-av.

STUDENTS—A NATIONAL ORGANIZATION with offices in principal cities in the United States wishing to be of benefit to Catholic young men attending college and high school can offer employment as salesman during summer vacation; pos. net $30 a wk. to start if you qualify; experience not necessary. Call for interview bet. 8 and 10:30 a. m. or 5 to 6 p. m. Rm. 310, 5 N. La Salle-st.

TRUCK SALESMEN.

Experienced, to sell Ford Trucks; no others need apply; steady position if you can quali... fy, with opportunity to advance. Apply be... tween 2 and 3 p. m. UNIVERSAL CAR SALES CO., 1571 MILWAUKEE-AV.

WANTED—MALE HELP.

Salesmen, Solicitors, Etc.

SUBDIVISION SALESMEN.

BIG ADVERTISING CAMPAIGN STARTING, $500,000 PROPERTY JUST BEING OPENED ON NORTH SHORE. GET IN NOW AND GET SOME OF THE CREAM.

LAKE TOWNS IMPROVEMENT CO.,

10 S. LA SALLE-ST.

THE GOOD OLD DAYS

are here for 5 LIVE SUBDIVISION SALES... MEN who CAN SELL. We've got the SWEET... EST SELLING PROPERTY offered around Chicago for 16 years. BOYS, it's a cleanup for the next 60 days. It's good for a couple of thousand a month while it lasts. Don't waste my time if you have never sold sub... division property. See me quick before I'm all filled up. Call Room 823, 160 N. La Salle-st.

TRUCK SALESMEN.

We want 2 salesmen to sell Ford trucks; experience preferred but not absolutely essen... tial. We want one man that lives on the South Side and one on the West Side. If you understand the meaning of work and are will... ing to follow instructions, our proposition will interest you. We furnish a demonstrator and live leads. GLENN [ask for Mr. L. C. Keely], 30 E. Lake-st.

YOU! PERMANENT WORK!

If you anticipate changing your present pos. and satisfied with $150 per mo. to start we will place you; sales exp. not necessary, as we train you. Office hrs. 8-10, 5-6. Room 310 Tacoma Bldg.

WASHING MACHINE SALESMEN — FOUR experienced; Wisconsin territory; salary and commission. Phone State 8700. Ask for Mr. Sheehan.

WE WANT GOOD SALESMEN,

PART OR FULL TIME,

TO

SELL OUR $2,000,000 NEWLY DEVELOPED SUBDIVISION IN GREEN BRIAR, NORTH EDGEWATER'S Finest and Newly Developed Neighborhood.

Modern 2 and 3 apt. buildings, just completed. They cannot be duplicated for an investment and a home.

Men with initiative and a little willingness to work can make $200 to $500 weekly.

If you have not had sufficient experience, we will give you instructions in selling real estate.

Apply between 8:30 and 11 o'clock a. m. at

4832-36 LINCOLN-AV.

T. J. GRADY & CO.

Agents.

AGENTS—SELL WEARPLUS ALL CALF... skin shoes; factory to feet; build your own business; these shoes are positive repeaters. It will pay you to investigate. Apply Room 207, 22 Quincy-st.

Miscellaneous.

WASHER,

night, for commercial truck and cars; must be experienced.

NATIONAL TEA CO.,

1000 Crosby-st.

MAN

to oil and grease trucks; night work; must be experienced.

NATIONAL TEA CO.,

1000 Crosby-st.

FOREIGN SPEAKING MEN WANTED

with a large following. Must be good talkers and live on the Northwest Side, to assist me in handling a big new close-in subdivision. Plenty of money will be made by the right men. Get started now; full or spare time. See MR. THOMAS, 10 to 12 a. m. or 6 to 8 p. m., Suite 1016, 36 So. State-st.

SPARE TIME WORK.

I want 3 men over 25 yrs. to work with me during their spare time on our 6 new North Side and North Shore properties now being opened. This is a real opportunity for you to earn from $30 to $40 a week with my co-operation. Experience not neces... sary. Ask for Gen. Mgr., 330 S. Dearborn-st., Room 1144.

MAN—WHITE; GENTILE; TO DO JANITOR work; run errands and make self gener... ally useful in publishing company's office and subscription department; will pay $25 per week to good man; give full particulars, age, nationality, married or single, at least 3 ref... erences of past employers in order to secure interview. Address P F 177, Tribune.

FORD STOCKMAN.

A good permanent position as first assist... ant to stock manager, in one of the largest Ford agencies in Chicago; must have had Ford stock room experience; state age, sal... ary and qualifications in detail in first let... ter. Address O Y 555, Tribune.

MEN,

can you sell lots on Sunnyside-av. for $495? Big new subdivision just opening. Live leads, full co-operation. Don't wait as this is too good to last. Plenty of money to be made here. If you have a car, step in and see MR. ROBERTS, Suite 1016, 36 So. State-st.

SUCCESSFUL MEN

now selling West Side subdivision property. Liberal commissions and bonuses. Big oppor... tunity to make money on the best subdi... sion in Cook county. Office open until 9 p. m. See MR. HARDER, Room 348, 29 S. La Salle.

GROCERY CLERKS.

who have worked at least 3 yrs. in Chicago. This is not retail work, but your experience will be helpful. The earnings are very at... tractive. Ask for F. P. CAMPBELL, Manager, Room 348, 29 S. La Salle-st.

COUPLE — WHITE; N. SHORE SUBURB; small home, 2 in family; chauffeur high grade car, mechanic and exp. houseman; wife good cook laundress, gen. work; wages $185 per month. Give full particulars and refs. Address S G 126, Tribune.

MEN—LARGE CONCERN HAS OPENING for 3 dependable young men who wish to learn salesmanship and are satisfied with $30 per week while learning; splendid chance to advance. Room 844, 127 N. Dearborn.

YOUNG MEN—OVER 22 TO DEMONSTRATE and sell the Eureka from leads on the west side. Easy sales, big pay, excellent opportunity and become a store manager. Experience not necessary. Apply factory branch 3329 W. Madison. Mr. Bertram.

CREW MANAGER.

Must be experienced magazine man; ex... cellent opportunity for live man to make real money. 9-10 a. m. 4-5 p. m. R. 514, 22 Quincy.

WATCHMAN,

Nights; 6-6; must be willing to clean up offices and factory; refs. required. Address S D 239, Tribune.

STUDENTS—DESIRING OUTDOOR WORK for summer. Call and hear my proposi... tion. Must travel. Bond required. 9 to 11 a. m. M. LOCKE, Rm. 700, 431 S. Dear... born.

MAN — FOR EXPERIENCED JANITOR work, loop bldg.; middle age, married man; steady position; state where previously em... ployed and salary expected. Address S D 349, Tribune.

MAN—YOUNG, WITH SODA FOUNTAIN and luncheonette experience; afternoons and evenings; $22.50 per week. 1536 E. 53d-st.

JAP—GENERAL HOUSEWORK; TAKE FULL charge; good cook, exp'd; refs.; to go to Lakeside, Mich., for summer; small family. Phone Evanston 2315, WARREN.

MEN—FOR SHIPPING POSITIONS; ONLY ones who are looking for advancement need apply. Call Room 800, Mr. Sanders, 20 E. Jackson-blvd.

MEN — AMBITIOUS, YOUNG, 18-24 YRS., high school graduates pref. for special work; $30 and bonus to right parties. MR. WELLS, Room 80, 1104 S. Wabash.

MEN—45 TO 50 YEARS OF AGE FOR JAN... itor work. Apply R. R. DONNELLEY & SONS CO., 2110 Calumet-av.

MEN—YOUNG, 18-24 YRS., FOR SPECIAL work; $35 and bonus to right parties. Room 612, 58 W. Washington.

CAR WASHER AND PORTER—GENERAL all around man; must drive. 2425 Michi... gan.

HOUSEMAN—EXPERIENCED WHITE. CALL Housekeeper, 175 W. Randolph.

MAN — COOK AND HOUSEKEEPER ON farm; steady; good home. 1201 W. Lake.

WANTED—MALE HELP.

Miscellaneous.

A MAN WANTED.

NO EXPERIENCE NECESSARY, to work under my personal direction in fol... lowing up inquiries from buyers. This man will be put upon a paying basis that will make him

$75 PER WEEK.

or more. The man we employ will be given a thorough training to fit him for the posi... tion [with no expense to him], and will be given employment at once; neat appearance and good character essential. Apply our Main Office, 109 N. Dearborn, Room 903, Mr. Redfield.

$35.00 PER WEEK. AVERAGE PAY.

Steady, Year' Round Outside Work.

Bright, clean men with or without experi... ence; over age of 21 years, who speak and write English, to drive automobiles. Free driving instruction; openings on south, north and west side. Apply at once at any Yellow Cab garage or Room 309, 26 W. Washington-st., or 57 E. 21st-st.

COLLECTORS—CATHOLIC MEN OR WOM... en; good pay. Call 8-10, 5-6. MR. HEN... NESSY, 22 Quincy-st., Room 509.

Employment Agencies.

Consolidated Service Guaranteed Positions.

INSURANCE AUDITOR-INVESTIGAT.	$250
BKPR., full charge, small office	$130
JUNIOR STOCK CLERK, loop	$78
SHIPPING CLERK, experienced	$110
ASST. BKPR.-TYPIST, loop	$110
JR. STENOGRAPHER	$100
GENERAL OFFICE CLERK, figure cost; must operate typewriter	$95
YOUNG MAN, TYPIST, age 20-25; South Side	$90-$100
STOCK CLERK, South Side	$85
NIGHT CLERK, North Side hotel	$80
3 JR. SALESMEN, to demonstrate	$100
SUPERVISOR, stock records	$150
YOUNG MAN, to do investigating	$85
STENOGRAPHER, loop	$130-$150
LEDGER-GENERAL OFFICE CLERK	$100
TYPIST-CLERK	$85
BOYS	$60-$70
GROCERY SALESMAN, Chicago	$200-$300
SALESMAN, knowledge telephones; commission and	$150
25 JR. SALESMEN, college graduates.	

Call at the office nearest your home.

110 S. Dearborn-st.

4750 Sheridan-rd.

1180 E. 63d-st.

CONSOLIDATED AGENCIES.

O'SHEA WANTS.

COMBINATION ACCOUNTANT-SALES MGR., food product conc. ... $3,000

SALESMEN [30], city and road posi... tions, all lines, exp., com., plus ... $150-$300

YOUNG MAN between 21-25, well groomed and of good stature, with some sales exper., mfg. co., to start ... $125

CLERKS (20), good concerns ... $18-$30

TYPISTS (10), all parts of city ... $18-$35

ACCOUNTANT-STENO., loop firm, won... derful oppor. ... $150

STENOS. [3], also 1 beginner ... $25-$35

TYPIST-LEDGER CLERK, S. W. Side ... $110

JR. CLERK, some exper., wholesale gro. ... $85

STOCK CLERKS, auto access., groceries, etc. ... $18-$25

STOCK RECORD CLERK ... $25

BANK MEN, R. R. MEN, INS. MEN, openings in all capacities for exper. and inexper. help ... $75-$175

BOYS—BOYS—BOYS—60 bona fide open... ings for refined boys at salaries ranging ... $60-$85

NO REGISTRATION CHARGE.

O'Shea Employment System,

Suite 800. 64 E. Jackson-blvd.

BANK TELLER ... $150 MO.

SALES LEDGER CLK.	$125 MO.
BOSTON LEDGER CLK.	$140 MO.
BILLER [ADVTG. AGCY. EXP.]	OPEN
STOCK RECORD CLK., WAREHOUSE EXP.	$150 MO.
5 JR. SALESMEN, NO EX. REQ.	$20-30 WK.

WE HAVE SEVERAL GOOD OPENINGS FOR SALESMEN—FOOD PROD., ROOFING AND ELECTRICAL SALES EXPERIENCE. GOOD SALARIES, COMM. AND EXPENSES.

STOCK CLK., SOME TYPING	$100 MO.
GENL. OFC. CLK.	$25 WK.
TYPIST, SALES DEPT.	$22 WK.
STENO., SALES DEPT.	$130 MO.
RECORD CLK., NO EXP.	$22 WK.
ADDING MACHINE OPR.	$110 MO.
JR. CLK., SML. LP. OFC.	$90 MO.
BOY, NO EXP., BOND HSE.	$17 WK.
BOY, BIG MFG. FIRM	$16 WK.

COONEY-RYAN AGENCY,

8TH FL., 20 E. JACKSON. WAB. 7421.

BUSCH AGENCY, 157 W. RANDOLPH-ST.

Fireman, 6 days	$25	Auto Mechanic	80c
Engr., laundry	$50	Auto Mechanic	95c
Murphy Stoker	$150	Learn Auto Bus	$18
Pipefitter	80c	Auto Washer	$35
Machinist	75c	Truck Helper	$25
Plater's Helper	50c	Watchman	$25
Diemaker	90c	Farm Hand, $50, b. r.	
Tool and Die	85c	Shipping Clerk	$33
Lathe Hand	75c	Packer	$21
Assemblers	55c	Stenographer	$30
Punch Press	60c	Office Boy	$17
Tinner	75c	Shipping Room	$18
Handy Man	$25	Bell Captain	$100
Battery Helper	50c	Bellboy	$40
Hotel Painter	80c	Houseman, $50, b. r.	
Boiler Room	50c	Waiter, country	$25
Auto Painter	80c	Flunky	$45, b. r.
Shop Boys	$18	Cook	$110, b. r.
Carpenter handy	50c	Cook, Night	$25
Maintenance	$30	Learn Cooking	$20

BUSCH AGENCY, 157 W. RANDOLPH-ST.

EMPLOYMENT EXCHANGE.

NO REGISTRATION FEE.

COST ACCT., A1 exp.	$175
BKPR., age 25-30	150
3 SERVICE MEN, outside wk.	100
ASST. BKPR., H. S. edu.	110
TYPIST-CLERK, sales dept.	115
JR. CLERK, learn sales	85
CLERK, drive Ford	85
BOY, engineering apprentice	65
BOY, learn lumber bis.	70

EMPLOYMENT EXCHANGE,

SUITE 702, 10 N. CLARK.

AUTO MECH., $1.25; TINNER, 75C; GEAR Cutter, 70c; Painter, $1.25; Cabinetmaker, $35; Plater, $35; Lathe Hand, 60c; Dish... washer, $18, b.; Dishwasher, $60, r.-b.; Bus Boy, $50, r.-b.; Yardman, $60, r.-b.; Night Clerk, $90; Night Cook, $35; Waiter, $20; Sec. Cook, $28; Shipping Room, Packers, Craters, Stock Boys, Record Clerks, Receiving Room, Janitors, Porters, Watchman. Many other good positions at best salaries. NO JOB, NO PAY. NO JOB, NO PAY.

MORRELL AGENCY,

110 N. LA SALLE-ST.

BANK FLOOR.

MANY STEADY PLACES.

Supt. Service	$150	Tax Expert	$300
Shipping Clk	$35	Jr. Clerk	$100
Asst. Shipping	$30	Gen. Office	$30
Learn Shipp'g	$20-25	Rec. Teller	$140
Stock Clerk	$30	Statement Clk	$110
Collector	$25 & Com.	Office Boys	$16-18
Tracer	$25-30	Clerk Groc	$30-35
Hotel Clerks	$100 r. b.	Bkkpr	$35-40
Retail Sales	$25-35	Rec. Clerk	$30

FRANKLIN AGENCY,

R. 403, 109 N. DEARBORN.

WE WILL PLACE YOU.

Acct. casualty $250-$300; 2 Bkkprs., $30-$35; Bkkpr. and cost acct., $40-$45; cost acct., $250; 2 stenos, R. R., $125; 3 clerks, R. R., $90; 13 stock clks., learn bus., $18-$20; sales mgr., chain store, $8,000; sales mgr. cont. equip., $8,000; 41 salesmen, begs., no exp. nec., $30-$40 bonus and exp., city and road; 78 other dandy sales positions, various lines, $50-$100 per week; 103 boys, no exp. nec., $15-$18. Very reasonable rates and terms. Be in early.

THE VOCATIONAL BUREAU, Suite 1430, 220 S. State-st.

O-B CERTIFIED POSITIONS

The following positions are open and must be filled at once: OFFICE Manager, $40 wk.; Receiving Tellers, $25 wk.; HOTEL Bkkpr., $125 mo.; R. and B.; BOOKKEEPER, Ins. exp., $125; RATE Clerks, $130; GEN OFC. Clerks, $90-$125; OFFICE Boys, loop pos.; FURNITURE Salesman, $200 mo.; SALESMEN, speaking foreign languages, sal. and comm. Other sales positions open, sal. and comm.

O-B SYSTEM,

2d floor. 28 E. Jackson-blvd.

OUR OPENINGS ARE BONA FIDE AND WE CAN PLACE YOU IN YOUR LINE. Erecting elec. mechanic, $160; arch. drafts... man, $75; magazine editor, $75 wk.; chief auditor, $3,000; salesmen; financial, $250; auto. accy., $35 and exp.; food prod., $25-45; advt., $60; sales corresp., $40; 20 solicitors, $20-$25; steno., $35; Jr. O. clk., $25; jr. clk., $85; office boy, $60; elderly man, $110.

BUSINESS MEN'S CLEARING HOUSE,

209 S. State-st. 614 Republic Bldg.

TECHNICAL POSITIONS FOUNDED 31 YRS.

Sales Engineers, concrete reinforcing material	$200-$250
Land Surveyor, exp.	$200-$250
Struct. Detailer and Checker	$200-$240
Designer Concrete Mixers, expd.	$200
Sales Engr., heavy forgings, Chgo.	$200

THE ENGINEERING AGENCY, INC., 53 W. Jackson-blvd.

BOOKKEEPER—SOUTH	$200
COST CLERK—LOOP	$150
VOUCHER CLERK	$125
BOY—LOOP	$65

COMMERCIAL AGENCY,

109 N. DEARBORN-ST., 11TH FLOOR.

SHEPHERD SERVICE.

Auditor-Off. Mgr., $3,000; Elec. Dftmn., $325; Arch. Dftmn., $200; Mech. Dftmn., $200; Stenos., $23-$30; Checker, $30. R. 451, 80 E. Jackson. Harr. 9306.

COL. COOK & WIFE, COUNTRY, $165, R. B.

5 Furn. hlpr.	$25	3 Auto Mech.	80c
4 Handy Men	$30	2 Order Filler plm.	$30
2 Mach. maint.	$33	3 Lathe turet.	$27

ACME AGENCY, 22 N. Wells-st.

DESIGNER—TRUCKS AND FIRE APPARA... tus; $200-$300. H. H. HARRISON & CO., 19 S. La Salle-st., Suite 807.

WEST END EMPLOYMENT SERVICE, 3939 W. Madison-st., near Crawford. We place all kinds of help. No charge for registration. Come and see us.

JUNIOR CLERK, LOOP— College education req.; debit and credit; exp. pref.; good future. $125.00. WALL SERVICE, 17 N. State-st.

HOTEL ENGINEER, $100 AND MEALS; night clerk, $85 and meals. Out of city. HAYDEN AGENCY, 118 N. La Salle.

COOKS, HELPERS, KIT. MEN, WAITERS, houseman, etc. HARP, 160 N. Wells.

WANTED—MALE HELP.

Employment Agencies.

GOOD STEADY PLACES. START TODAY.

Tool & die, nights	90c	Chefs	$50
Die setter	70c	Cook, 6 da.	$40
Lathe hands	80c-$1	Baker	$40, r. b.
Striper	85-90c	Hotel cook	$40
Blacksmiths	80c	Waiters	$24
Handy mach.	60c	Camp cook	$30, r. b.
Belt sander	60c-70c	Cook and wife	$260
Spray painter	80c	Fry cook	$35
Cabinet m'k'rs	75c-85c	House, city	$60, r. b.
Machinists	80c-90c	Dishwasher	$18
Auto mechanics	80c	Elevator	$25
Truck mechanics	75c	Houseman	$60, r. b.
Mech. helpers	50c	Porter	$70, b.
Buffer	80c-85c	Orderlies	$60, r. b.
Punch press	50c, p. w.	Col. porters	$18
Gear cutter	60c-70c	Col. cooks	$25
Solderer	80c	Janitors	$125
Learn trades	$25	Wind. washers	$130
Assemblers	$35	Auto. washers	$40
Grinders	75c	Packers	$25
Furn. repairs	$35	Stock men	$28
Steamfitters	$35	Floor man	$40
Motor repairs	$35	Handy men	$25
Drill press	50c	Col. floor	$25
Hand screws	70c	Chauffeur	Scale
Milling mach.	60c-65c	Porters	$25
Planer hand	70c-75c	Truckers	$25
Carpenters	$1-1.25	Wagon washers	$35
Carp., handy	60c	Factory men	55c
Painters	$1.50	Shipping room	$30

CALL AT EITHER OFFICE.

LA SALLE AGENCY,

406 S. DEARBORN, COR. VAN BUREN.

WASHINGTON AGENCY,

179 W. WASHINGTON, COR. WELLS.

"A. R. B." OPENINGS.

Be sure to call today and get placed to go to work at once or on Monday, June 9th.

CORRESPONDENCE CLERK, age 25-30, must have Railroad clerical exp.	$35
COST CLERK, S. S. Mfg. Firm	$30-35
HEAD BOOKKEEPER, bank exp.	$150
ACCOUNTING CLERK, age 25-30, single	$30
2 BOOKKEEPERS, full charge exp.	$28
2 BURROUGHS BKKPRS., West Side	$25
ASST. BKKPR., real estate firm	$25
2 BANK TELLERS, N. S. Bank	$125
CLERK, plumbing supply exp.	$25
COST CLERK, operate comptometer	$25
NIGHT CLERK, age 40-45, loop	$25
STENO., So. Water St. com. house	$35
8 STENOGRAPHERS	$25-30
8 TYPISTS, good speed	$20-22
JUNIOR DEPARTMENT	
2 LEDGER CLERKS, neat penman	$20-22
ASST. BOOKKEEPER, age 21-23	$23
5 JUNIOR CLERKS, H. S. grad.	$18-20
3 STOCK CLERKS AND PACKERS	$18-20
25 OFFICE BOYS, age 16 years	$12-14

Make this your first stop this morning. Open at 8 a. m. FREE REGISTRATION.

American Railway Bureau,

11 So. La Salle-st. Room 1139.

SPECIAL POSITIONS!

OFC. MANAGER, Sales office	$3,000
ACCOUNTANT, 30-35 yrs.	$3,000
SALES PROMOTION CORRESP., pre... fer mail order experience	$60 wk.
ILL. C. P. A.	$400 & Bonus
JUNIOR SALES CORRESP.	$30
ACCOUNTING SCHOOL STUDENT	$125
BKKPR. AND CASHIER	$30
GENERAL BANK MAN	$1,800
BANK TELLER	$125
ASSISTANT BOOKKEEPER	$22
LEDGER CLERK	$125
DOUBLE ENTRY BKKPR., Small set	$30
2 BANK CLERKS	$100
STOCK RECORD CLERK, A1 man	$150
2 GENERAL OFC. CLERKS	$120
JUNIOR CLERKS, NO EXPERIENCE	$65-90
2 SHIPPING CLERKS	$90-110
BOYS, No exp.; several	$65-70

No registration fee. Very reasonable rates.

GLADER AGENCY,

220 S. STATE-ST. ROOM 1202.

A Different Kind of System.

Partial list of many openings to be filled at once.

OFFICE MANAGER—Auto exp.	$250
CREDIT MANAGER—Mfg.	$200
SALES PROMOTION MGR.—Mfg.	$225
LEDGER CLERK	$130
JR. CLERK—To learn acctg.	$100
SALESMAN—College man preferred	$100
STOCK CLERK	$100
JUNIOR DRAFTSMAN	$90
JUNIOR CLERK	$80
TYPIST	$95
BANK—GENERAL MAN	$160

THE "S. & H." SYSTEM,

413 MALLERS BLDG. 5 S. WABASH-AV.

DETAILERS AND DESIGNERS, REIN... forced concr., $190-$250; engr. to install dust collecting system, out of town, $75 wk.; engr. on Interplant Transportation, $50 wk.; factory lighting, $50; M. E. draft., 3 in So. Amer., $250; safety engr., Mexico mines. Association Employment, Inc., 63 E. Adams.

TRADE SCHOOLS.

FREE AUTO BOOK.

Write or call for this book, "How to Suc... ceed in Auto and Tractor Business." Leads to earnings of $35 to $100 per week. We guarantee jobs while training if you need assistance. Also after graduation. FREE first lesson. Tools also FREE. Every auto subject covered. Courses $25 and up. TIME PAYMENTS. Reduced price Summer Course. Write or call at once for FREE BOOK and information on FREE Radio Course.

GREER COLLEGE

of Automotive Engineering,

2020 S. Wabash-av. Ph. Calumet 4400.

MEN WANTED

FOR ELECTRICAL JOBS—$60 PER WEEK UP.

Few Months' Training at Coyne PREPARES YOU FOR BIG-PAY JOB. You don't need education or experience. No books—actual practical work. NEWLY ENLARGED COURSE. SPECIAL OFFER. ACT QUICK. Free auto and radio course now. Call any day or Mon., Wed., or Fri. eve., or write or phone for free book.

COYNE

ELECTRICAL SCHOOL,

1312 W. HARRISON-ST. MONROE 6780.

$20 A DAY

FOR DENTAL LABORATORY EXPERTS. I train you QUICK with actual Dental Laboratory jobs how to make crowns, bridges, plates, etc., for dentists. Thousands of big pay positions now open. Day or night in... struction so you can earn while you learn. The only uncrowded profession. Learn in 4 months. $50 OUTFIT FREE. Free scholar... ship card. Call, write, or phone for FREE BOOK 52. McCARRIE SCHOOL OF MECHAN... ICAL DENTISTRY, 1338 S. Michigan-av. Phone Calumet 5422.

EARN FROM $72-$110 WK.

LEARN BRICKLAYING.

We have students that qualified in 5 weeks and are earning $1.60 hr. up, laying brick. Teaching blue prints and estimating. Practical, successful methods under compe... tent instr.; day and eve. till 9; easy weekly payment. 2054 ARCHER-AV. CHICAGO SCHOOL. CORNER WENTWORTH.

AUTO INSTRUCTION

Let us train you by our Course of Practical Instruction to be an EXPERT Auto Mechanic, Electrician, and Battery Man. We GUARANTEE to place every student in a good paying position while learning. Inquire about Special Driving and Chauffeur Courses.

SIMPLEX AUTO SCHOOL, 2016-24 W. Van Buren-st. Day or evening.

MEN—17 TO 30,

for inside positions with big railroad pay... ing $165 per month and up. This is tele... graph work and positions are now open. If not an operator, we train you spare time, day or evening. Work secured for you if unemployed while training. Call, write, or phone MR. TURNELL, Victory 3070. 1338 S. Michigan-av., 3d floor. City office, 58 W. Jackson-blvd., Room 930.

EARN MONEY AT HOME—YOU CAN EARN $1 to $2 an hour in your spare time writing showcards. No canvassing. We instruct you by our new, simple Directograph System, sup... ply you with work, and pay you cash each week. Write today for full particulars and free booklet. West-Angus Show Card Service, Ltd., 252 Colborne Bldg., Toronto, Canada.

MAKE MONEY AT HOME.

You can earn good money at home in your spare time making show cards; no canvass... ing; we supply work to both men and wom... en. Write today for free booklet. American Show Card System, Limited, 328 Adams Building, Toronto, Canada.

HOTELS—NEED TRAINED MEN—NATION... wide demand for high salaried executives; past experience unnecessary; we train you by mail and put you in touch with big op... portunities everywhere. Write at once for particulars. LEWIS HOTEL TRAINING SCHOOLS, Desk 718, Washington, D. C.

WANTED — MEN TO LEARN BARBER TRADE. Day or evening. Short, practical course. Our Postgraduate dept. includes salesmanship and barber ethics, which quali... fies for best jobs. Call or write. MOLER BARBER COLLEGE, 106 S. Wells-st.

MAN — COLORED; AN OPPORTUNITY TO qualify for high paid automobile jobs. Big demand. No previous experience necessary. When answering this ad tell something about yourself. Address H C 495, Tribune.

SALESMEN, INEXPER. OR EXPER., EARN $2,500 to $10,000 yearly; big demand; city or traveling; free employment service for members. Write or call NAT'L SALESMEN'S TRAINING ASS'N, 517 Monadnock Bldg.

AUTO DRIVING AND REPAIRING, $15 UP. License guar. and job, day or eve. classes. MONSON SCHOOL, 130 E. Madison-st.

BILLIARDS AND BOWLING.

MUST REMOVE THIS WEEK, 5 ALLEYS, 2 pocket billiard tables; cash register; large ice box, counters, cigar and wall case, benches, chairs, etc.; all this only slightly used; act immediately. JOHN L. ALMCHANTZ & CO., 7450 Cottage Grove-av.

FOR SALE—CHEAP, 1 TO 6 BRUNSWICK Jefferson tables with gullies. Like new. No dealers. 3400 Southport.

NEW AND USED BILLIARD TABLES— Low Prices. Easy Terms. KEEFE & HAMMER CO., 17 N. Wabash-av.

WANTED—FEMALE HELP.

Stores and Offices.

ACCTS. REC. BOOKKEEPER

in a Michigan-av. retail store. Must be capable of getting balances without assistance and handling large volume of work. State your experience, references, and salary expected. Address S A 86, Tribune.

BECOME A

TELEPHONE OPERATOR.

Ideal working conditions.

Young women with grammar school education will find this an excellent opportunity to learn a profession; good salary while learning; rapid promotion.

Come in and talk it over.

OPERATORS' TRAINING DEPARTMENT,

ILLINOIS BELL TELEPHONE CO.,

311 West Washington-st., 9th floor.

BOOKKEEPER.

Young lady, 25-30, loop office mfg. co.; operate typewriter, but need not be ...; permanent; pleasant surroundings. Answer full, own handwriting, age, salary wanted, references, etc. Address S O 153, Tribune.

BOOKKEEPER — EXPERIENCED, COMPE... tent, neat penman; typist and high school graduate preferred. Reply in own handwrit... ing, stating age, experience, references, salary earned. Address S O 170, Tribune.

BOOKKEEPER—COMPETENT, AT START... ing salary of $25 or $30. Respond in own handwriting, stating qualifications and giving references. Address S C 519, Tribune.

BOOKKEEPER—EXPERIENCED AND COM... petent, one who has had experience in ladies' dress ... line preferred. Apply GODETT & GROSS, 228 S. Market-st., 7th flr.

BOOKKEEPER — EXPERIENCED, DOUBLE entry, also use typewriter; steady position; give reference; N. W. Side. Address S D 387, Tribune.

BOOKKEEPER — CHARGE RECEIVABLE ledgers; must be experienced and accurate; good compensation; South Side manufactur... ing concern. Address L X 183, Tribune.

BOOKKEEPER-TYPIST — THOROUGHLY competent; small office. State experience and salary. Address S G 124, Tribune.

BOOKKEEPER-STENOGRAPHER—FOR DOC... tor's office; excellent opportunity. 1621 N. Kostner-av.

BURROUGHS ADDING MACHINE OPERATORS.

Do you want a splendid opportunity for advancement with good starting salary and pleasant working conditions?

THE NATIONAL BANK OF THE REPUBLIC,

39 S. La Salle-st., Room 324. MR. SHEARER.

BURROUGHS BOOKKEEPING MACHINE operator; West Side; reply, stating age, ex... perience and salary expected. Address P F 170, Tribune.

CASHIERS,

Women, experienced; good salary.

HILLMAN'S,

State and Washington.

CLERK—FOR GENERAL OFFICE WORK and relief switchboard; state age and sal... ary desired. Address S D 75, Tribune.

Comptometer Operator.

Also some general office work; short hours; pleasant working conditions. Apply between 11:30 and 12:30. GREAT ATLANTIC AND PACIFIC TEA CO., 3101 W. 39th-st.

COMPTOMETER OPERATOR — RAILROAD freight accounting experience required. C. & A. R. R., 340 W. Harrison, Room 406; sal... ary $100 per month.

DICTAPHONE OPERATOR, STENOGRAPHER,

with at least three years' experience; must be accurate and neat appearing; permanent position; large, light office.

SCHOLL MFG. CO.,

213 W. Schiller-st.

DICTAPHONE OPERATOR.

Rapid, accurate touch operator; machinery experience preferred; permanent; $25. Ad... dress P F 173, Tribune.

FILE CLERK AND GENERAL OFFICE work—Experienced young lady with knowl... edge of bookkeeping preferred. Apply 224 W. Randolph.

GIRL—FOR MAILING DESK OF LARGE FI... nancial institution; must be single and live at home; pleasant surroundings, short hours; give age, experience, and salary expected. Address T N 338, Tribune.

GIRL—EXPERIENCED, TO DO TYPING AND general office work in sales department; good opportunity. VAN CLEEF BROS., Woodlawn-av. and 77th-st.

LADY—YOUNG, WITH PLEASING PERSON... ality and at least 2 years switchboard ex... perience; experience handling mail an asset. COATS AND BURCHARD, 21 W. Elm-st.

LADY—YOUNG, CAPABLE, AS ASSISTANT in mailing division. SPRAGUE, WARNER & CO., 600 W. Erie.

LADY—YOUNG, MARRIED PREFERRED, to wait on light luncheon trade, eves. only. Apply University Drug Co., Mr. Feldstein or Mr. Huston.

LADY—YOUNG, STENO., FAMILIAR WITH machinery and equip't, loop sales office; state exp., salary. Address H 152, Tribune.

LADY—YOUNG, NEAT APPEARING, FOR light office work in auto supply house. Apply 39 E. Chicago-av.

SALESWOMEN.

Experienced, for women's exclusive wearing apparel shop; must come well recommended; steady positions; good pay.

BLUM'S,

Rm. 508, 624 S. Michigan-av.

SALESLADIES WANTED.

Must be thoroughly experienced in selling gowns, wraps, and suits; excellent salary and commission; steady employment; references required. Apply

KERMAN'S,

4720 Sheridan-rd.

SALESWOMEN—SEVERAL, THOROUGHLY experienced, dress and coat saleswomen for new W. Madison and Kedzie store; also sales... lady who can do alterations. Apply STARR & STARR, 1523 S. Michigan-av.

SALESLADIES,

for children's shoe dept.; must have experi... ence. Apply Dept. Manager, STARR BEST & CO., 56 E. Randolph-st.

SALESLADIES — APPLY MRS. SNYDER'S Candies, 119 North Wabash-av.

SALESLADY—NEAT APPEARING, EXPE... rienced, for children's shoes and hosiery. Apply mornings, POOL & PIPER, Incorp., 1608 Chicago-av., Evanston.

SALESLADIES—IN LADIES' CLOAK AND suit store. 11213 S. Michigan-av. Phone Pullman 0455.

SALESLADIES — EXPERIENCED CLOAKS and gowns; steady and extras. Apply at once. COLLINS, 6426 S. Halsted.

SALESLADY—WITH FUR SELLING ABIL... ity. L. FRIEDMAN, 310 E. 47th-st.

SALESLADY—EXPERIENCED, FOR HIGH class delicatessen. 1026 E. 63d-st.

STENOGRAPHER—EXPERIENCED; SMALL office; light work; $15; Sheridan and Law... rence. Address H 124, Tribune.

WANTED—FEMALE HELP.

Stores and Offices.

STATISTICAL CLERKS.

Several young ladies who have had college training can qualify for permanent positions in an insurance co. if interested in statistics. Address S D 268, Tribune.

STENOGRAPHER,

With several years' experience. Apply after 2 p. m. at 836 S. Michigan-av.

C-R-A-N-E,

Plumbing and Heating Materials. Within Reach of All.

STENOGRAPHER.

Large office of West Side manufacturing plant, situated near Madison and Kedzie; preferably West Side resident; Gentile; splendid opportunity for advancement. Address P F 176, Tribune.

STENOGRAPHER AND PRIVATE SECRETARY—Expert, and also to act as assistant cashier for progressive loop first mortgage firm. Responsible position and only well educated and efficient person need apply. Write, giving experience, age, and history. Address S O 183, Tribune.

STENOG.—FOR GENERAL OFFICE WORK; pleasant working conditions. Must be neat, accurate, and dependable, for permanent position. State age and experience, if any. Give tel. no. Beginner preferred. Address S O 173, Tribune.

STENOGRAPHER—EXPERIENCED; YOUNG lady, by large S. S. mfg. concern; $18 to start; good chance for advancement. State age, education, references, and experience. Address S D 371, Tribune.

STENOGRAPHER.

Must have some experience in drawing legal forms; must live on North Side. CITIZENS' STATE BANK OF CHICAGO, 3228 Lincoln-av.

STENOGRAPHER—THOROUGHLY EXPERIENCED; general office; railroad; salary $125-$130; give age, experience and phone number. Address S O 177, Tribune.

STENOGRAPHER

and general office work; must have experience. The N. Shure Co., 237 W. Madison.

STENOGRAPHER — COMPETENT WITH switchboard experience for law office; permanent position with opportunity for advancement. Apply Rm. 940, 208 S. La Salle.

STENOGRAPHER—18 TO 22 YEARS, EXPERIENCED for stenographic and general office work. Excellent opportunity. Apply 1608 N. Halsted, Room 9.

STENOGRAPHER—EXP., RAPID, ACCURATE, capable of getting out volume of wk.; perm.; S. S. office; $100 mo. to start. See MR. HACKER, Rm. 14, 2204 Michigan-av.

STENOGRAPHER — EXPERIENCED; GOOD wages; permanent position; small office. 7 West Madison-st., Suite 703.

STENOGRAPHER—3 MI. SOUTH LOOP. Give exp., age, salary. Address F 451, Tribune.

WANTED—FEMALE HELP.

Household Help.

GIRL—GEN'L HSWK.

White; $20; must be good cook; no laundry; references necessary as to character and previous position. WILLETT, 418 Roscoe-st. Lake View 6040.

GIRL—WHITE, FOR GENERAL HOUSEWK.; no washing; 4 adults; must be good cook and have best refs.; also young girl to assist with 2d work in summer residence at Lake Geneva. Apply 2d apt., 5800 Kenmore-av. Sunny. 0956.

GIRL OR WOMAN—NOT OVER 40, EXPERIENCED, for general housework. Must be good plain cook. Nurse girl is kept for 2 year old child. 909 Winona-av. Edgewater 9415.

GIRL—YOUNG, TO ASSIST WITH GENERAL housewk.; pleasant surroundings; board and room; good pay. Juniper 6136. 1st apt., 4952 N. Whipple-st.

GIRL—WHITE, GEN. HOUSEWORK, INCLUDING washing, elec. machine and mangle; 2 in family. Write 416 S. Seventh-av., La Grange, Ill., or call La Grange 2056.

GIRL—WHITE, EXPD., GENL. HSWK., GOOD cook, to go to Lakeside, Mich., for summer; small fam.; no laundry; refs. Phone Evanston 2316. Warren.

GIRL—EXPERIENCED, FOR GENERAL housework; high wages in pleasant home in suburbs. Apply Thursday between 3 and 5 at Room 201, 111 W. Washington-st.

GIRL—WHITE OR LIGHT COLORED, TO DO general housework for family of 2 adults; small home in Winnetka. Ph. Winnetka 1707.

GIRL—FOR LIGHT HOUSEWORK; SMALL family. Apply at store, 939 E. 63d-st. Hyde Park 7656.

GIRL — YOUNG CATHOLIC TO ASSIST with care of children; stay nights. Ph. River Forest 1905.

GIRL—EXPERIENCED, FOR GENERAL hswk.; good cook; no washing; home nights. Normal 8143.

GIRL—TO TAKE CARE OF CHILD, PLAIN cooking, no housework. TRAUB, 1128 Hyde Park. Kenwood 6220.

GIRL—WHITE; GENERAL HOUSEKEEPING, washing and ironing; $15 per week. References. 2022 Kenilworth-av. Sheldrake 1735.

GIRL—WHITE; GENERAL HSWK.; SMALL fam.; own room and bath. 2407 Pioneer-road, Evanston. Phone Evanston 9093.

GIRL—MOTHER'S HELPER; GOOD HOME, white, to assist mother and care for 2 children; $5 week. Buckingham 7806.

GIRL—GEN. HSWK., SUBURB, FOR SUMMER; city ref. Hyde Park 9600. Mrs. Bear, Room 662.

GIRL—FOR COOKING AND DOWNSTAIRS work; also second maid. Refs. Best wages. Phone Kenilworth 2532.

GOVERNESS—REFINED, EDUCATED; REF...

WANTED—FEMALE HELP.

Saleswomen.

SALESLADIES.

Experience unnecessary. We need several high class ladies who are capable of filling highly remunerative selling positions. Apply before 12 noon. Miss Kemp.

RAY QUINN & CO.
35 S. Dearborn-st.

SALESWOMEN,

Do you like a home proposition. If so we have a good selling one for you. Lots of money in it; whole or part time. See Mrs. Scherk, Rm. 903, 64 W. Randolph.

SALESWOMEN—WANT CAPABLE WOMEN to sell real estate; part or full time; we furnish leads, autos; attractive commission. Suite 805.
WM. A. BARTLETT & CO., 30 N. Dearborn.

SPARE TIME WORK.

To the woman who is ambitious enough to want to increase her present income with extra work, we offer a real and genuine opportunity to do so without interfering with her present occupation.

Every woman who started working on this plan with us has, in a few brief weeks, found that she was earning more money with us than she made in her regular job, and has become a full time member of our organization.

We have twenty supervisors whose only duty is to assist you in your work and help you to make sales.

We invented co-operation and real assistance. You will find plenty of both in our organization.

Apply 5 p. m. to 9 p. m.
NORTHWESTERN EXTENSION REALTY COMPANY,
29 South La Salle-st.
Room 648.

REAL ESTATE SALESWOMEN—IT WILL pay you to see Mrs. Kaufman, Room 312, 25 N. Dearborn, after 10 a. m., who can offer a different proposition from all others.

Miscellaneous.

WOMAN — CHICAGO CORPORATION HAS place in its organization for a capable woman, age 27-45, who has at least high school education and can be away from Chicago for short periods; possible earnings $2,000 to $3,000 first year and exceptional advancement; moderate drawing account; commissions and bonus from beginning; experience not necessary, as we give thorough training to accepted applicant. Call for MISS STROHM, Room 1009, 360 N. Michigan-av.

WOMAN—AN ATTRACTIVE POSITION open at once for ex-teacher, substitute teacher or one especially interested in children; age from 20 to 40; pleasing personality, at least h. s. education; position permanent and will pay right person $200 or more a month; give age, education and ph. number. P. O. Box 870, Chicago.

NONE NEED APPLY

Who are not at least 30, educated, cul...

WANTED—FEMALE HELP.

Employment Agencies.

HIGH GRADE POSITIONS!

BKPR.—N. Side, full charge	$150
STENO.—Real estate	$150
LEGAL STENOGRAPHER	$140
STENO.-SECY.—Near North Side	$30
STENOGRAPHER—Small office	$100
STENO. AND DICTAPHONE OPR.	$25
STENOGRAPHER—Auto row	$25
STENOGRAPHERS—Several A-1 firms	$20-22
ASST. BOOKKEEPER—Loop	$25
TYPIST—H. s. graduate	$100
TYPIST AND CLERK	$20
TYPIST—1 year experience	$18
FILE CLERK—Slight typing	$20
6 FILE CLKS.—A-1 firms	$18-20
BEGINNER FILE CLERKS	$15
OFFICE GIRLS—INSURANCE	$20
OFC. ASSISTANT—A-1 girl	$22-25
OFC. ASST.—Slight typing	$30
CORRESPONDENT	$30
RECORD CLERK	$80
BURROUGHS BKPR.	$100-110
MOON HOPKINS BILLER	$120
3 ELLIOTT FISHER BKPRS.	$90-110
COMPTOMETER OPERATOR	$90
3 ADDING MACH. OPERATORS	$75-$100
MULTIGRAPH OPERATOR	$90
KEY PUNCH OPERATOR	$95

Free registration. Very reasonable rates.

GLADER AGENCY,
220 S. STATE-ST. SUITE 1202.

"A. R. B." OPENINGS.

Be sure you call today and get placed to go to work at once or on Monday, June 9th.

BKKPR.-STENO., operate switchboard, N. W. Side hospital	$30
BKKPR.-STENO., small loop office	$27
BOOKKEEPER, operate typewriter	$25
3 OFFICE CLERKS, some typing exp.	$20
5 FILE CLERKS, pleasant offices	$18-20
3 BEGINNER OFFICE CLERKS, H. S. educ.	$17
3 SWTBD. OPER.-TYPISTS	$20-22
RELIEF SWTBD. OPER.-TYPIST	$18
STENOGRAPHERS AND TYPISTS.	
STENO. AND ACCTG. DEPT.	$30
STENOGRAPHER, loop coal firm	$28
STENOGRAPHER, legal exp.	$30
7 STENOS., loop firms	$23-25
5 STENOS., 6 mos.' exp.	$20-22
TYPIST-BILLER, north of loop	$25
5 TYPISTS-MACHINE BILLERS	$20
3 BEGINNER TYPISTS	$15
2 BURROUGHS BOOKKEEPERS	$25
MOON-HOPKINS BILLER	$25

Make this you first stop this morning. Open at 8 a. m. FREE REGISTRATION.

American Railway Bureau,
11 SO. LA SALLE-ST. ROOM 1135.

Consolidated Agencies. Guaranteed Positions.

BKPR.; full charge; loop	$30-$35
TIMEKEEPER; Southwest Side	$20
FILE CLERK; some typing; exper.; loop	$22
GENERAL OFFICE CLERK; good at figures	$20
STENO.-CLERK; North Side; small office	$22

LOST AND FOUND.

BAR PIN—LOST—IN REGION MARSHALL Field or State and Wash.-sts.; platinum bar pin containing 13 pearls; dead brother's keepsake. Reward. Phone West 6244.

BAR PIN—LOST— VALUED AS KEEPSAKE; Ann Savage scribed on back; reward. Call eve. Mrs. Senten, Well. 0186.

BAR PIN—LOST—DIA., BET. S. S. C. C. and 71st and Constance. Dor. 5551. Rew.

BLACK GRIP—LOST—BETWEEN FOSTER Garage and Albion-av., containing clothing. Reward. Phone Sunnyside 4328.

BROOCH — LOST — LARGE, PLATINUM, containing several diamonds; heirloom; probably lost in Winnetka or on Milwaukee electric train. LIBERAL REWARD. Finder please phone Winnetka 966.

CHECK BOOK—LOST—AMERICAN EXPRESS Travelers' checkbook; May 31; vicinity State and Monroe-sts.; issued to Emma L. Mee. Communicate with Mrs. Burlingham, 4036 Ellis-av. Phone Oakland 5208.

CARD CASE—LOST—TUES., IN LOOP, CONTAINING jewelry. Reward. SEIBERT. Seeley 4927.

COLLIE—LOST—LARGE FEMALE; BLACK, tan and white Sunday eve.; vic. Robey and North. Lib. reward. Belmont 6978.

DOG—STRAYED FROM RESTAURANT ON Milwaukee-av. Thurs., Boston Terrior, white face and neck, dark brindle body. Notify J. Flett, 9 South Clinton.

DOG—LOST—MIXED AIREDALE AND TERRIER, white, brown spots on body and ears; bobtail. Answers name Jimmie. Reward, no questions. Phone Douglas 7117.

GLASSES—LOST—OCULIST'S NAME ON case, "Dr. F. P. Thompson." Englewood 6554.

GLASSES—LOST—TORTOISE SHELL, NR. Lawrence-Kenmore. Reward. Edge. 5734.

GOLD KAPPA KAPPA GAMMA KEY—LOST —Pearls and diamonds; on Ellis, near U. of C., or on 63d-st. "Mary C. Mitchell" engraved. Reward. Phone Dorchester 3304.

MONEY—LOST—JUNE 2, $25 IN SMALL black bill fold on 69th-st. car or R. I. suburban. Ph. Central 8400. Reward.

PIN—LOST — DIAMOND, BLACK ONYX bowknot pin; large reward. Miss Virginia Taylor, 181 Lake Shore-dr. Sup. 8500.

PIN—LOST; DIAMOND AND PLATINUM; liberal reward. Finder phone Winnetka 966.

POCKETBOOK—LOST—WILSON-AV. LOCAL. Monday eve., 5:45. Lincoln 2546.

POODLE—LOST — FULL BLOODED, ALL white with brown on tip of ears. Between Garfield Park and Oak Park, Sun. 11-12 p. m. Monroe 1385. Reward.

PURSE—LOST—NAVY BLUE SILK, CONT. $1, 3 keys, etc. Call Dorchester 0285.

RIBBON CHARM—LOST—MON.; MASONIC emblem. Initial A. S. S. Rew. Edge. 8423.

SATCHEL—LOST, CONTAINING CHILD'S clothing between Waukegan and Zion City. Mrs. Andrew Baker, 2333 S. Ridgeland-av., Berwyn. Reward.

TRUNK LOST, JUNE 3D, West Side; dark green color, roped; had steamship pasters attached; reward. Ph. Monroe 7442.

TO RENT—ROOMS—SOUTH.

BERKELEY, 4435—TO RENT—NICE FRT. rm.; twin beds; hot and cold water. Atlantic 4855.

BLACKSTONE, 5714—TO RENT—RMS. AND suites; reas.; meals opt.; nr. U. of C.; golf, I. C., bus, surf. Harvard Hotel. H. P. 2780.

BLACKSTONE, 5344, THE STONEWALL—TO Rent—Sgl., dbl.; run. w.; I. C. ex.; mls. opt.

BLACKSTONE, 5408—TO RENT—FT. RM., bath, k. privil.; priv. home; I. C. Dor. 3859.

CORNELL, 5510—TO RENT—LG. NEW FUR. outside rms.; in-a-dor beds; pri. ba.; nr. pk.
Cornell Hotel. Fairfax 5400.

CORNELL, 5151—TO RENT—RMS., CLEAN, light, run. water, shower baths, adj. park, bch.; I. C. ex., bus, surf.; $5 up. Murray Inn.

CORNELL, 5312, 1ST—TO RENT—CLEAN rm., 2 new bds., shwr. $6.50 ea. 1, $7.50.

CORNELL, 5100—TO RENT—LARGE, DOUBLE, new furn. rm.; nr. lake, park, I. C.

DORCHESTER, 4740, 2D—TO RENT — ELEGANTLY furn. rms., very lrg., suit. 1 or 2; one rm. with priv. pch.; I. C. trans. BAHER.

DREXEL-AV., 6500, 1ST—TO RENT—LGE. frt. parl. with alcove; suitable 2.

DREXEL 5757—TO RENT— RMS. $5 UP; rm. and board $11 up. Hskpg. rms. $10 up.

DREXEL, 6248, 1ST APT.—TO RENT—NEWLY furn.; nr. 63d and Cottage Grove.

DREXEL-BLVD., 4115—TO RENT—HI. GR. frt. rm., 4 winds., pri. bath, kit. priv.; reas.

EBERHART-AV., 6040, 1ST APT.—TO RENT —Attrac., large rms.; small family; half blk. park, bus, surf.

ELLIS-AV., 3535.

Hotel La Strain and Annex, cozy rms., $5-$6-$7-$8 a wk. and up; I. C., surf. lines; 10 min. to loop. J. O'Donnell, Douglas 7100.

ELLIS, 6400, 2D—TO RENT—WELL FURN. frt. rm., suit. 1 or 2; $7. Dor. 4477.

ELLIS, 6220, 3D—TO RENT—LG. RM.; 2 gents or cple.; use of kitch.; exc. trans.

ELLIS, 6220, 3D—TO RENT—LGE. RM.; 2 gents or marr. couple; r. wat.; exc. trans.

ELLIS-AV., 4149—TO RENT—BEAUT. FRT. rm.; twin beds; near Kenwood L sta. $10.

FORTY-SECOND-PL., E., 927—TO RENT— Lge., lt. frt. rm., priv. fam.; L, surf., bus, I. C.; $7. Oak. 0516.

FORTY-SEVENTH-ST., E., 1228—TO RENT— ROOMS—ROOMS—ROOMS—With or without bath; reasonable; good transportation.

FORTY-SEVENTH-ST., E., 1322—TO RENT— Nice mod. rms., nr. I. C. Valkyrie Hotel.

FORTY-SEVENTH-ST., E., 1322—TO RENT— Nice, mod. rms.; nr. I. C. Valkyrie Hotel.

FORTY-SEVENTH, E., 1030 — TO RENT —Attr., newly fur. rms., suit. 1 or 2.

GRAND-BLVD., 4927, 2D—TO RENT—NICELY furn. rms.; run. wat.; good trans.; reas.; suit 2 or 3. Call betw. 9 and 3; gents preferred.

GRAND-BLVD., 4856, 1ST—TO RENT—LG. frt. or sgl. r., adj. bath; cor. 4t. Drex. 6135.

TO RENT—ROOMS—NORTH.

CLARK, 2653—CONVENT GARDEN HOTEL —To Rent—Outside rms.; run. wat.; shower baths; 20 min. loop; $6 per wk. up; men.

CLARK, N., 853—TO RENT—NEW, DEC. sgl. or dbl. outs. rm.; mod.; nr. Oak bch.

CLEVELAND, 2348, APT. 7—TO RENT — Beau. sgle. rm.; $5.50. Lincoln 8561.

CLIFTON, 4520—TO RENT—NEWLY DEC. lg. fr. rm., $5-5.50; ½ blk. Wil. L. bus.

CORNELIA-AV., 722, 2D—TO RENT—ATTR. rm., ex. trans.; lady emp. L. V. 3126.

DEARBORN-PKWY., N., 1447—TO RENT— Rms. of unusual beauty and comf.; r. w., pri. baths; 1 block Lincoln Pk.; 10 min. to loop. Inquire office.

DEARBORN, N., 1425 — THE PARKSIDE— To Rent—Sgl. and dbl. rms., with bath or r. w.; ideal loc., 1 blk. Linc. Pk., nr. bch.; 10 minutes to Loop; refs.

DEARBORN-ST., N., 1028—TO RENT—ATTRACTIVE front room; elec.; lrt.; priv. bath.

DEARBORN, N., 1317, NR. AMBASSADOR— Hotel—To Rent—Lg. ft. par., pr. bth., mod.

DEARBORN, 1421—TO RENT—SGLE. AND dble. rms.; twin beds; 2 rm. suite.

DELAWARE, W., 16—TO RENT—SGL. RM., $5; also lge. hskpg.; el., r. w.; trans.; nr. lk.

DEMING, 454, 2D—TO RENT—SINGLE FRT. room, near park. GOLDEN.

EASTWOOD, 929—TO RENT—NEWLY FUR. suite; also dbl., sgl. rms.; Wil. ex., bus.

EDGECOMB, 933, WELLINGTON HOTEL— To Rent—Residential, trans; L, bus; $7-12.

ELMDALE, 1248 — TO RENT — PLEASANT rm.; priv. family; Thorndale L, conv. to bus. Sheldrake 3507.

ESTES, 1908—TO RENT—NEWLY FURN. rm., gent., pri. fam., ex. trans., $7. Shel. 7739.

EUGENIE, 150—TO RENT—AT LINC. PK.; rms., $5 to $6; r. w. and elec.

GOETHE-ST., E., 21.

Beaut. single rm.; pri. bath; new and unusual furnishings; 1 blk. lake; 10 min. loop.

GOETHE-ST., W., 11, NR. STATE—TO Rent—Mod. sgl. rooms; shower bath; gents.

GREENVIEW, 4341—TO RENT—COMF. RM., ex. trans.; garage if des. Buck. 8932.

HAMPDEN-CT., 2715, 3D—TO RENT—ATTRACTIVE dbl. rm., adj. bath with shower; priv. apt. nr. Lin. Pk.; bus and surface.

KENMORE, 5640—TO RENT—BEAUT. FRT. rms. with bath; reas.; 2 blks. north of Edgewater Beach hotel; business men. Edge. 7650.

KENMORE-AV., 4627—TO RENT—ELE. FUR. rms., sing. and dbl.; slp. pch.; excel. meals if desir.; use of piano and harp; nr. lake, L. and bus. Sunnyside 8039.

KENMORE-AV., 5015—TO RENT—EXTRA large front room, running water, tub and shower bath, private garage. Men. References. Edgewater 8691.

KENMORE, 5640—TO RENT—VERY DESIRABLE front room, with or without bath;

TO RENT—ROOMS—NORTH.

TO RENT—ATTR., LGE. OUTS. RM., unusual home for bus. woman or man; ½ blk. lk., Wil. X. bus. Tel. Sun. ...

TO RENT—LARGE BEAU. APPOINTED ... in exclusive priv. apt., to a gentleman ... ing ideal home surroundings; 1 blk. Lawrence L, bus. Sunnyside 1764.

HOTEL STORY.

A new, clean, quiet place for you to ... special rates for permanent guests; ... transportation. 2115 Sedgwick-st.

Hotel Wyndon, 828 Windsor

Attr. rates, with showers, $12.50, 2 ... $7.50 ea.; without showers, $8-$10 ... persons; $5.50-$6.50 ea. Ph. Sunny. ...

EDGEWATER HOTEL.

Fireproof, new large rms.; phone, ... 5452 BROADWAY. RENT $10 UP WEEKLY.

TO RENT—ROOMS—NORTHWEST.

ALBANY, N., 2447—TO RENT—LT. ... rms., off hall; in Logan Sq.; L and bus.

HUMBOLDT, 2141, 1ST—TO RENT—... Twin beds. Gents. Beaut. loc.; Bus. L ...

KEDZIE-BLVD., NR. LOGAN SQ.—TO RENT —Frt. bedrm., $6; gent. pref. Alb. ...

KILDARE-AV., N., 4034—TO RENT—FUR. rm.; newly decorated; for either 1 or 2 gentlemen; one-half block from Irving Park blvd., 2 blocks from N. W. station; ... beaut. rm. Call or phone Irving 4737.

KIMBALL, 2732—TO RENT—ATTR. RM., ex. trans.; brd. opt.; suit. 2 men. ...

KIMBALL, 2732, 2D—TO RENT—ATTR. ... ex. trans.; brd.; apt. suit 1-2; bus; men.

SAWYER-AV., N., 2611—TO RENT—ROOM, pri. fam.; gd. trans.; $5. Albany 4673.

WASHTENAW-AV., N., 4846, APT. ... Rent—Att't. furn. room with priv. ... Rockwell sta. or surf. Ardmore 0719.

TO RENT—BEAUTIFUL EXTRA LARGE furn room for 2 gents. or 2 bus. ... priv. home. Juniper 0942, State 6378.

TO RENT — LIGHT FURN. RM., PRI. FAM., gent.; surf., N. W. R. R. trans. Pal... 0788.

TO RENT—ELEG. ROOM ON BLVD.; SUITABLE for 1 or 2; Logan Square; priv. American family. Phone Albany 9117.

TO RENT—LGE., ATTR. RM., BEAUT. LOC. ... blk. N. W. R., surf.; gents. Juniper ...

TO RENT—ROOMS—WEST.

ASHLAND-BLVD., S., 425—TO RENT— Large, airy slpg. rms. for 2 or 3; electric lights, bath adj. R. MADSEN.

FULTON, 4516—TO RENT—FUR. ... homelike. Columbus 3390.

HAMLIN 226 N. APT. 1—TO RENT— ...

ROOM AND BOARD WANTED.

WANTED—TO RENT—ROOM BY YNG. Cath. man, stu. of violin and piano; brd. opt.; must be reas.; no obj. to morn. and early aft. prac. Address G 449, Tribune.

WANTED—BOARD RM. AND CARE FOR semi-invalid gent, in vicinity of 63d and Cottage Grove. State full particulars. Address S H 589, Tribune.

WANTED—TO RENT—ENGLISHMAN EMployed nights wants room with gentleman, separate beds; West Side preferred; state price. Address H 112, Tribune.

WANTED—A GOOD HOME FOR MY 2 LITtle girls, 3 and 9 years. Protestant family, south of 63d-st. Midway 3033.

WANTED—TO RENT—3 OR 4 UNFURN. rms. by marr. cple. emp.; clean; reas. Address H 560, Tribune.

WANTED—TO RENT—BY BUSINESS MAN, furnished room in Spanish home; also Spanish teacher. Address H 285, Tribune.

HOTELS.

THE MONTEREY

4300 Clarendon-av. [at Junior-ter.], kitchenette apartment hotel of many unusual features, situated on the North Shore, one block from the lake, close to elevated station; only two short blocks to surface lines. BUS TO THE DOOR.

ANNOUNCEMENT

Available now: single rooms and suites in our new addition. Modern in every respect; beautifully furnished. Rates, $60 per month and up; $15 weekly and up. Restaurant in connection. Courteous and efficient attention.

Lake View 8026.

Buena Oaks

BACHELOR HOTEL.
940 BUENA PARK-TER.,
COR. BROADWAY AT 4301 NORTH.

For men desiring an exclusive home atmosphere. Single and connecting rooms with bath. Some with twin beds.
RATES, $9 TO $16 WEEKLY
Phone Bittersweet 2500.

SHERCOMBE HOTEL.

125 ROOMS.
4035 Sheridan-rd. Lake View 4220.
WHY PAY HIGH RATES?
Same room, same service, saving $5 to $10. Rooms with r. w., phone, baths, $8-$12 wkly., sgle. or dble.; by day, $1.50 and $2; 15 min. to Loop; 1 blk. Sher. exp., bus to door; beaches 2 blks.; gar. in connection.

The Seville

4144 SHERIDAN-RD.

1 and 2 room apartments, completely furnished for housekeeping. Best hotel service. Rates $25 a week and up. Phone Lake View 9000.

THE MIDWAY HOTEL

1535 E. 60th-st. Midway 1624.
Attractive fur. 2-3 rms., kitchenettes. Rooms with kitchenette, completely equipped. Hotel service; ideal location; 12 minutes to loop on I. C., bus, L, and surface lines. Special concession for 6 months' lease.

NORTH SHORE MANOR

Ardmore 2000. 4943 Sheridan
Rooms, suites, newly furn. Rates $10 a week up. Special monthly. Argyle L station. Bus stops at door.

HOTEL STRATFORD

4131 SHERIDAN-RD. GRACELAND 1020.
A real home for summer, convenient to beaches, motor bus to door, 20 minutes from loop on L. 200 elegantly furnished rooms. Rates as low as $12, large front rooms at $21 per week. Day rates if desired.

Hampden Apt. Hotel

2716 Hampden-ct. [nr. Diversey]; completely equipped kitchenette apts.; new bldg. and handsome furniture; light, gas, linen, maid and garage service; ex. trans. Lincoln 3774.

HIGHLANDS APT. HOTEL.

$65-$150 mo., $17 wk., 1-4 rms. furn. for hskpg., incl. light, gas, phone; in beautiful Rogers Pk., nr. lake and Jarvis L sta. 7455 Greenview. Ph. Rog. Pk. 6100.

THE SHERWIN,

ON LAKE MICHIGAN AT SHERWIN-AV.
Dine and dance in the nautical dining room overlooking the lake. Phone Sheldrake 8100 for reservations.

THE BREWSTER.

500 Diversey-pkwy. Lake View 0006.
1 blk. to Lincoln Pk.; 1, 2, and 3 room suites. Maid service; $60 and up; also 3 rm. kitchenette $115 mo.

SHERIDAN, 4735—HOTEL MOUNTFORD.

Furn. kitch. apts., $18 up. Rms. $8-12.50.

HOTEL HAYES AND ANNEX

64TH AND UNIVERSITY-AV.
Rates $12 to $20 per week.

BOARD OF TRADE HOTEL.

La Salle, bet. Jackson, Van Buren; sgl. r., $9; with bath, $12; swim. pool; ref. req.

HOTEL DEL PRADO,

HOTELS.

LOVELY SUITES FOR SUMMER

AT MARKED REDUCTIONS.

It's mighty nice to be near the lake in summer time; nice for you; nice for your family.

We have a few 2 and 3 room suites that we are offering at comparatively low prices to desirable guests who appreciate a home atmosphere.

They are very large, roomy, light, and furnished in perfect taste. Each suite includes sun parlor and breakfast room. And, of course, maid service, ice, gas, heat, and light are free.

Come in by all means and inspect them. Other smaller apartments as low as $115.

Everything is so convenient. Lake only a minute away. L and surface lines within two blocks. Bus stops at door.

BUENA TERRACE

APARTMENT HOTEL,
4246 SHERIDAN-ROAD.
BUCKINHAM 0300.

Chelsea Hotel

920 WILSON-AV.
½ BLOCK EAST OF SHERIDAN-RD.

New, modern, fireproof hotel.

Rates $12.50 per week and up. $2.50 per day.

Each room with bath and shower.

All transportation convenient.

Special inducements are being made to permanent guests.

PHONE ARDMORE 3000.

THE Broadmoor

HOWARD-ST. AT BOSWORTH.
An Ideal Summer Home.

Conveniently located in Rogers Park, near lake, golf courses, and transportation.
1 to 4 room apts. for immediate occupancy $100 up, including full service; discount on six months or yearly leases.
Furnishings and decorations in faultless taste.
T. M. LENEHEN, DIRECTOR.
Sheldrake 5170.

MORE THAN A HOTEL AND MORE THAN A HOME.

Hotel Somerset is Chicago's apartment hotel unexcelled in location and unequaled in its number of hotel and home advantages. Dining rooms, restaurants, tearooms, ballrooms, solarium, and roof garden.
Any cozy, exquisitely furnished apartments with windows overlooking the lake or Chicago's most beautiful boulevard; quick, easy transportation. Rates surprisingly moderate. Phone or write for floor plans now.

HOTEL SOMERSET

Sheridan-rd. at Argyle-st.
Sunnyside 7000.

Hotel Wedgewood

Woodlawn-av., at 64th-st.

Just completed; Chicago's finest residential family hotel; equipped with every modern convenience; all outside rooms and a bath in every one; single rooms for two, $19 and up per week; a few suites can still be had; monthly rate on application; best transportation in city, only 16 minutes to Loop; I. C. and Jackson Park elevated.

Telephone Fairfax 5800.

PALAIS BROMPTON

528 Brompton-av., at Sheridan-rd.
15 MINUTES TO LOOP.
Single rms., $50 a mo. & up.
Sun par. suites, $115 up.
Dining rm. in connection.
PHONE GRACELAND 3840.

PLAZA HOTEL

NORTH-AV. AND N. CLARK-ST.
Facing Lincoln Park. For permanent and transient guests. One of the most homelike and attractive hotels in the city. Street cars pass the door, 12 minutes' ride to the loop. Room with private bath, $2 per day and up. Two room suites with private bath, $4 per day and up. Two and three room suites with kitchenette and private bath, reasonable. Weekly rates. Phone Superior 2680.

CLARENDON BEACH

831 WILSON-AV., AT THE LAKE
150 ROOMS WITH BATHS.
$2.00 PER DAY AND UP.
SPECIAL WEEKLY RATES.
Free parking space available.
PHONE SUNNYSIDE 4700.
JAMES H. DAVIS Prop.

STANLEIGH

RESIDENTIAL HOTEL,
SHERIDAN AND PRATT-BLVD.
Beautifully furnished kitchenette apts.; also single rooms with bath. Hotel service. One block to lake. Special rates for 6 month leases. PHONE ROGERS PARK 7010.

HOTEL BIRCHMONT,

Fargo and Greenview-avs. Rog. Pk. 0800.
Near Jarvis L station, 2 blocks from lake and beaches; weekly rates for rooms with bath, including meals, maid service, etc., $20 and up single, $30 and up for two persons; special family rates for 2, 3, and 5 rms., $45 and up; excellent table; entertainment; children. ALL RATES INCLUDE MEALS.

LINCOLN PARK MANOR,

500 FULLERTON-PKWY.
NEW FIREPROOF BLDG.
1-2-3 RM. KITCHENETTE APTS.
$80 MO. UP.
BEAUTIFUL FURNISHINGS.
LINCOLN 4780.

Garfield Arms

3260 PARK-AV.
The West Side's newest, largest hotel, 225 rooms with or without bath; moderate rates; daily or weekly; 15 minutes to loop.
POPULAR PRICED CAFE IN CONNECTION.
Phone Van Buren 4510.

HOTEL ALCON, 4651 MAGNOLIA — ENJOY real home comforts; near all transportation; uptown Chicago's most modern and best furnished 80 room hotel; as our wonderful new building is almost sound proof, your piano or other musical instruments are welcome; rates, $11 to $15 week, with bath; nowhere can you obtain such rooms with such service at these prices. The hotel with a heart.

Savoy Hotel

Michigan-blvd., at 30th-st.
YOU WILL FEEL AT HOME HERE.
10 min. to loop; all South Side busses stop at door; 300 rooms. Rates as low as $1.00 per day, $6 per week. Calumet 5652.

THE SHELDRAKE

Kitchenettes of 1, 2, or 3 rooms include hotel service. Rates, $90 to $150 per mo.; also attractive rms. with bath, $15 per week. CLARENDON-AV. BUS TO DOOR or elevated and surface lines; 15 minutes to loop. 4518 Clarendon-av. Phone Edgewater 8600.

CORNELL HOTEL.

Near Jackson park's public golf course. I. C. express, bus and surface trans. Rates monthly $70-$90, weekly $17.50-22.50. Every room with bath and in-a-dor bed. Delicious home cooked meals in own cafe. 5510 CORNELL-AV FAIRFAX 5400.

Belmont Avenue Hotel

725 BELMONT-AV. BITTERSWEET 2701.
JUST OPENED. ALL OUTSIDE ROOMS. Rooms with bath or showers or without. L and surface lines. Rates $10-$16 weekly.

The Oakdale

553 Oakdale-av. E. of Broadway. 2 rm. furn. kit. apt., new firepf. bldg. Hotel serv.; nr. Linc. Pk. and golf links. Spec. summ. rates by wk. or mo. Well. 2627.

NEW ROSCOE APTS.

Furnishings different from anything in Chicago, including oriental rugs, beautiful lamps and everything that makes a high grade home; ref.; best trans. 618 Roscoe.

GLENGYLE APT. HOTEL.

941 Glengyle-pl., overlooking lake; finely furnished 1, 2, and 3 room kitchenette apts., $80 per month and up. Sunnyside 4820.

HOTEL HALIBURTON.

New, in the heart of Rogers Park, near bathing beach; convenient to all transportation. 6954 Greenview-av. Rogers Pk. 5247.

HOTEL MAEBURNE.

Amer. plan rates $20 up; rms., $10.50 up; 2 blks. L, lake. 7305 Bosworth. R. P. 8670.

AUSTIN MANOR.

Furn. apt. $80; rms., $14. 312 N. Central-av.; bus, Lake-st. L to Central. Mans. 1100.

JACKSON BEACH HOTEL, 1552 E. 63D-ST —Living rm. with in-a-dor bed, dressing rm., kitchenette; also hotel rooms, r. w., shower bath, $10.50 up; I. C., bus, L, surf.

LEXINGTON HOTEL—Michigan-av. at 22d-st. A few good rooms at $12 to $16 a week.

MONTICELLO HOTEL, 4560 OAKENWALD

HOTELS.

THE ADMIRAL,

ON THE LAKE,
909 FOSTER-AV.
High class 2, 3, and 4 room apartments, completely furnished, with maid service; private bathing beach; exquisite dining rooms and roof garden; special rates made on yearly leases.
TELEPHONE EDGEWATER 5060.

The Melrose

Apartment Hotel
451 MELROSE-ST. AT SHERIDAN-RD.
Overlooking Chicago Yacht Harbor and Lincoln park.
GOLF COURSE.
The apts. are uniquely furnished and arranged in 2, 3 and 4 rooms. Fully equipped for housekeeping. Superior hotel service combined with the comfort and exclusiveness of your own home.
EVERY APARTMENT IS DIFFERENT.
One-half blk. to bus and surf. transl. Also garage conveniences.
ATTRACTIVE SUMMER RATES.
Telephone Buckingham 1200

The Pearson

190 East Pearson St.
Near Upper Michigan-av.
A new, fireproof residential and transient hotel situated 5 minutes north of the Loop in a neighborhood of quiet refinement.
Excellent cuisine at moderate prices. Single rooms and suites at attractive rates.
Telephone Superior 8200.

THE NEW EVANSHIRE

EVANSTON, ILL.
Real comfort here, with furnishings and appointments of distinction.
20 MINUTES TO LOOP.
One block from Main-st. station of the Northwestern Ry. and the Evanston "L." A most convenient place to live.
ROOMS $18 PER WEEK AND UP.
Special rates to permanent guests.
PHONE
Evanston 8800

ROOMMATES.

LADY WILL SH. BEAU. 4 RM. APT., NR. lake, Loyola ex. sta. and bus, or rent rm. to mar. couple; meals opt.; a real home; no other roomers. Address S O 89, Tribune.

MAN TO SHARE APT., 60TH AND JK. PK., with 5 men, grads. Ph. H. P. 5200, aft. 6 p. m.

GENT WISHES YOUNG MAN TO SHARE 4 rm. apt.; piano, vic.; reas. Ph. eves., Lake View 9643.

BUS. WOM. WILL SHARE ATTR. 5 RM. apt., lg. porch, with 2 wom. or mrd. cpl.; all home priv.; ref. req. Tel. Keystone 5708.

2 GIRLS TO SHARE ATTRAC. 4 RM. apt. with young lady. Wellington 0874.

YG. LADY TO SHARE SUNNY KITNT. APT. with bus. woman.; reas.; I. C., L. H.P.6116.

KENMORE, 4073, 2D—MAR. CPL. WILL SH. mod. apt., cpl. or gents., tw. bds. Sher. X.

TWO LADIES TO SHARE APT. WITH TWO ladies; frt. rm.; bus, L. Columbus 0065.

YNG. MAN—WILL SHARE WITH MAN PRI. bath, nr. Wil. L. Ardmore 1310.

BUS. LADY WILL SHARE APT. WITH lady; Sheridan ex. Buck. 8571 after 6 p. m.

TO RENT—HOUSES—SOUTH.

TO RENT—8 ROOM HOUSE; ALL HARDwood fls.; pan. din. rm.; furn. ht.; rent $80; on Sangamon-st., nr. 65th-st. Chicago South Side Realty Co., 12 E. 79th-st.

TO RENT—HOUSES—NORTH.

TO RENT—BURTON, NEAR DEARBORN, 8 rms., mod.; suit. bus. and liv. purposes; all rms. off hall; posses. at once. $160. Superior 7238.

TO RENT—617 RUSH-ST., COR. ONTARIO-st., 10 rm. brick house suitable for high grade studios or offices, very reas. Mr. Williams, Newberry Library. Sup. 7364.

TO RENT—2-14 R., 1256-58 N. STATE; 1-14 r., 162 E. Superior. R. 1313, 133 W. Wash.

TO RENT—FURNISHED HOUSES.

TO RENT—NORTH EVANSTON, 4 BLKS. from Central-st. sta. of C. & N. W., brick house facing park, fully furnished; 8 rooms and sun parlor, 2 car garage and garden. From June 22 to Sept. 1. References required. Call Evanston 1574.

TO RENT—COUNTRY HOME, ARTISTIC fur., most beautiful grounds and environment on North Shore, Glencoe; 12 rooms and large porches; modern throughout; 3 mos., $4,000; yr., $6,000; optional all servants remain; owner going abroad. Ph. Wab. 2136.

TO RENT—MODERN HOMES, SUMMER or year, Evanston, Winnetka, Hubbard Woods, Glencoe, Highland Park; $150 to $1,000 per month. J. L. Floyd, 35 N. Dearo

TO RENT—FURNISHED HOUSE, BEST part of Hyde Pk. district, for summer months; 2 baths; lge. porch, and yard; near I. C. express and lake. Call Drexel 7738.

TO RENT—FURNISHED HOME, BIRCHwood, June 15-Sept. 15, 8 rms., lawn, trees, screened porches; good trans.; near lake. 1615 Sherwin-av. Rogers Park 2121.

TO RENT—NORTH EVANSTON, 4 BDRMS., sleeping porch; garage; June 13 to Sept. 7; rent reas. Lincoln 7212.

TO RENT — FURN. BUNG., JULY-AUG., 6 rms., sl. porch; yd.; gar.; R. I. trans. Morgan Paul. Beverly 2894.

TO RENT—5748 KIMBARK-AV., SUMMER mos., beaut. home and yd., reas. H. P. 2291.

TO RENT—FURN. HOMES ON NO. SHORE. Mrs. Fuller, 1718 Sherman. Evans. 6860.

WANTED—TO RENT—HOUSES.

WANTED—TO RENT—SMALL FURN. SUBurban house, summer or longer. Describe and state price. Address G 520, Tribune.

TO RENT—SUMMER RESORTS.

NEW ENGLAND.

LAKE SUNAPEE, NEW HAMPSHIRE.
Summer home on west shore, half mile from Granliden Hotel; house contains 8 sleeping rooms; fully furnished, including silver and linen; electric light, running water; garage, large boathouse, motorboat, sailboat, canoes, etc.; rental for summer season, $1,200. Address WM. T. BAIRD, Room 2540 Woolworth Bldg., New York, N. Y.

TO RENT—PINE LOG CABINS ON SPIDER Lake, 7 miles north of Woodruff, Wis. State Highway No. 10, completely furn., 3 bedrooms, kitchen and living room with fireplace. All brand new, with large screened porches and garage; 3 golf clubs within 10 miles. Good roads, excellent fishing, bathing and hunting. Rental $500 for the season. Ready for occupancy June 1. Address G. M. Willis, Woodruff, Wis.

TO RENT — BY WEEK, MONTH, OR SEAson, 5 room furnished cottage with large screened porch, at Cedar Lake, Ind., Meyer Manor Division, about 100 feet from lake; terms $35 per week. Tel. Hammond 3461. Call or write Mrs. Kepple, 5B Doty-st., Hammond, Ind.

TO RENT—OUTING AUTO, SP. BLT., COMP. camp outfit; tent 20x30, sh. bath, Pullman comforts, 5 or more, wk. or mo., reas. dist. from home. H. C. Wellhoefer, Manitowoc, Wis.

TO RENT—NEW 5 RM. COTTAGE, COMP. furn., elec. light, on Long Lake, Ind., 50 miles from Chicago; rent by month or season. Call Vincennes 1576 after 5:30 p. m.

TO RENT—ON FOX LAKE, 7 RM. HOME; piano; elec. boat; June, July, on prem. Peterson Stanton Pt., Ingleside. Phone eve. 3371M.

TO RENT—PAW PAW LAKE, BEECHWOOD Point, Gentiles, furn. house, elec. lt., lge. scr. pch.; fine yard; safe bathing beach; golf. H. W. FOREMAN, Humboldt 5300.

SEE ME FIRST.

To Rent—Dandy new cottage, Cedar Lake, Ind. PETERSON, 1018 Otis Bldg.

TO RENT—5 RM. COTTAGE, LAKE GEneva, Wis., elec. lgt., lge. scr. pch. Sunnyside 4164.

TO RENT—4 RM. COTTAGE; ELEC. LGT., pchs.; on e. shore of Delavan Lake; lge. wooded lot; $350. Address H 118, Tribune.

TO RENT—MODERN COTTAGE ON LAUderdale Lake, Wis., for season, $400. Harry Comstock, Elkhorn, Wis.

TO RENT—FURN. COTTAGES AT CHANnel Lake; screened porches, boats, good bathing beach. Ph. Oak Park 3787-M.

TO RENT—6 ROOM COTTAGE, DELAVAN Lake, Wis., month of July. Address A J 24, Tribune.

TO RENT — MOD. BUNGALOW ON LAKE nor. Wis.; good fishing, bathing; $250 season. 1946 Estes-av. Ph. Rogers Pk. 4201.

TO RENT—COTTAGES AT PAW PAW AND Indian Lake. Ph. Juniper 0696.

TO RENT—5 RM. FURN. COTTAGE, FOX river; beau. loc.; reas. $250. Rock. 4924.

TO RENT—FURN. HOUSE FOR SUMMER; all conv. Lake Geneva. Superior 9821.

WANTED—AT SUMMER RESORTS.

WANTED—UP-TO-DATE HOUSE FOR SUMmer season on inland lake within 100 mi. of Chicago. Must have 4 or 5 slpg. rms. and all modern conveniences. Willing to pay fair price for right place. F. A. Werner, 1347 Hyde Park-blvd. or ph. Dorchester 3080.

TO RENT—FLATS—SOUTH.

INNER DRIVE APTS.

55th-st. at Everett-av.
New 4 and 5 rm. apts. overlooking Lake Michigan and Jackson Pk.; 2 blks. to I. C. exp., bus, etc.; best location in Chicago; ready for occupancy; reasonable rent
PHONE MIDWAY 2491.
SEE AGT., 1801 E. 55TH-ST.

New Building

RENTS, $57.50-$77.50.
75th-pl. and Coles-av., Windsor Pk. I. C. Station, 2 and 3 rooms, with beds. See MR. LUDWIG or janitor.

NEW APARTMENTS,

3-4-5 ROOMS,
in high class 3 and 6 flat buildings, between 99th and 108th-sts., from Cottage Grove to Prairie-av.; rentals $62.50-$85 per mo. Agent at office daily and Sunday afternoons.
G. H. GOTTSCHALK & CO.,
345 E. 103d-st. Pullman 8265.

HIGH CLASS APT.

6 RMS.; SUN PARLORS, FRONT, REAR, AND SLPG. PORCHES; BEAUTIFUL EXTERIOR; TWO TILE BATHS; TILE WALL IN KITCHEN; 2D APT.
6132 EBERHART-AV.
APPLY 1ST APT.

2 MONTHS' FREE RENT

and you get this saving at once. Beautiful large, light, well arranged apt., 4 rms.; brand new; 18 min. I. C. to loop; restricted dist.; come out to quiet street and pure air at
7218 EAST END-AV.
AGENT ON PREMISES, 2:30 to 6 P. M.

COLORED TENANTS

2826-30 Calumet-av.; 4 and 5 rms.; elec. light; private bath in each flat; steam or stove heat. Building being thoroughly remodeled. $47.50 to $77.50.
HOFFMAN & BECKER
360 E. 51st-st. Atlantic 0700.

TO RENT—
5224 Calumet-av., 2 rms., in-a-dor......$60
9049 Escanaba-av., 3 rms., s. p., 2 in-a-dors......$67.50
6924 Clyde-av., 4 rms., s. p., in-a-dor....$80
WM. HUGHES & CO.,
7025 Stony Island-av. Midway 0357.

7725 EMERALD-AV., $85.

2d apt., 6 large and 1 small room; 2 private porches. Immediate possession. Just spent $200 for decorating. Convenient Auburn Park R. I. station. Key at
EDWARD J. ZIMMER & CO.
7644 S. Halsted. Stewart 1272-1248.

ENGLEWOOD.

NEW BLDG. 2-3-4 ROOMS.
6512-20 Harvard-av.; large, light rooms; In-a-Dor beds, kitchenettes; convenient to all transportation, 16 minutes to Loop. Agent on premises daily to 7 p. m. $67.50 to $77.50.

TO RENT—FLATS—SOUTH.

WHY NOT JOIN

our happy co-op. families now moving in their apartments at 5460 Woodlawn and save over $40 per month on your rent living in one of our large, light, 4 rm. apts., with fireplace, built in bookcases, large pantry, and private screened porch? Liberties of a bungalow combined with conveniences of an apt.
H. H. DECKER & CO.,
714 Wrigley Bldg.
STATE 5178.
Phone at Bldg., Fairfax 3093.

NEW APARTMENTS.

N. E. Cor. 76th-st. and Kingston-av., beautiful 3 and 4 rooms, with in-a-Dor beds, giving efficiency of 5 rooms; exceptionally appointed and decorated; near the lake, surface and bus lines, I. C. express, 19 min. to Loop. Agent on premises. Low rental.
SOUTH SHORE INVESTMENT COMPANY.
75th-st. and Yates-av. South Shore 8173.

TO RENT—4226 S. MICHIGAN-AV., 1ST apt.; 3 rms., in-a-dor bed; newly deco.; $70; poss. now. Sheppley Bros. Realty Co., 196 N. Clark-st. Dearborn 1416.

TO RENT—4 R., $42.50; 5 R., $55; ST. HT.; elec.; white. 28 E. 23d. Vic. 3323.

TO RENT—5 ROOMS, FRONT PORCH, MOD. $80; I. C. 1137 E. 72d-st. Dorch. 7461.

TO RENT—FLATS—SOUTHWEST.

TO RENT—6 RM. FLAT, STEAM HEAT, $65. Possession June 6. Newly decorated. Phone Boulevard 1630.

TO RENT—NEW 4 RM. APT.; MODERN; very reas. 6500 S. Campbell.

TO RENT—3209 65TH-PL., ONE 4 ROOM apt. with sun parlor. Haymarket 0056.

TO RENT—FLATS—NORTH.

4 ROOMS, $75.

New bldg.; best location in Rogers Pk.; 2 blks to L; 1 blk. from lake; each apt. has living rm. with inador and dressing closet; large bedrm., dining rm., kitchen; latest modern equipment throughout.
LIEPOLD & HICKS,
Managers Real Estate Dept.
George M. Forman & Co.
1569 Howard-st. Rogers Parks 1617.

1700-10 ALBION-AV.

CONCESSION TO AUG. 1ST.
Large new 3 rms. and kitch., will be ready in about 1 week; door beds in addition to bedrooms, pedestal lavatories; all apts. face beautiful landscaped 50 ft. wide court. $75 and up. Near Loyola "el" sta. WALLEN & SONS, 6712 N. Clark-st.

4 RMS., $90—CONCESSIONS.

New bldg.; highest type 4 rm. apts. in Edgewater dist.; liv. rms., 12.6x19.6; built in tubs; blk. from L; 2 blks. lake, bus.
5501 Winthrop. Sunnyside 7496.
Office in bldg. Agt. on premises.
Ardmore 0798 after 9 p. m.

1730-44 JUNEWAY TERR.

MOST REASONABLE RENT IN ROG. PK.
4 rooms and in-a-dor bed; modern; side lights, buffets, base tub and pedestal lavatories. See agent or janitor on premises or call Central 3600.

7021-7035 SHERIDAN-RD.

Cor. Greenleaf, 4 lge. rms., ivory trim, French windows and doors, side lts., 1 blk. to beach, 2 blocks to L; immed. poss. Agent on prem.; $75-$85. Rog. Park 7100.

TO RENT—ROG. PK., 3 RMS. AND KITCH. and 4 rm. apt., 1½ blks. to Howard "El."

TO RENT—FLATS—NORTH.

CHOICEST APARTMENTS

AND LOCATION IN THE LAKE VIEW DISTRICT.
The following are all new buildings, with all the latest appointments, and have wonderful transportation; also near park beaches, golf course, bridle paths, etc.
427-33 BELDEN-AV.
1 and 2 rooms; rents $62.50 and up. Ready now.
544-52 BRIAR-PL.
1 and 2 rooms; rent $65 and up. Ready June 15th.
915-25 MARIANNA-AV.
2 and 3 rooms; rents $65 and up. Ready now.
WE ALSO HAVE IN ROGERS PARK
1624-1812 JUNEWAY-TER.
2, 3, 4, and 5 rooms, $62.50 and up; immediate possession; most reasonable rent in Rogers Park; near Howard "L." Agent on premises at above buildings, or call our office.
MATTESON & CONRAN
77 W. Washington-st. Central 3800.

2 ROOM APT.

IMMEDIATE POSSESSION.

LIBERAL CONCESSION

SUNSHINE, AIR, AND FLOWERS.
Wall bed. This apt. is modern in every respect; has well arranged dressing cabinets, combination kitchen and breakfast room, a large living room; rent $70; convenient trans. and excellent garage facilities; convenient to lake and yacht harbor; 3300 north.
For complete information
PHONE BUCKINGHAM 1006.

WINONA BEACH

918 WINONA-ST.
IDEAL LOCATION.
NEW FIREPROOF BUILDING.
Two blocks south of Edgewater Beach hotel, fifty yards to excellent beach. 2, 3, and 4 room apartments at moderate rentals. Gas, light, and elevator service free. Special showers in the basement for bathers.

SHERIDAN CHASE

Choice 4 and 5 rm. apts.; splendid location; overlooking lake, park, and drive; a high grade building in a beautiful location; all latest improvements; attractive rentals. Agent on premises. Sheldrake 4135.
LIEPOLD & HICKS,
Managers Real Estate Dept.,
GEORGE M. FORMAN & CO.,
1569 Howard-st. Rogers Park 1618.

INGRAM ARMS.

Facing Lake Michigan, at Eastlake-ter. and Rogers-av. Ready June 15; 2, 3 and 4 rm. apt. kitchenettes, large dressing rms.; reasonable rent.
LIEPOLD & HICKS,
Managers Real Estate Dept.
GEORGE M. FORMAN & CO.
1569 Howard-st. Rogers Pk. 1618.

Elegant 4-5 Rm. Apts.

UNEXCELLED TRANS.
$75-$90 Per Month.
2346 WILSON-AV.

TO RENT—3828 PINE GROVE-AV., 4 LGE. light rms., shower, in-a-dor bed, $95.
836 Galt-av., 5 rm. modern apt., ½ block from lake, nr. Wilson L; $110.
914 Galt-av., 4 rm. apt., fireplace, bookcases, shower, buffet, table, bed, large kitchen; $90.
HARRISON & RIEDY.

TO RENT—FLATS—NORTH.

TO RENT—ELEGANT 3 AND 4 RM. apts., newly decorated with in-a-dor bed at 2760 Hampden-ct., 1 blk. from Lincoln-pk. and one half blk. south of Diversey-pkwy. Beautiful location.

Attractive 5-rm. apt., 2d floor; 3507 Pine Grove-av.

Beautiful 5-rm. apt.; 551 Oakdale, 2d floor, east of Bdwy., with private garage in rear.

Attractive arrangements to satisfactory tenants.
Inspect apartments and call and see us.
JOHN B. DE VONEY & COMPANY.
133 West Washington-st.

2, 3 and 4 Rooms

NEW BUILDING WITHOUT PARALLEL.
Edgewater Courts, 5029 Winthrop-av., near Argyle, ¼ block to "L" express station; 2 blocks from Sheridan-rd. bus line; offers reasonable attraction not found elsewhere; reasonable rents.
AGENT ON PREMISES.

2 AND 3 RM. APTS.

2900 Mildred-av., 2 blks. north of Diversey, 1 blk. east of L; beaut. appointed apts., $65 and $67.50 mo.; gas furnished free.
845 Galt-av.; rent $85; good trans.; blk. to lake; available now.
628 Roscoe, near Broadway; $70.

5 ROOM APTS.

New 6 apt. bldg., 714 Barry-av.; sun parlors; $115; possession now.
922 George-st.; $100. Call Diversey 5580.

TO RENT—4 RMS. WITH 2 IN-A-DOR BEDS near Sheridan-rd., 963-5 Edgecomb-pl.; rent $90 mo.
4 rms. 1 blk. from lake and Sheridan-rd. in high class building; rent $90 mo. 3519 Pine Grove-av.
7 rms. newly decorated; $110 mo. 654 Roscoe-st.
5 rms., sun par., glazed rear porch overlooking lake. 652 Gordon-ter., $125.
ROGER E. WILLIAMS & CO.
3809 Broadway. Well. 6269.

GLENESHER HALL,

1345-59 ESTES-AV.
CONCESSION TO AUG. 1.
3, 5, and 7 rm. apts., 2 baths in 6 rm. apts; 1 blk. to lake, 2½ blks. Morse "el" sta.; elevator service, gas, and refrigeration furnished; showers, bracket wall lights; all tile bath walls, incinerators; $80 to $175. WALLEN & SONS, 6712 N. Clark-st. Phone Rogers Park 6360 for inspection.

Sheridan-Lake Apts.

3730-3740 SHERIDAN-RD.
Beautiful 6 room apts., 3 baths, private garage and playground. Elevator. Agent on premises.
REAL ESTATE DEPARTMENT.
GEO. M. FORMAN & CO.
105 W. MONROE.
TELEPHONE CENTRAL 7917.

TO RENT—FLATS—NORTHWEST.

NEW BUILDING.

2 and 3 rooms, In-a-Dor beds; dining room walls canvased and paneled; 2 blocks west of Logan-sq. L Terminal. 2645 Spaulding-av., north of Wrightwood. Ready now. Gas free. $60 to $82.50. Agent on premises.

S. W. Cor. Wrightwood-Sawyer.

TO RENT—FLATS—SUBURBAN.

TO RENT—NEW APARTMENTS. EVANSTON.

THE EASTON,

616-26 Sheridan-rd., s. e. cor. Keeney; ½ block of lake; beautiful 3 rm. kitchenette; large 4 rms., very attractive 6 rm. and 2 baths; decided concessions. You will like these. Janitor, 108 Keeney, will show.

THE EVANS MANOR,

829-35 Michigan-av., beautiful 5 rms., facing street, south and west exposure; new building; very attractive rental and concession.

THE MARAINE,

918 Grain-st., s. e. cor. Dempster, 2 blks. west, 1 blk. south of Dempster-st. L and steam; good schools, churches, stores, etc.; 5 rms., latest appointments; $105-$125. Move in now; rent starts July 1.

THE MAPLE COURT,

1115-1133 Maple-av.; only 1 left; 5 rms.; beautiful court bldg.; immediate possession; reasonable.

THE SOUTHSHIRE,

532-34 Hinman-av., 2, 3, and 4 rms.; in-a-dor, kitchenette; also fine 5 rm. apts.; reasonable. See today. Agent on premises. Move in now; rent starts July 1.

THE IDYLWYLDE,

N. e. cor. Sherman and Reba, strictly modern 5 and 6 rm. apts.; large bays; new building; Main-st. L and steam line; decided concessions.

THE AVON,

733 Hinman-av.; very desirable 4 and 5 rm. apts.; excellent transportation; immediate possession.

THE MAPLE MANOR,

S. E. cor. Maple and Dempster; fine 2 rms., in-a-dor bed and kitchenette; good light and air; $65. Also fine 4 rms., in-a-dor; $100. Large 5 rm. See today. Agent on premises. Concessions.
Auto to show apartments.
QUINLAN & TYSON, INC.,
Fountain-square, Evanston. Rogers Pk. 2617.

TO RENT—4 AND 5 ROOMS, 800 Michigan-av., cor. Kedzie New Building—Concessions.

Highest type, 4 rm. apts. in Evanston; canvased walls in living rm. and din. rm.; wood burning fireplace, built-in tubs, tile floor and walls in bath with shower; shower and dressing rm. in basement for bathers.
4 room apts. $85
5 room apts. .... $120-$130
Agent on premises. Open evenings.
Phone Evanston 5798.

Save Half Your Rent by Owning Your Apt.

BEAUTIFUL SUBURBAN APARTMENTS. BEST LOCATION IN S. EVANSTON. PURCHASE PLAN.
Equivalent to 15 months' rent in advance, balance at not more than normal rental, 1-3 of which becomes an investment; 4, 5, 6, and 7 rooms.
W. W. TARR & CO.,
112 W. Adams. Evanston 5798. Randolph 5357.

MARYLAND APTS., 2121-7 RIDGE-AV.

Immed. occupancy; rent starts July 15; large, light, quiet 4 and 5 rm. apts.; fuel gas free; conv. to Noyes-st. L; unusually reasonable rent.
SMART & GOLEE, INC.,
1560 Sherman-av., Evanston.
Ev. 285. Rogers Pk. 0272.

A WELL BUILT APT.

In a choice location at a low rental; 545 Hinman-av., one 4 rm. left and a few unusual fives; large light rooms, splendid closet space; some have fireplaces and sun parlor. Agent on premises. Evanston 9370 or call
LIEPOLD & HICKS,
Managers Real Estate Dept.
George M. Forman & Co.
1569 Howard-st. Rogers Park 1617.

REASONABLE RENTALS.

Very attractive 4 and 5 rm. apts. in new building just completed at the northwest corner of Sheridan-rd. and South-blvd., Evanston; must be seen to be appreciated; one blk. from lake and 20 minute loop service; with 2 months' concession. See agent or janitor at building.

BIG CONCESSION

for immediate possession, 6 rm. corner apt. in Evanston, on Sheridan-rd.; 3d floor; view of lake from all rooms. Phone Lake View 5892.

TO RENT—FURNISHED FLATS.

South Side.

TO RENT—FOR INDEFINITE PERIOD, 6 rms., slpg. porch, 2d apt.; Duplex bldg.; beaut. furnishings, incl. piano, victrola, linens, and silver, to responsible party; rental $115. Address S D 366, Tribune.

JACKSON PARK PLAZA.

1540 E. 65th-pl. Dorchester 6210. Kitchenette apartments, $75 up. Opp. Jackson Park, golf, hotel service. I. C., bus, L.

TO RENT—JUNE 20 TO SEPT. 1; 3 ROOM furn. kitch. apt. with accommodations of 5 rms., o'looking Jackson Park and golf course; $87.50 mo. Call Midway 4672. Sun. after 4 or eves. after 7:30.

KENWOOD HALL.

NEW BPT. AND KIT. APTS., COMP. FURN., $10 up; bus, L. 4119 Ellis, nr. lake. Atl. 5500.

DREXEL-SQ. FURN. APTS.

810 Hyde Park-blvd. [E. 51st-st.]. Phone Kenwood 0940. 2-3-4 rm. furn. apts., ready for imm. occupancy; excel. trans.; $60 up.

TO RENT—6 RMS., LIGHT, NEW, DEC., everything supplied, nr. beach, park, I. C., bus, and surf.; best Kenwood dis.; lg. yard; June 15 to Sept. 15; $85 to good tenant. Kenwood 0666.

TO RENT—FURN. 2 RM. APT. FOR 3 MOS.; new bldg., near U. of C.; big liv. room, dinette kitchenette; L, surface, I. C., bus; $85; ref. req. 6116 Kimbark, 2-W, evenings.

TO RENT—$160 APT. FOR $125. 7 rms., 2 baths, slpg. pch., 3 apt. bldg., nr. I. C. and lake, about June 14, for 3 mos. 5712 Dorchester-av., 2d. Ph. Mid. 5564.

TO RENT—2 RMS. AND SUN PARLOR APT., beau. furn.; large liv. rm.; Murphy bed; also day bed; lge. breakfast rm. and kitchenette. 4712 Woodlawn. Ph. Drexel 4231.

4631 DREXEL-BLVD.

New bldg., attractive 2 rm. kitchenette. See agent or Mrs. Fisher, Kenwood 6491.

Beaut. Furn'd 4 Room Apt.

Near 67th and Stony Island; reas. rent. Fairfax 6914.

4214 GRAND-BLVD.

3 rms and bath, 2 in-a-dor beds; mod., priv. pchs.; furn. or unfurn.; reas. Oakland 2102.

TO RENT—COMPLETELY FURN. 5 RM. apt., 1 blk. 53d, I. C., near lake and bus; June 21 to Sept. 1; very reasonable to good tenant. Phone Hyde Park 1209.

TO RENT—5800 BLACKSTONE-AV., APT. 1, furnished 6 rms., sun parlor, 2 baths, all outside rms., from June 15 to Sept. 1; references; rent $175. Midway 6239.

TO RENT—4155 DREXEL-BLVD., HIGH GR. 3 rm. kitch. apt., 2 wall beds, front porch, fine bldg.; bus, Ken. L; or will sell furn. and sublet; reas. rent. Drexel 7433.

TO RENT—LIGHT, AIRY, MOD. FUR. APT. 2 baths; ideal for mar. cpl., 1 or 2 children; available now for summer months; Greenwood nr. 47th; $135. Call Atlan. 4583.

TO RENT—5041 DORCHESTER, FACING Madison Pk., 2 rm. kitchenette, lge. liv. rm., sun par., bath, shower; I. C., bus.

TO RENT—6 ROOMS, 2 BATHS, SUN PARlor, porch, yard; June 15 to Oct. 1 or later. 5521 University-av. Hyde Park 4581.

TO RENT—5731 BLACKSTONE, NEW FUR., dec. 3 rms., rl. kit., compl.; yard; I. C., U. of C.

TO RENT—KENWOOD-AV., NEAR 47TH-ST. I. C. sta., st. cars; 10 rooms and sun par., detached; mahog. furn. Tel. Kenwood 0800.

TO RENT—4537 DREXEL-BLVD., BEAUTIfully furn. 1-2 rm. apts. with kitchnt., maid service; reas. rent. Drexel 4710.

TO RENT—5332 WOODLAWN-AV., 5 RM. furn. apt.; 3d; 2 baths, 2 porches; June 15 to Sept. 15. Tel. Hyde Park 4075.

TO RENT—3841 GRAND-BLVD., LOVELY furn. 3 r. apts.; pchs.; 2 bds.; ph.; blk Ken. L sta., bus to door; $21 wk.; free maid serv.

TO RENT—LOVELY 6 RM. COR. APT., grand piano, orientals, etc.; nr. Jack. Pk.; good trans.; 3 mos.; very reas. Dor. 6235.

TO RENT—LGE. 4 ROOM, SUN PARLOR apt.; all outside rooms; 2 in-a-dor beds; rent reasonable. Drexel 8150.

TO RENT—2 AND 3 RM. FURN. APTS., 7646 South Shore-dr., at lake; big yard, slp. pch.; I. C., bus, surf.; $65-$70. Sag. 2187.

TO RENT—6 RMS., 2 BATHS, SUN PCH., from June 14, 3 mos.; reas. to responsible adults. 51st and Greenwood. H. P. 4509.

TO RENT—3 RM. COZY KITCH. APT.; EX. trans., I. C., bus, "L," surf. Phone after 7:30, Midway 4672.

TO RENT—SEE ME FIRST; 3 RMS., KITCHette; new bldg.; up to date; adults only; concess. 642 E. 50th-pl. Drexel 5138.

TO RENT—4 RM. FLAT, NICELY FURN., on 1st floor; lge., lgt., airy rms.; nr. Jackson pk. and University. Call Fairfax 2680.

TO RENT—BRIGHT, COZY PRIV. APT., 2 rms. and kit.; bath; wall bed; nr. surf., I. C. exp. 1485 E. 53d-st. Mid. 7513.

TO RENT—4 RM. FURN. APARTMENT, airy, porch; June 14th to Oct. 1st, $90. Phone Dorchester 3423.

TO RENT—4630 LAKE PARK-AV., FURN. or unfurn., high class 4 rm. apt., fine bldg.; blk. surf., I. C., lake; reas. rent.

TO RENT—SOUTH SHORE, NEAR I. C., bus, surface; 4 rooms, slpr. pch., sun parlor; until Sept. Tel. Hyde Park 0628.

TO RENT—WELL FURN. 3 RM. APT., SLPG. pch. and garage. So. Shore 5570.

TO RENT—BLACKSTONE, 5201, 6 R. FUR. cor. apt., summer months. H. P. 7737.

TO RENT—4934 ELLIS, 3 RM. APT., $85; attract. and complete; I. C., Ken. L, bus.

TO RENT—ATTR. LIV. RM., BEDRM., KIT., all outside fac. Wash. Pk. Drexel 4634.

TO RENT—4 RM. APT., 2 BDRMS., KIT., pch., I. C., L, bus, attr. 5017 Kimbark.

TO RENT—NICELY FURN. 4 RMS., S. PAR., ½ blk. I. C., bus; $125. Hyde Pk. 2704.

TO RENT—4601 MICH., THE ELMIRA, 2 and 3 rms., kitch.; priv. bath. BRYAN.

TO RENT—3 RM. FURNISHED APT., 2 IN-a-dor beds; $80. 600 E. 50th-pl.

TO RENT—4500 LAKE PARK-AV., 4 RMS., furn., $90. Ken. 0495 after 6 p. m.

TO RENT—COMP. ATTRAC. 5 RMS., S. P., nr. pk., I. C., U. of C.; piano, radio. Mid. 2307.

TO RENT—2 RMS. AND KIT., BEAUT. FUR., blk. to I. C. 1345 E. 47th-pl. COWAN.

TO RENT—2-3 RM. APTS., NEWLY FURN., dec.; r. w.; range; laun. 6626 Kenwood.

TO RENT—FURNISHED FLATS.

South Side.

"TYSON,"

4257-59 GRAND-BLVD.
Attractive suites consisting of one, three, and five rooms, all of which have kitchenettes and priv. bath; completely equipped for hskpg.; maid, tel. and elev. serv.; large grounds and veranda; 12 min. downtn; $14-$17.50-$21.50-$27.50 wk. Special mo. rate. A. L. KAFKA, Mgr. Ph. Oakland 2604.

ONE MONTH'S FREE RENT.

4 rms.; large, light, airy; new bldg.; new furniture; all high grade; in restricted district; 18 min. no-stop I. C. service to loop, also street cars. Quiet street, out in the pure air, at
7216-18 EAST END-AV.
Agent on premises 2:30 to 6 p. m.

TO RENT—FURNISHED APT.; 6 ROOM; 2 baths, 3 bedrooms; unlimited phone; wonderful location; Hyde Pk.-blvd., and 55th-st.; near lake, park, and excellent transportation; will rent from now until October for $140 month; perhaps longer period; would sell furniture reasonable. Phone Hyde Park 6618.

TO RENT — 2 RM. KITCHENETTE FURnished; in-a-dor bed; nr. 68th and Dorchester-av.; new bldg., 2 mos.; $75 mo.; brick garage $10 if desired; reference exchanged; possession immediately. Mr. Myers. ROBERT L. GEAR & CO., 617 E. 63d-st. Fairfax 4400.

TO RENT—COMPLETELY FURNISHED 5 room apt., for same rent as unfurnished, from June 15 to Sept. 15; in new building, first floor; all outside rooms; block and a half from Jackson Park and 67th surface; near I. C. $120. Phone Hyde Park 5456. 6842 Merrill-av.

Irving Apartment Hotel.

NEW FIREPROOF BUILDING.
2 room kitchenette apartments furnished for housekeeping; hotel service; the latest and best of everything; moderate rents; desirable tenants only. 4300 Drexel-blvd.

LAKE FRONT, HYDE PARK

7 rms., 3 baths, sun rm., till Oct. 1; beau. furn.; private park; I. C., and bus; Gentiles; rent reas. Address S O 204, Tribune, or call Midway 1177.

TO RENT—1535 E. 60TH-ST. MIDWAY 1624. Attr. furn. apts., 1, 2, 3 rooms with kitchenette, comp. equipped; hotel service; ideal location; close to Jack. Pk. golf course and beach; 12 min. to Loop by I. C.; bus, L, surf. Special concession for 6 mo. leases.

KENWOOD APTS.

6318 Kenwood-av. Dorchester 7600. The most reas. furn. kitchenette apt. on the South S., near Jackson Park; best trans., I. C. and L.; 2 apts. now available; $85 and $90.

North Side.

MALDEN ARMS

4555 Malden-st., Cor. Wilson.
1-2 room modern kitchenette apts., with private bath and dressing room, completely furn. and newly decorated; fireproof bldg.; moderate rates; bus to door. Sunnyside 7196.

LINCOLN APT. HOTEL BEAUTIFUL ROGERS PARK

1648 LUNT-AV. ROGERS PARK 0900.
1 to 4 rm. kitch., inc. comp. serv., $50 to $125 mo.; sgl. rms., $35 to $65 mo. Near schools, churches, lake, L, N. W. R. R., surf.

4506 N. RACINE.

2 and 3 room kitchenettes, with all furniture complete; attractive apts.; nr. Wilson exp.; janitor on premises; $90.
ELLIS REALTY CO.,
2525 N. Clark. Diversey 8101-02.

WINONA BEACH,

918 WINONA-ST.
Choice 2 and 3 room apartments, new building; two blocks south of Edgewater Beach hotel; fifty yards to excellent beach; special showers in basement for bathers. Argyle Station.

FRONTENAC APARTMENTS

3, 4, 5, and 6 rms. completely furn., large, and light apts., for families with high class ref.; close to lake and golf course; L express service. C. A. CARLSON, 725 Irving Park-blvd. Lake View 7672.

HIGHLAND APT. HOTEL.

1-4 rm. furn. for hskpg., $65-$150 month, $18 wk., incl. light, gas, phone; 2 blks. Jarvis L sta., in beautiful Rogers Park, near lake; imm. poss. 7455 Greenview. R.P. 6100.

TO RENT—NICELY FURN. 5 ROOM APT. on Foster-av., near Sheridan; all outside rooms overlooking Edgewater beach and Saddle and Cycle club; rent $110.
CLINE & DIX. Edgewater 1334.

RIVIERA APARTMENTS,

4845 MAGNOLIA. SUNNYSIDE 1449.
1, 2, 3 rm. apts. with kitch., linen, lt. and gas; low winter rates; weekly or monthly.

GLENGYLE APT. HOTEL.

941 Glengyle-pl., overlooking lake; finely furnished 1, 2, and 3 room kitchenette apts., $80 per month and up. Sunnyside 4820.

NEAR LINCOLN PARK.

Coziest and luxuriously furnished individual small apt., to discriminating parties, by week or month. RICHTER, Main 0700.

TO RENT — 4 RM. APT., COMPLETELY furn. for housekeeping; large, airy, modern and homelike; 2 priv. porches; close to lake, L and bus. C. A. CARLSON, 725 Irving Pk.-blvd. Lake View 7672.

Beau. Cor. Apt., Near Lake.

4 rms. comp. furn.; new bldg.; extra inador bed; 1 blk. L; 2 blks. lake. Will sell. 1553 Fargo-av. Sheldrake 8688.

TO RENT—5 RM. FURN. APT., SUN PAR., piano; 1 mo. to 1 yr.; 1½ blks. to bches.; betw. Jarvis and Howard L stations; $125 mo. CLUXTON, 7450 Greenview-av.

TO RENT—820 GALT-AV., 3 RMS. AND kitchenette furn., $90; 5 rms., $130; near the lake. Poss. now. Shepley Bros. Realty Co., 196 N. Clark-st. Dearborn 1416.

TO RENT OR SUBLEASE—BEAUTIFULLY furnished 3 rm. apt., new, modern bldg.; 1 blk. beach, bus, 3 blks. Evanston L. Phone Rogers Park 4669.

Rogers Park 5 Room Apt.

Completely furn.; exceptional location; $90 to adults with good ref. R. P. 3276.

TO RENT—4 LGE. LIGHT RMS., NEWLY fur., 2 bedrooms, 1 blk n. Argyle "L"; east of Broadway. Call after 4 p. m. Sunnyside 6298. 1137 Winnona, apt. 5.

EDGEMOOR APARTMT.

High class new bldg.; ½ blk. each, L, bus. Inquire janitor, 5529 Kenmore-av.

1010 SUNNYSIDE,

3d; newly furn. 2, 4 or 6 rm. apts.; French doors; piano.

TO RENT—NEWLY AND ATTRACTIVELY furnished 3 rm. apts., cor., nr. L, bus and surface lines. Beach. Call at 833 Galt-av., Apt. B. Voncke. Edgewater 6369.

TO RENT—1246 SUNNYSIDE, NR. MALden; 5 rm., beautiful furnishings; for 2 couples; imm. poss. Ph. Ardmore 2358.

TO RENT—WILL LET BEAUT. FURN. 5 rms. and sl. por. to right people to Sept. 1 at rent we pay unfurn. Phone Rog. Pk. 7218.

TO RENT—TO OCT. 1ST, 4 RMS., NICELY furn., all light and airy; 2 porches; piano; 2 blks. "L"; $75 mo. Sunnyside 3632.

TO RENT—BEAUT. FURN. 2-3 KITCHN., lt., homelike; everything inc.; nr. lake. Shel. 3344. R. P. 8591.

TO RENT—BEAUT. FURN. 3 ROOM AND kitchenette apts.; extra bedrm. and in-a-dor bed; near lake. Phone Buckingham 8855.

TO RENT—5050 KENMORE-AV., 3 ROOMS, beautifully and completely furn.; new bldg.; $90; or will sell. Edge. 6814.

TO RENT—5653 KENMORE, BEAU. NEW 1, 2, 3 rm. kit. apts., s. p., gas, lt., serv.; Bryn Mawr L. $85-$110. Evans. Sun. 1244.

TO RENT — 909 WILSON-AV., JULY AND August, 5 rms., well furn.; grand piano, Vic.; screen. back pch.; nr. lake, bus, L, surf.

TO RENT—FURN. 4 ROOM, ALCOVE, JUNE 15-Sept. 15; Clarendon-av., 1 blk. lake, bus, L, surface. Well. 9338.

TO RENT—JUNE TO OCT., 4 COR. RMS., sun par., elec. furn.; player; victrola; $125. Bloom, 1015 Winona-av. Edge. 3233.

TO RENT—PRIV. APTS., $80 FOR 3 RMS.; or 4 rms., $100; nr. L, surf., bus; both apts. conv. for 3. Rindler, 4239 Broadway.

TO RENT—1239 N. DEARBORN, 3 RM. furn. apt., pri. bath and kitchenette; $90 mo.; gas, elec., linen included.

TO RENT—CITY'S BEST FURN. $100 3 RM. kit. apt.; Oct. lease or longer; vict.; nr. beach; all trans. 933 Sunnyside, 2d south.

TO RENT—PRETTY 4 RM. APT., 1740 Jarvis. R. P. 3829 Rokeby, nr. Sheridan. Edgewater 7846.

TO RENT—OR SUBLEASE—1 RM. KIT'TE apt.; hotel service; nr. Linc. Pk. L.V. 6401. CAMBRIDGE APT. HOTEL, 530 Diversey.

TO RENT—5 RMS. AND ALCOVE, NEW, mod. furn., low rent, or will sell furn. Rogers Park 3379.

TO RENT—4 RMS., SUN PAR., WITH IN-A-dor bed, victrola, 2 blks. from lake, $100. Rogers Park 1739. 1441 Greenleaf.

TO RENT—MOST ATTRACT. 4 RM. APT., sun p., slpg. p., nr. Edge. Beach, L exp. and bus, $125. 5325 Kenmore. Sunny. 9404.

TO RENT—NICELY FUR. 3 R. APT.; EX. trans.; accommodations for 4. Sunnyside 2629.

TO RENT—ATTRAC. FUR. 2 RM. KIT. APT.; exc. trans. See jan. 521 Cornelia-av.

TO RENT—845 SUNNYSIDE-AV., 2 ROOM comp. furn. apt.; $75 mo. MR. POULSEN.

TO RENT—4 RMS., $80; 5 RMS., $100. 1425 Albion-av., near Loyola L.

TO RENT—OR SELL—849 GALT-AV., APT. 3 r. kit., rl. bedr.; blk. lake; $100 mo. fur.

TO RENT — 3RM. "W-I-N-S-T-E-R." APT., com.; cor. Winthrop and Foster. See jan.

TO RENT—1311 ASTOR-ST., 2D FLR., 7 rms., $160 June 15 to Sept. 15. Sup. 0953.

TO RENT—350 BELDEN, 2 ROOM KITNT. apt.; compl. fur.; mod.; A1 loc.; 10 mi. to loop.

TO RENT—FURN. 3 RM. APT.; GAS, ELEC., heat; $15 week. 1913 Kenilworth-av.

TO RENT—928 SHERIDAN—NEW, DEC. 3 rm. apt., gas, elec., r. porch; $16 wk.

TO RENT—928 SHERIDAN—NEW, DEC. 2 rm. bsmt. apt.; gas; electric; $14 wk.

TO RENT—4 RM. FURN. FLAT, 432 BELden-av. See janitor.

TO RENT—ONE ROOM FURN. APT., $50 mo. 162 E. Ontario. Delaware 4681.

TO RENT—BEAU. FURN. 4 RM. APT., 3 mos.; grand piano; vict.; adults. Edg. 9207.

TO RENT—KITCHENETTE APTS., $75 UP. Hotel Kenmore, Kenmore and Wilson-avs.

TO RENT—4502 SHERIDAN-RD., COR. Sunnyside; fur. flat; newly dec.; piano; ph.

TO RENT — 2 RM. KITCH. FURNISHED apt.; nr. lk., Howard exp. R. P. 0304.

TO RENT—NICELY FURN. 4 RM. 3D APT. lng. 1315 Leland, apt. 4. Ard. 1838.

TO RENT—MOD. 4 RM. APT.; EXTRA wall bed; pchs.; $75. Lincoln 5622.

TO RENT—FURNISHED FLATS.

North Side.

Substantial Reduction in Rent

SHERBURNE BEACH APTS. ON THE LAKE SHORE. PRIVATE BATHING BEACH.
4-5-6 room apts., elegantly furnished; oriental rugs and oil paintings; all outside light airy rooms, overlooking Lake Michigan and private park; maid service if desired; laundry facilities; servants' rooms. 6259 Sheridan-rd., cor. Rosemont. Granville L station, or bus passes door.
Telephone Sheldrake 3700.

THE BELLAND APT. HOTEL 2256 Cleveland-av. at Belden

Ideal year around location; near N. end of Lincoln park; good transportation; kitchenette apts. suitable for two people; new fireproof building with elevator service, light and gas furnished; maid service arranged if desired.
NO LEASE REQUIRED.
REASONABLE RENTAL BY WEEK OR MO.

ADDISON MANOR 620 ADDISON-ST.

3 room furnished apts., one block west of Sheridan-rd.; finest furnished apts. in city; full maid service; private laundries; near lake, car, bus, golf links; rental $100 and up.

TO RENT — ALDINE NEAR BROADWAY, high grade furnished apt., consisting of large living rm., sun par., in-a-dor bed, dining kitchenette and bdrm.; everything new and up to the minute, with or without maid serv.; gas, light and ice. Graceland 6083.

THE SHELDRAKE.

Hotel kitchenettes of 1, 2, or 3 rooms; service; rates $90 to $150 per mo.; BUS TO DOOR; L and surface line, 15 min. to Loop. 4518 Clarendon-av. Ph. Edgewater 8600.

FULLERTON PKWY. APTS.

Modern 3 rm. slp. pch. and bath, 5 rm. efficiency; clean and cool; conv. to park, beach, loop; comp. furn. 531 Fullerton.

BIG BARGAIN.

932-34 Glengyle-pl. east of Sheridan-rd.; nr. lake, 2d & 3d, 6 rm. apts.; 2 baths, s. p. $150. Call Ardmore 1856.

7515-23 SHERIDAN-RD.

Elec. furn. 3-4-5 room and sun par. apts., 1 blk. to lake. Gentiles. Rog. Pk. 6241.

SWANVILLE APTS.

2 and 3 room furn.; lights, gas, linen. 707 Brompton-av., at 3550 Broadway.

BEAUTIFUL NEW APT.

4 large outside rms., overstuffed living rm.; Victrola; southern exp. 4656 Magnolia.

KENMONT COURT APT.

4359 Kenmore, new beau. fur. 3 rm.; overstuf. furn.; in-a-dor; $75-$80; Wil. ex., bus.

ROGERS PARK.

Summer rates, 3-4 rms., beaut. fur.; 2 blks. How. L, lake. 7609 Bosworth. R.P. 8870.

TO RENT—4 RMS., SUN PCH., $90, GAS free; accommodates 3 or 4 adults; ref.. 1318 MONTROSE. Wilson L, bus. Edge. 3581.

TO RENT—3 LG. RMS., FURN. APT., COMplete; 1 blk. L sta., 2 blks. Edgewater Beach hotel; $115 per mo.; immed. poss. until Sept. 15; ref. req. Wabash 0330.

NR. LINC. PARK AND LAKE

554 Aldine, 4 rms., att. furn.; shower, bedrm., 2 clsts.; day bed; reas. rent. Grace 0555.

FERNWOOD APT. HOTEL.

2, 3, 4, 5 RM. APTS., EXCL. FURN., SUMMER RATES. 4048 SHERIDAN-RD.

442 SURF-ST.

New bldg., near lake and Drive; 2 room kitch'tte apt., charmingly furn. Grace 0555.

4 R. APT., FUR. COMP., $80. Edge. 6362 before 5 p. m.

AINSLIE MANOR.

4878 Magnolia, completely furn. 1-2-3 rm. kit. apts., $75 a mo. up, or by week.

TO RENT—FURN., FROM JUNE 15, FOR 2 or 2½ mo.; light, attrac. 5 rm. apt.; in new bldg.; very desir. loc.; rent reas. to right party. Rogers Park 1211.

TO RENT—3 RM. FURN. APT., 2D WEST. 5701 Magnolia-av., cor. Early; $72.50; immediate poss. HENSEL & CO., 3165 Broadway. Well. 6456.

West Side.

TO RENT—2 3 RM. FURN. APT., LGE., LT. rms., duofold in parlor; rent $47.50 and $52.50. 2159 Congress-st. See. 9813.

Northwest Side.

TO RENT—2520 LELAND-AV., 2 AND 4 RM. apts., complete, priv. baths, overst. furn., In-a-Dor bed, linen, silver; Ravenswood L, Rockwell sta., ½ blk. Ph. Rav. 4950.

TO RENT—4 RM. FURNISHED FLAT, VIcinity North and Austin-blvd.; strictly modern, new flat, 3 months, $60 mo. Phone Columbus 6000 after 7 p. m., or Sunday.

TO RENT—4 RM. FURN. APT., NR. TRANS. July and August. Ph. Keystone 0937.

Suburban.

5 Rm. Evanston Bargain.

Near Lake and Main-st. trans., new bldg., beaut. furn., grand piano; avail. now; sublease for number of months less than unfurn. rental. Phone Evan. 3892-J.

TO RENT — FOUR ROOM FURNISHED apartment, June 15 or July 1st to September 1st, to party without children; one block from elevated station and near the lake; references required. Tel. Evanston 8393.

TO RENT—JUNE, JULY, AND AUGUST, 4 room furn. apt. in Oak Park, 40 min. from loop, ½ blk. to L and r. r. Phone Seeley 8801.

TO RENT—FURN. ATTRAC. 5 RM. APT., very reas.; ex. trans.; no objection to children; immed. poss. to Sept. 1. Evan. 7211.

TO RENT—EVANSTON, JUNE 15 TO SEPT. 1; 5 rm. furn. apt.; nr. beach and trans.; piano; $70 mo. Phone Evanston 4476.

TO RENT—FURN.; 1ST FL., 6 RMS.; NR. Davis trans. Tel. Evanston 9785.

WANTED—TO RENT—FLATS.

WANTED — TO RENT — JULY 1, UNFURnished apartment 5-7 rooms within two squares of University Elementary School. Address G 291, Tribune.

WANTED—TO RENT—BY YG. CPL., 4 RM. house or flat for July 1st, nr. 63d, Englewood L. $40 or less. Drexel 2537.

TO RENT—STORES—DOWNTOWN.

TO RENT—LARGE, MOD. "L" SHAPED store, n. e. cor. Wells and Harrison-sts., directly across from Grand Central station, suitable for drug store, restaurant, etc.; reasonable.
REAL ESTATE MANAGEMENT CORP.,
111 W. Washington-st. Main 2603.

TO RENT—64 E. ROOSEVELT-RD., SUIT. for auto., access., cigars, and fruit.
505 N. Dearborn-st.
Living rms. in rear; suit. for cigars, delicatessen, or meat mkt. ALBERT O'ROURKE & CO. State 7402.

TO RENT—35 S. WELLS-ST., STORE AND 3 floors, 20x90; building area, 9,000 sq. ft.; will rent store separately or with floors; immediate possession; steam heat. JOHN R. MAGILL & CO., Exclusive Agents, 35 N. Dearborn-st. Central 7900.

TO RENT—DESIRABLE BASEMENT WITH street entrance on Madison-st., between Dearborn and Clark-sts., suitable for lunchroom or restaurant. Apply Administration Office, Morrison Hotel.

TO RENT—545 LAKE, ADJ. CLINTON; modern; 23x70; reasonable; basement if desired. Dearborn 6613.

TO RENT — STEAM HEATED MODERN stores, 642 S. Clark-st. Well, Juniper 2614.

TO RENT—182 N. CLARK-ST. APPLY OFfice 178 N. Clark-st.

TO RENT—STORES—SOUTH.

BUSINESS MEN,

If you have foresight here is a money maker. Beautiful 20x55 ft. store with 8 ft. waterproof private basement same size as store; just completed; 7605-07 Cottage Grove-av.
Also beautiful corner store, 23x55 ft.; make good drug store or confectionery store. Across from Chatham theater.
M. HOFFMAN & CO.,
6753 Stony Island. Dorchester 6000.

SCHOOL SUPPLY STORE.

Candy and stationery, across from biggest school on S. S.; reas. rent. A. Lomasky & Co., 51 E. 51st-st. Drexel 5086-0644.

TO RENT—BUSY TRANSFER COR. S. W. cor. Wabash-av. and Roosevelt-rd., suitable for drugstore, fruit or confectionery stores. John E. Colnon and Co., 410 S. Clark-st. Harrison 2005.

TO RENT—AUTOMOBILE SHOWROOM, OR other purposes. 6920 S. Halsted; best location in city; 3 year lease, reasonable. Apply at 6943 S. Halsted.

TO RENT—4118 S. STATE, STORE SUIT. for drug store; established 20 years; steam heat; rent $100 month; poss. imm. Apply KESSEL BROS., 4033 S. State.

TO RENT—STORE, SUIT. ANY BUS.; RENT $50. 364 E. 63d. Went. 6286.

TO RENT—STORE, ANY DESIR. BUSINESS, 5503 Kenwood-av. Rent $40. See janitor.

TO RENT—TEA ROOM IN GOOD LOC.; FOR colored to rent. 3811 Grand Blvd.

TO RENT—STORES—SOUTHWEST.

TO RENT—3 STORES, N. W. COR. 59TH and Maplewood-av. Good bus. location; reas.
GLOVER & MALONE,
5113 Lake Park-av.

TO RENT—BARBER, SHOE, DRUG, HDW., dry goods, cor. store with liv. rms.; immed. poss.; reas. 2856 S. Kedvale. Lawn. 7932.

TO RENT—STORES—NORTH.

Shops in New Apt. Hotel, Restricted District,

Suitable for millinery, beauty parlor, novelties, barber and smoke shop, papers and magazines.

503 BELDEN-AV.

AVAILABLE NOW.

Repair shop, battery station, tire and vulcanizing shop, etc. We have most desirable space for rent. Broadway Auto Laundry, 6050 Broadway.

CLARK, NEAR DIVISION.

Large store, 75 ft. deep, or 150 ft. deep; steam heat; reasonable rent; 5 yr. lease. CERF & EHRENHALT, Excl. Agts., 140 S. Dearborn-st. Dearborn 9678.

TO RENT—NEAR LINCOLN PARK AND OGden-av., stm. htd. stores, suitable for auto access., confectionery, dry goods, haberdashery, millinery, ladies' apparel, etc.; six-point transfer corner. Nichols Bros., Clark and Center-sts. Lincoln 1487.

TO RENT—LARGE COR. STORE; FINE LOC. for confectioner; imm. poss.; reas. FRANK FISHMAN REALTY CO., 25 N. Dearborn. Dearborn 9087.

TO RENT— ATTRAC. STORES IN SHERIdan-Broadway dist., for high grade merchants. WM. H. MULHOLAND & CO. 717 Sheridan-rd. Lakeview 8551.

TO RENT — DEVON-BROADWAY SECTION. $75 to $125; liberal concessions. RICHARD A. CONNELL, 1145 Devon. Sheldrake 3636.

TO RENT—BELMONT-AV., NR. SHEFFIELD. 14x55 ft., stm. ht.; will make liberal lease to responsible tenant. HENRY F. KNIPP & CO. Edgewater 1060.

TO RENT—STORE, SINGLE OR DOUBLE, 4733 N. Robey-st., bet. L sta., trans. cor. line; spot, any bus. Dearborn 6965.

TO RENT—FRUIT AND VEGETABLE DEPT. in conn. with groc., adj. bakery and butcher shop; rental $60 mo. 5071 Broadway.

TO RENT—STORE, 25X50 FT., 5 CORNER transfer point; low rent. GORDON STRONG & CO., 209 S. State. Harrison 8191.

TO RENT—CORNER STORE, VERY GOOD location for drug store or dry goods. 725 Wrightwood-av.

TO RENT—5555 BROADWAY, NEAR BRYN Mawr; immed. poss. Lake View 6480.

TO RENT — 4708½ KENMORE, 18X49, $100. WALLER, Lake View 6480.

TO RENT—STORE, REMOD., NEW BRK. frt.; gd. loc.; nr. Belm. L; $75. Sun. 3786.

TO RENT—STORE SUIT. ANY BUS.; ON trans. cor. 6350 N. Clark-st. Went. 6286.

TO RENT—2339-41 BELMONT, NR. WESTern. Lake View 6480.

TO RENT—STORE, 50X65; STEAM HT.; very cheap. 2356 Lincoln-av. Frank. 5795.

TO RENT—CORNER AND SMALL STORES; fine drug location. Randolph 4981.

TO RENT—STORES—NORTHWEST.

REAL ESTATE OFFICE.

Beaut. bank fixtures, with or without safety deposit vaults, in live Jewish and Polish district; a wonderful opportunity for the right party; reas. rent. Dearborn 3780.

TO RENT—COR. STORE, 5235 W. NORTH-av.; growing loc.; good for drug store or any other bus. Owner, Ph. Irving 9174.

TO RENT — STORE AND 4 FLATS FOR rooming house and restaurant. 925 Milwaukee-av. P. A. GROSS, 175 W. Jackson.

TO RENT—STORE AND 4 RM. FLT.; new automobile district. 4311 N. Kedzie-av. Dave A. Meyer, Dearborn 2231.

TO RENT—STORES—WEST.

MADISON AND KEDZIE.

HIGH GRADE LOCATION.
for hosiery, shoes, ready to wear store, etc. 3234 W. Madison-st.
MADISON REALTY CO.,
11 S. La Salle-st. State 8126.

TO RENT—LGE. STORE SUITABLE FOR any business, corner of Madison and Sacramento-blvd.; long lease to reliable tenants. GEORGE A. LYNN, 2853 W. Madison. Nevada 8860.

CORNER STORE.

Ogden-av. and Leavitt-st.; large window display space; 3 entrances; rent very reasonable. Call Kedzie 3889.

TO RENT — 179 N. CICERO-AV., HIGH class store in high grade bldg., suitable for all kinds of business; rental $110 month. G. H. GOTTSCHALK & CO., Franklin 2800.

TO RENT—168 N. PEORIA, ADJ. RAND. Commission stores 16x100. Immediate poss. $150. Leonard H. Roach, 545 W. Lake. Dearb. 6613.

TO RENT — 4217 HARRISON-ST., NR. Tripp L sta.; heavy pop.; gd. loc. any business. Low rent. Juniper 0700.

TO RENT—STORE, 3308 W. MADISON-ST. Sider, 3712 S. State. Blvd. 6231.

TO RENT—STORES—SUBURBAN.

TO RENT—2014 CENTRAL-ST.; STORE IN best business location; North Evanston; $50 month. Phone Evanston 6715.

TO RENT—OFFICES AND SHOPS.

Central.

FURNISHED OFFICE SPACE WITH SERVICE.

Newly furnished private offices overlooking lake. Single desks, mail address, clerical service, stenography, phones, switchboard. 1200 Tower Bldg., 6 N. Michigan.

Madison Terminal Bldg.,

SOUTHEAST CORNER MADISON AND CLINTON STS.
Desirable light space in this modern, fireproof building for immediate possession; offices from 433 to 3040 sq. ft. and ranging in price from $70 per mo. and up.
Railway Exchange. Wabash 1052.

A Few Very Desirable Offices in WRIGLEY BUILDING. Winston & Co., Agents, Central 1232.

TO RENT—OFFICES.
NORTHERN OFFICE BUILDING.
186 N. La Salle-st.
Southwest corner Lake-st.
Several very desirable, light offices with high grade service are available at $25 per month and up.
Apply at office of building or
JOHN R. MAGILL & CO.,
35 N. Dearborn-st. Central 7900.

OFFICE SPACE MALLERS BUILDING,

S. E. Cor. Madison and Wabash.
5 S. WABASH.
Apply Office of Building.
Room 2001. Randolph 6651.

TO RENT—2 PRIVATE OFFICES, AVAILable at once, furnished; phone service and use of reception room; conveniently located in modern office building; rental $50 each. Suite 904, 203 So. Dearborn. Harrison 2946.

LARGE HOUSE.

Suitable for general office purposes; light 4 sides; 5 yr. lease; n. e. cor. Cass and Huron.
JUDSON F. STONE, Agent.
30 N. La Salle-st. Main 1776.

TO RENT—ON LEASE: ILLINOIS MERchants Bank Bldg., on an upper floor, 2,100 square feet, only available space on east front; will divide 600 and 1,500; present tenant leaving Chicago. Dearborn 9360.

TO RENT — ALL DAYLIGHT SPACE, IMmediate possession, in units of 350 sq. ft., 450 sq. ft., 500 sq. ft., at one-half loop prices. Apply ROWE & WHITMAN, Agents. 431 S. Dearborn. Harrison 1200.

TO RENT—2 PRIV. OFFICES AND LARGE reception rm. in new Methodist Temple, $100 a mo.; sublease till Sept. 30, 1926. This is an especially desirable and well located space. Possession immed. Rand. 2176.

TO RENT—FURNISHED PRIVATE OFFICE with or without reception room, telephone, water and towel service; rent reasonable. Central 3776. 917 Mallers Bldg., 5 S. Wabash-av.

FURNISHED OFFICE.

High class office, including switchboard service. Suite 1032, 29 S. La Salle-st.

TO RENT — IN NEW FIREPROOF BLDG., floors for office and display rm. usage; daylight 4 sides; blvd. loc.; $1 per sq. ft. J. J. HARRINGTON & CO., Central 2874.

TO RENT—DESK SPACE AND PRIV. OFfice, New London Guarantee Bldg.; light, cool; rates reas.; excellent phone service. Phone State 2600.

TO RENT—PRIVATE OFFICES AND DESK room, $20 month and up; switchboard and public stenographer service; 6th floor, 168 N. Michigan-av. Phone State 4926.

TO RENT—SMALL OFFICE, 235 SQ. FT., $45; also larger offices, 250 to 700 sq. ft., at lowest rent in loop. Inq. R. 206, E. A. Teich & Co., Agts. Wab. 8210.

TO RENT — BEAUTIFUL FURN. OFFICE for chiropodist, in high grade loop bldg. Must be seen to be appreciated. Address S D 65, Tribune.

SECURITY BUILDING,

180 W. Madison-st., Lt. offices in suites 235, 360, 610 and 1,370 sq. ft. Main 3559.

TO RENT—OFFICE SPACE KESNER BLDG., light, towel and telephone service furn. Dear. 4349. $30 mo.

TO RENT—DESIRABLE SPACE FOR RESIdent sales office. Apply 1818 Republic Bldg.

TO RENT—LOOP OFFICES, 400 SQ. FEET and up; good light; low rent. ALBERT H. WETTEN & CO., 231 S. La Salle. State 3390.

TO RENT—DESK SPACE IN ATTRACTIVE office, telephone service included. SUITE 604 WRIGLEY BLDG.

TO RENT—PRIVATE OFFICE IN LIGHT cheerful suite; stenog. services optional. Apply 1553, 53 W. Jackson-blvd.

TO RENT—GOOD OFFICE, NEAR VAN BUren-st., $55 per month. Hall & Ellis, Harr. 2241.

TO RENT—DESK ROOM WITH DESK; $15. Phone and mail service, $5. Rm. 406, 538 S. Dearborn.

TO RENT—PRIV. OFFICE; ALSO DESK RM. furn. or unfurn.; $20-$45. R. 1010, 8 S. Dearborn.

TO RENT—FURN. PRIV. OFFICE; ALSO desk space in Chicago Temple Bldg. 77 W. Wash.-st. Dea. 9795. McKay & Robins, Inc.

TO RENT—2 RM. FURN. OFFICE SUITE, with phone service; from private switchboard. D. L. Johnson, Dearborn 3687.

TO RENT—NICELY FUR. PRIV. OFC.; 2 desks; mod. Suite 902, 20 E. Jackson.

TO RENT—DESK SPACE; $10. 115 S. Dearborn-st., Room 720.

TO RENT—LIGHT, DESIR. DESK SPACE, office bdgrs.; $5. 621 Monadnock Bldg.

TO RENT—FURN. FRONT PRIVATE OFfice and desk space. 109 N. Dearborn-st.

TO RENT—FURNISHED DESK SPACE, 1248 People's Gas Bldg.

TO RENT—546 NEW WRIGLEY BLDG., priv. office, N. light; only subtenant; reas.

TO RENT—PRIVATE OUTSIDE OFFICE, 2 desks; reas. 1211 Garrick Bldg.

TO RENT—LARGE PRIV. OFF.; STENOG. ser. 140 N. Dearborn, R. 306. Ran. 6782.

TO RENT—PRI. FURN. OFFICE, $30; DESK sp. $12. Suite 860, 17 N. La Salle-st.

HARTFORD BLDG. DEARBORN AND MADISON.

AT THE VERY CENTER OF THE LOOP.
OFFICE OF BUILDING,
Room 402. Central 0656.

Outlying.

TO RENT—3 CHAIR BARBER SHOP ...

TO RENT—N. E. CORNER 43D, PRAIRIE ...

TO RENT—3645 WASHINGTON-BLVD. ...

TO RENT—3934 WASHINGTON-BLVD. ...

TO RENT—DOCTOR'S OFFICES AND LIVING rms. ...

TO RENT—OFFICES, NORTH AND SOUTH Side ...

TO RENT—FLOORS AND LOFTS.

320 N. MICHIGAN-AV.

JUDSON F. STONE, Agent.
30 N. La Salle-st. Main 1776.

655 S. WELLS-ST.

1,200 to 9,400 sq. ft.; newly remodeled bldg.; 1st class pass. and frt. elev. service; printers and light mfg. lines.
GORDON STRONG & CO.,
209 S. State-st. Harrison 8191.

66-68 E. SOUTH WATER-ST.

Street floor and basement; 48x100; opens on large loading space in rear; 2 elevators. Will divide. Available now.
JUDSON F. STONE, Agent.
30 N. La Salle-st. Main 1776.

TO RENT—WEST SIDE, NEAR LOOP. Well lighted spaces, sprinkled and heated; electric freight and passenger elevators.
6,000 sq. ft., half basement space.
6,000 sq. ft., 7th floor.
CLINTON REALTY ASSOCIATION,
522 S. Clinton-st. Wabash 6816.

TO RENT—NEW MODERN DAYLIGHT floor, 2,500 square ft., building 1 yr. old; suitable for office or light manufacturing; possession at once; liberal concession to brokers. 816 W. North-av., near Halsted. Ph. Diversey 8342.

TO RENT—DAYLIGHT FLOOR CLOSE TO loop, north; 3,300 sq. ft., frt. elev.; heat; splendid mfg., stock, etc.; imm. poss.; rental right. ALEX FRIEND & CO. [Goldstein]. 29 S. La Salle-st. Randolph 4916.

TO RENT—6,000 SQ. FT. AT 1219 W. VAN Buren, 2d. fl., sprinklers also 2,000 ft. base. storage space available; exceptionally low rental. Call or phone Haymarket 2300, R. Mandl.

TO RENT—339 S. WABASH-AV., 1,000-6,000 ft. light floors, suitable for any purpose; will divide; elevators, heat; reasonable rent. Harry V. Hogans, 339 S. Wabash. Har. 9015.

LEES BUILDING,

19 S. Wells-st.; 817 sq. ft.; light; exc. elevator service; reas. rent. Main 3559.

TO RENT—2653 WASHINGTON-BLVD., DAYlight 3d floor; light mfg.; elevator, steam heat. A. J. BROCKMAN, 111 W. Washington.

TO RENT — LIQUID OR BULK STORAGE space; can handle city deliveries on same. Ph. Roosevelt 3155. 2445 W. 21st-pl.

TO RENT—SOUTHSIDE DAYLIGHT FLOOR, 5,000 sq ft. $160 mo. Franklin 4691.

TO RENT—LAKE AND CLINTON; MODERN floor space; all sizes. Ph. Dearborn 6613.

TO RENT—MFG. PROPERTY.

S. W. Cor. 18th-Wentworth.

with switch track.
All or part of 300,000 ft. of bldg. space.
One and 2 story bldg., 12,000 ft.
One 3 story bldg., 14,000 ft.
One 7 story and basement, 60,000 ft.
One 5 story and basement, 30,000 ft.
One 5 story and basement, 90,000 ft.
One 5 story and basement, 100,000 ft.
Bldgs. equiped with sprinkler systems, heating plants, freight elevators, switch tracks; 30 car capacity; 7 car lines within one block; elevated station at 18th and State.
Full R. E. board comm. to brokers.
J. P. STRICKLAND & CO., excl. agts.
Harrison 8774.

Warehouse on C. J. R. R.

Mill constructed bldg., 160x55; 4 stories and basement; located at 42d, Lake Park. Call Kenwood 4270.

TO RENT—50,000 SQ. FT., 4 STY., HEAVY sprinklered bldg.; 50 feet west of Michigan-blvd.
J. H. VAN VLISSINGEN & CO.,
39 S. La Salle-st. Randolph 4042.

TO RENT—5,000 TO 100,000 SQ. FT., HEATed, sprinklered; C. J. Ry. switch; low rent; or will build for rent and sale.
CENTRAL MFG. DISTRICT,
1305 First Natl. Bk. Bldg. Rand. 2235.

3,000 SQUARE FEET.

652 Grand-av.; 2 story and basement bldg.; light, airy, loading platform. Grac. 2540.

TO RENT — DAYLIGHT THIRD FLOOR, 2653 Washington-blvd.; elevator; steam heat; 2,500 sq. ft. A. J. BROCKMAN, 111 W. Washington.

TO RENT OR SALE—26,000 SQ. FT., WAREhse. and loft bldg.; C. & N. W. switch; 5 min. to loop; immed. poss. FREDERICK T. HOYT, 160 N. La Salle-st. Central 1250.

TO RENT—2 FLOORS, 4,500 SQ. FT. EACH; heated; good light; $125 ea., or $225 for both. E. N. DUERLEIN & CO. FRANKLIN 4860.

TO RENT—FINE NEW MFG. BLDG., N. W. Side; 46,000 sq. ft.; corner location; light 4 sides; 1 block L station. Rand. 5075.

TO RENT — 19TH AND SANGAMON, 120,-000 ft., hvy. mill, sprkld., htg. plt., elevs. CHANDLER & MONTAGUE. Rand. 1828.

TO RENT—ON SWITCH, BLDG. NR. LOOP. 23,000 sq. ft. $500 mo. Franklin 4860.

WANTED—TO RENT—MANUFACT'G

WANTED—TO RENT—1 STORY FACTORY, about 5,000 ft. Address O O 523, Tribune.

WANTED—TO RENT—2,500 FT. FOR LIGHT mfg.; store or loft. Address H 86, Tribune.

TO RENT—BUILDINGS.

WILL BUILD TO SUIT TENant on lot 190x100; location, Adams, east of Halsted. Address S O 159, Tribune.

1222-26 S. WABASH-AV.

This entire building will be available Sept. 1st; 3 floors and basement; 2 elevators; stm. ht.; size 50x135; floor load 150 lbs.
JUDSON F. STONE, Agent.
30 N. La Salle-st. Main 1776.

TO RENT—ENTIRE BLDG. E. OHIO-ST., 4 story and bsmt., sprinkle system, 120,000 sq. ft.; mill const. warehouse. OGDEN, SHELDON & CO., 192 N. Clark-st.

TO RENT—60,000 SQ. FT., 10 CENTS PER sq. ft., 1627-31 S. Wabash-av., elec. elevator. Immed. poss. Phone Oakland 6013. STANLEY WOLBACH & CO., 807 E. 47th-st.

TO RENT—GROUND FLOOR WAREHOUSE; 3,000 sq. ft., Superior and Michigan-av. $150 per month. FREDERICK T. HOYT, 160 N. La Salle-st. Central 1250.

TO RENT—3 APT. BLDG., 3,000 NO. NR. Linc. Pk.; 20 rms., off hall; 5 yr. lease; security req. Kenney, Franklin 3311.

TO RENT—3 STY. BLDG. ON LOT 25X150; rent $100 or sell $6,500. Franklin 4860.

TO RENT—HOTELS.

TO RENT—AT LINC. PK.; HIGH CLASS apt. bldg. 327-335 Belden-av. Dear. 2455.

TO RENT—FARMS.

TO RENT—FLOSSMOOR; ½ MI. SOUTH OF depot, 5 acres with small 3 rm. cottage. No modern improvements; good well; $20 by month or less to April 1, 1926. Phone Dorchester 3033.

TO RENT—MISCELLANEOUS.

Gasoline Filling Station

and auto repair shop for rent. Filling station fully equipped; doing business now. S. E. corner Marquette-rd. and Racine-av.

BARTER AND EXCHANGE.

SAC. TYPEWRITER, NEW; PARKER, SAVage and Colt guns; R. R. watch; Crosby Tryn Radio; bargains; trade or pay cash; auto trunk, tent, fishing and camp outfit. Reynolds Optical Lab., 740 W. Madison-st. Hay. 9414.

WANTED.

California, Florida, or some good summer resort property, or might consider improved, for my clear vacant lots. Address S K 563, Tribune.

FOUR 40 ACRE TRACTS OF GOOD WISconsin land, suitable for farming; will sell or trade for 1924 Paige, Buick or Studebaker coupe; good mechanical condition. Address G 565, Tribune.

WILL EXCHANGE MY EQUITY OF $475 IN well located Chicago building lot for phonograph, auto or watch. Address S H 387, Tribune.

HAVE GOOD USED CAR IN EXCELLENT condition; will trade for radio. 4641 W. Washington. Columbus 0821.

WANTED—MULTICOLOR PRESS, IN EXchange for printing. Address A J 23, Tribune.

EXCH. 40 ACRES IN MICHIGAN FOR AUtomobile; closed car pref. Ph. Englewood 0037. Hanley.

PLUMBING, HEATING & FIXTURES.

GUAR. PLUMBING & HEATING SUPPLIES at wholesale to all. Send for catalogue. E. Karol & Sons Co., Kedzie & Polk. Ked. 3440.

A1 QUALITY MATERIAL AT WHOLESALE prices to all. Peoples Plumbing and Heating Supply Co., 490 Milwaukee. Hay. 013.

NEW IDEAL TANK HEATER, SUITABLE for 2 flat or gar. Beverly 2556.

REAL ESTATE FOR SALE.

CENTRAL.

FOR SALE—SMALL LOOP HOLDING ...

FOR SALE—N. CLARK NR. CHICAGO-AV. ...

FOR SALE—102-104 S. DES PLAINES-ST. ...

FOR SALE—VACANT EAST OF N. MICHIGAN-av. ...

APARTMENTS—SOUTH SIDE.

TWO APARTMENT SUN PARLOR BLDG.

SWANSON & FAUST,
7046 Stony Island-av. Dorchester 4141.

12 APT., WASH. PK.

M. HOFFMAN & CO.,
2d fl., 6750 Stony Island-av.

12 APT. SO. SHORE.

... priced right. This bldg. can be seen by appt. only. For further particulars call Duffy or Kelly. Dorchester 6002.
M. HOFFMAN & CO.,
2d flr., 6750 Stony Island-av.

2 FLAT BRICK SACRIFICE.

5 and 5 rms., sun parlor; all large rooms; oak and birch trim, tile bath and vestibule; built-in bathtub, shower, hot water heat; only $6,000 cash necessary. See this building today.
ELMER JORDAN & CO.,
Prospect 8700. Realtors. 2419 W. 63d-st.

BEST BUY ON MARKET.

This 4 flat brick of 6 rms. each, stove ht., hardwood floors; flats very light and airy; south frt.; near steam, L, and surface trans. No coal or janitor to pay for. Price $19,000.
WOODRICH BROS.,
1142 E. 75th-st. Midway 1061.

5½ TIMES

yearly rental purchases 18 apt. bldg.; N. E. corner Oakwood-blvd. and Vin.-av.; rents $18,000; incumbrances $75,000.
JOSEPH JAY MILLER & CO.,
109 N. Dearborn. State 8841.

$3,500 CASH—NEW 2 APT.

5-6 ROOMS; 2 CAR BRICK GARAGE. Fireplaces, bookcases, built-in tubs, ped. lav.; I. C. trans.; graded lawns and shrubbery; price, $15,700; terms less than rent.
FRANK C. WAYNE & CO.,
8001 Cottage Grove-av. Fairfax 2741.

6 FLAT, WOODLAWN.

Fine location; L, parks and I. C. ry. 6526-28 Kimbark, 7 and 8 rms., all off halls; poss. all apts. now. CHARLES G. HICKS & CO., 5 N. La Salle-st. Franklin 5430. LE GATE.

MODERN 3 FLAT.

4019 Michigan, 1-6, 2-7, pr. brick front, steel const., tile bath, ex. lav., price 5 times rental; $5,000 cash required. Hobbs & Grubb [Mr. Wright], Atlantic 4610. 446 E. 47th-st.

FOR SALE—MICHIGAN-AV. 9 FLAT, SO. of 51st-st., 6 and 7 rms., 2 baths; rentals over $11,000; 1st mtge. $22,000; long term; priced low at $65,000 for quick sale.
BUSCH-KLEIN-PITHER,
1316 E. 47TH-ST. ATLANTIC 4606.

FOR SALE—4 TIMES RENTAL; CALUMET, near 41st; 18 furnished apts.; 1, 2, 3 rms.; strictly modern; A1 cond.; income $10,-500; constant waiting list; $15,000 cash will handle. MR. SCHERER, COLEMAN & CO., 4729 S. State. Drexel 1800.

FOR SALE BY OWNER, 6 APT. BLDG.; in Woodlawn, 4-5-2-6 r. fl.; 1427-29 E. 66-pl., near Jackson Park. Condi. A1, for quick sale, price very low. I will consider mtg. papers as part of cash. Owner leaving city. Ph. Boulevard 9811.

HYDE PARK 18.

WOODLAWN-AV., NEAR 54TH.
Maintenance very low; mtg. $57,000. Wants $30,000 for equity; present rental nearly $14,000. Address M O 97, Tribune.

FOR SALE OR EXCHANGE—MY ENGLEwood apt. bldg., containing 25 apts.; low rental, $13,000; steam, elec., etc.; 1st mtg. $40,000; will sell with reasonable cash payment and small trade considered. Life income for some one. Address S H 336, Tribune.

4 APT., SACRIFICE.

Englewood cor., 4 apt. bldg., 1 yr. old; 4 and 5 rms., sun par.; 1st mtge., $13,000, 6%. Must have quick action and about $10,000 cash. Atlantic 2214.

CORNER 4 FLAT.

Excellent bldg., nr. Ogden Pk. and elevated; Kewanee boiler; rent $3,420; pr. $27,700.
R. W. POLLARD & CO.,
7624 Cottage Grove-av. Vincennes 9500.

FOR SALE—NEW CORNER 4 FLAT—S. W. cor. 76th and Rhodes-av.; only $75,000 cash; pressed brick 3 sides; all 4 rms. and door beds; street assmts. all paid; rent $3,400. J. W. Turner, owner, 115 E. 75th-st. Stewart 4966.

I REALLY WANT TO SELL

WOODLAWN 4 FLATS.
Price cut to $17,250. Bldg. in good repair; pressed brick, stm., elec. Rent $4,200. Cash $7,500. Call Atlantic 2800, Scherer.

H. P. 6 APT., ONLY $29,500

$10,000 cash; out-of-town owner needs money; no trade and no brokers. HUMPHREY GRUBB, 907 E. 47th-st. Kenwood 9800.

SO. SHORE 2 APT. BARG.

5 and 6 rms.; h. w. ht., glazed slp. pchs.; 2 car htd. gar.; nr. I. C. and surf. trans. Price $14,000, cash $5,000. Midway 8343.

FOR SALE—SOUTH SHORE, NEW APTS.; RENTAL $26,000; MTGE. $120,000, 6½%, 7 YRS.; PRICE $170,000; WILL TAKE CLEAR OLD IMPROVED AND CASH FOR EQUITY. FAIRFAX 6036.

WOODLAWN 2 FLAT.

$15,500. CASH, $5,000.
WAGNER BROTHERS, REALTORS,
6236 COTTAGE GROVE. FAIRFAX 2000.

FOR SALE—2 FLAT BRK. BLDG.; 2 FRAME garages for 3 cars; 49½x150; owner said sell $12,000; cash $5,000. Bet. 61st and 62d, on Michigan-av.
I. FLAXMAN & CO. Wentworth 3206.

FOR SALE—3 FLAT, SOLID STONE FRONT; near Chgo. univ. campus; 7-8-8 rooms; Kewanee boiler; price only $16,500; $5,000 to $7,500 cash, 1st mortgage for balance. HALLGREN, 4336 Cottage Grove.

FORCED TO MOVE.

Will sell massive 2 flat 1½ yrs. old, at a bargain, or exchange for 2 flat, nr. I. C.; rental $115 per mo. South Shore 0720.

COLORED BARGAINS.

We have 2, 3, and 6 flt. bldgs.; small cash paymts. and good paper for equity.
J. J. DEVINE & CO., 834 E. 47th-st.

FOR SALE—HYDE PARK, LESS THAN 6 times rental; high grade 6 apts., 2 baths; blk. lake, I. C.; income over $8,500; mtg. $26,000; long mat.; $15,000 will handle; easy terms. Bowner. Bel. 6627.

Sound Kenwood Investment.

24 flat bargain, price $130,000; well financed; cash $30,000. Call Mr. Ward, HOBBS & GRUBB, Atlantic 4610.

FOR SALE—BARGAIN, 6 FLAT IN WOODlawn nr. Jackson Pk.; rent $6,120; price $33,500; $10,000 cash. Also have bargains in South Shore. ROBERT L. GEAR & CO., 617 E. 63d-st. Fairfax 4400.

24 APT. BARGAIN.

Vincennes-av., 7 yrs. old; s. p. For inform. call Douglas 4938. 3529 Indiana. JEFFERSON & DAVIS.

FOR SALE—2 FLAT FRAME, 6-6 RMS., stove ht., newly painted; 1 car gar.; nr. R. R. and surf. transp. Price $5,500; cash $2,000. NYLANDER. Fairfax 6070.

Opportunity Knocks Once.

2 flat frame, 6-6 rms., h. w. ht., A1 cond. $2,500 cash; E Z terms. Dorchester 8263.

FOR SALE—90 FT. CORNER, 2 FLAT, 5-5; furnace ht.; a barg., $12,500, cash $3,000, bal. easy; nr. 80th and Lafayette-av. DOOLEY, 7901 Cottage Grove-av.

FOR SALE—INDIANA-AV., NEAR 61ST, 3 flats, steam heat; lot 49½x165 ft.; good rental. Price $18,000; cash $5,000. Address S J 534, Tribune.

FOR SALE—FINE 2 FLAT IN WASH. PK. race track sub.; Langley-av. nr. 62d-st.; price only $15,500, terms. ROBERT L. GEAR & CO., 617 E. 63d-st. Fairfax 4400.

Auburn Highlands 2 Flat, Br.

by owner, 6 and 6 rms., hot water heat, garage. 7934 Throop-st.

FOR SALE—4 APT. BLDG.; STONE AND brick; steam, elec.; 3-4 rms.; 1-5 rm. Normal parkway. Price $19,000; cash $6,500. For inspection, call Midway 5287.

FOR SALE—12 FLATS; NO CASH. Woodlawn; price $43,000; income $8,000; can be handled with 2d mtg. papers as cash down payment. Fairfax 6036.

FOR SALE—H. P. 6 APT., 5-6 RMS., 1-5 RM., 5 car garage; nr. U. of C.; rent $6,400; will finance; bargain if taken at once. HUMPHREY & GRUBB, 907 E. 47th-st. Ken. 9800.

FOR SALE—TO COLORED, 2 FLAT BRK. bldg., 7-8 rms., modern, $1,000 cash req. LINCOLN STATE BANK, 11 E. 31st-st. Mr. Geary.

FOR SALE — $15,000 BUYS SUN PAR. 2 flat; 1-5, 5-6; 2 baths; on Michigan near 58th-st.; rental $8,820; property clear; cheap at $40,000. Oakland 6013.

FOR SALE—$8,000 BUYS MOD. 6 FLAT all 5's; nr. Washington park; pr. $30,000; reas. terms. Oakland 6013.

FOR SALE OR EXCHANGE—12 FLAT, N. W. cor. 62d and Laflin. For information call Wm. Gritenas, Boulevard 5066.

FOR SALE—MODERN 6 FLAT, 5821-23 Michigan-av., at 5½ times rental. Owner, O. SCHREIBER, 5821 Michigan.

FOR SALE—FOUR FLAT BRICK BLDG., 6-7 rms.; good income. Cash $8,000, balance terms. LALLEY, 305 W. 64th-st.

FOR SALE — 6044 S. ELIZABETH-ST.; $1,000 cash, bal. easy terms; 2 flats, frame, 6 and 7 rooms. Owner on premises.

REAL ESTATE FOR SALE.

APARTMENTS—SOUTH SIDE.

Terrific Slaughter.

2 6s., 4 5s, 1 block to I. C., bus, surface lines, 2 blocks from Jackson Pk.; rents very low at $56.40; should be $64.00; 1st mortgage $18,500 straight for 4 years; cash $14,000; price $36,000.
J. L. MALOOLY & CO.,
6824 Stony Island-av.

HYDE PARK 6 APT.

THREE FLAT

GLATT & PRICE

6 APT., REAL BUY.

Call Duffy or Kelly. Dorchester 6002.
M. HOFFMAN & CO.,
2d floor, 6750 Stony Island-av.

NEW 2 FLAT,

5-5 rms., sun parlor, glazed and screened rear porches; steam; price reduced to $16,000; $3,500 cash; possession of 1st flat; must sell.
WADE F. McNAMARA & CO.,
344-46 E. 71st-st. Stew. 4041.

NEW 2 APTS.

So. Shore dis. nr. lake and I. C.; lowest prices on S. S. Small payment down, bal. like rent. Ready now. Hurry. Only few left.
FROST BUILDING CO.,
7525 Stony Island-av. Fairfax 3550.

ATTRACTIVE KENWOOD 6.

Sun parlors, 3 baths, 7 rooms; Engl. basement; all mod.; moderate rental is $12,300; price 5½ times rental; $20,000 down, bal. easy; east of Drex., so. of 47th-st. Hobbs & Grubb, 446 E. 47th-st. Atlantic 4611. Mr. Worsley.

BEAT THIS.

6 Flat, 2 6s and 4 5s, 1 blk. from I. C., surf. and bus line, and "L," 2 blks. to Jackson Park; rent $5,640 a yr.; $14,000 cash will handle; price $36,000. MALOOLY, 6824 Stony Island. Hyde Park 2145.

FOR SALE—SO. SHORE 2 FLAT, FOR APpreciator of quality, workmanship and beauty; nr. I. C., bus, surface; sun par.; 6 rms., 2 baths, gar.; side drive; wide lot; bldg. cannot be duplicated today. Bring your architect and prove its worth. Open to good offer. Fairfax 6075.

FOR SALE—6 FLAT BRICK, IDEAL LOCAtion for rooming hse. Look at 6147-49 University-av., and call owner, 1st flat north, for interior inspection and particulars, or [Sanchez].
R. C. RUSSELL & CO.,
1346 E. 63d-st. Hyde Park 2976.

FOR SALE—HIGH GRADE 3 APT., 6 RM., sun parlors; garages with side drive; extra large rooms. Price $42,500. Located on Paxton-av., nr. 68th-st. $15,000 cash required.
HEFTER, WELLS & BEATTY, INC.,
2327 E. 71st-st. Dorchester 8706-7.

FOR SALE—REAL BARGAIN IN 2 FLAT brk.; 5 and 6 rms.; 2 car brk. gar.; 7726 Emerald; mtgs. $9,500, 6%, payments $40 per mo. Will take $5,000 cash for equity. Act quick. E. E. BALDWIN AGENCY & LOAN CORP., 3450 Indiana-av. Doug. 1020.

FOR SALE — BEAUTIFUL SO. SHORE 2 flat; nr. I. C. and surf; 2-6s; liv. rms. in front; sun par. and glazed slp. pch.; garages; basement can be made into another apt.; $5,000 cash req. Excellent buy for investment and home. Fairfax 6075.

Chatham Fields District.

2 apt., 5 and 5; modern; $14,500; $3,000 cash.
GRATTAN REAL ESTATE [Applegate],
7910 South Park-av. Stewart 6490.

MODERN 8 FLAT,

ONLY $33,500, WITH $9,000 CASH.
Best Englewood loc.; 4 lg. rms. and in-a-dor each apt.; cor. bldg. Owner leaving city. Needs cash. No trade. Vincennes 2828.

APARTMENTS—S. W. SIDE.

FOR SALE—12 APTS., S. W. SIDE, ON blvd., $45,000; $15,000 cash. Address S O 296, Tribune.

APARTMENTS—NORTH SIDE.

FOR SALE—BIGGEST BARGAIN IN 3 FLAT. best constructed sun parlor bldg. on north side; 3 5s and slpg. porches; fireplaces, bookcases, buffets and shower baths; steam ht. Owner will sacrifice for $24,500. Inquire at 3416 Lincoln-av. Well. 4293.

2 FLAT, $16,000.

The best bargain in the city; brand new; 5 and 5 rms. and s. p.; on paved street; all impr. in and paid for; modern throughout. Owner, Rogers Park 9765.

WANTED—QUICK ACTION.

Sheridan Pk. 6 apt., 5 rms., sun par. Price $50,000; cash $20,000, bal. easy terms.
V. J. CURTO & CO.,
4603 Broadway. Edgewater 1020.

FOR SALE—LINCOLN PK. DIST.; NR. ALL trans.; 20 apts.; well financed; rental $16,500. $25,000 cash buys equity or will take smaller bldg. Mr. Atkins, 6445 Sheridan-rd. R. P. 8280.

FOR SALE—323-5 WEBSTER-AV., HALF block from Lincoln Park; 3 story and English basement; 8 apartments and 5 garages; income $10,260; price reasonable; terms easy.
PRUSSING AND COMPANY
State 7190. 160 N. La Salle-st.

24 APARTMENT.

Rogers Park cor., close to lake, sun pars. and gars.; well financed, with large net income; a bargain for quick deal. W. H. PUSHECK & CO., 1336 Morse-av. R. P. 0217.

FOR SALE—BEAUTIFUL SUN PARLOR 24 apt. bldg., all 4 rms.; good loc.; well financed; cash price $125,000; act quick. Carlstrome & Auer, 4534 Sheridan-rd. Sunnyside 5040.

FOR SALE—40 APT., EDGEWATER, PROMinent cor., close to L station; rental $37,-200; well financed; owner will take clear property and some cash for equity of $70,-000. R. G. Ingersoll & Co. 1110 Bryn Mawr.

12 APT. SNAP.

Near Howard L; 4-5 rms., s. p.; rental $11,500; price $70,000; will consider a trade. Greenlee & Co., 3906 Sheridan. L. V. 5581.

4 APT., $26,000.

Nr. Bryn Mawr L; two 6 and two 4 rm. apts.; lot 40x125; stm. ht.; rental $3,660; cash $9,000; barg.; act quick. Sunny. 9707.

FOR SALE—6 FLAT NEAR LAKE VIEW High school; good income property. Price $35,000; terms.
JOSEPH L. RUBEY, exclusive,
1208 Bryn Mawr. Edg. 7737. Ard. 0320.

FOR QUICK SALE.

12 apt. with 50 ft. corner vacant, Gold Coast property. Cash or trade. EDGEWATER BOND & REALTY CO., Sunnyside 1325.

FOR SALE—3 APT. BLDG.; 6 RMS.; 3 CAR heated gar. Price $31,000, cash $10,000. 24 apt. bldg; all 4 rms. sun parlors. Price $125,000, cash $40,000.
A. E. Westman, 139 N. Clark-st. Cen. 2394.

FOR SALE—GOOD LOCATION, COR. 12 APT. 6-5 and 6-6 rooms; rents near $12,000; pr. $70,000; cash $20,000. R. G. INGERSOLL & CO., 1110 Bryn Mawr-av.

FOR SALE—15 FLAT, 4, 5, 6 ROOMS, NR. Broadway and Wilson; rent $18,200; price $110,000. [Edwards] B. P. BROWN, 4737 Broadway. Phone Sunnyside 5841.

FOR SALE—2 APT.; DEVON AND WESTern district; 5 rooms, sun parlor and sleeping porch; will trade 2 apt. with furnace heat; near L. Address L A 318, Tribune.

FOR SALE—6 APT., 6-6 RMS., DEMING, NR. Orchard-st.; rent $7,850; pr. $47,500; cash $20,000; owner must sell.
W. F. YOUNG & CO., 2621 N. Clark-st.

FOR SALE—NEW 6 APT. BLDG.; SUN PAR. All 5 rms.; 4 car brk. gar.; ideal trans. and loc. Price $52,000; cash $15,000. Erickson, Edgewater 0623.

2 APT., $17,000.

Nr. Bryn Mawr L; 6-6 rms.; lot 30x138; stm. ht.; A1 cond.; terms; bargain. Sun. 3707.

FOR SALE—EDGE., 2 FLAT, 6-6 RMS., NR. Clark and Broadway cars; also "L" serv.; pr. $15,000. Call Herrick, Rog. Pk. 4142.

FOR SALE—BY OWNER, 12 FLATS, HALF blk. fr. Lincoln Pk., nr. Diversey, $23,000 cash. Address S O 145, Tribune.

FOR SALE—6 APT. BLDG.; LOT 50X171. Rogers Park. H. J. Syron, 750 N. Wells-st. Tel. Superior 5244.

FOR SALE—2 FLAT, 6 RMS.; LOT 37X125; Magnolia, near Diversey; $11,000; terms; $3,500. TORPE, 2340 Lincoln-av.

FOR SALE—2 FLAT FR., 6 RMS. EACH, George-st. $9,000; terms, $3,500. TORPE, 2340 Lincoln-av.

FOR SALE—2105 EASTWOOD, 2 FLAT, NR. Robey L, 6 and 7 rms.; mod., conv.; hdwd. flrs. throughout. Apply 2d fl. Rav. 5612.

FOR SALE—3 FLAT, 8 RMS., 2 BATHS, sun parlors; beautiful bldg. in Edgewater, nr. lake. Address C C 383, Tribune.

FOR SALE—BARGAIN; EDGE. 6 APT.; S. par.; 3-5, 3-6, 2 car gar. $58,500. Strom & Schrock, 5163 N. Clark. Sunnyside 2487.

FOR SALE—NEW 12 FLAT BLDG., EDGEwater. For inf. call Rav. 8630. Mr. Gustafson.

FOR SALE—$17,000 CASH TAKES NEW corner sun par. 9 apt., 6-4 and 3-5. NEUHAUS, 1124 Thorndale. Ardmore 2737.

FOR SALE — BARGAIN, SHERIDAN-RD., 42 apts., 4-5-6 r., 2 b.; rents $60,000; new bldg. Address S O 295, Tribune.

FOR SALE—NEW BLDG., 18 4S AND DOOR beds; rents $25,000; must sell; might trade. Address S O 188, Tribune.

FOR SALE—EXCEL. 4 FLAT, BRICK, 3 6 R., 1 4 r.; h. w. ht.; 30 ft.; only $23,000. Nr. Rav. L. DIRKS, 2764 Lincoln-av.

FOR SALE—710 ROSCOE-ST., 3 FLAT, STM. ht.; annual rental $3,528; exc. loc.; a rare bargain. Apply owner on premises.

REAL ESTATE FOR SALE.

APARTMENTS—NORTH SIDE.

FOR SALE—BY OWNER TO PROSPECTIVE investor ...

WILL TRADE 24 APT., COURT, NR. LAKE PR. $175,000. INC. $25,000.

Edgewater 2 Flat Brick.

F. J. BROWN & CO.
3841 Lincoln-av.

ACT QUICK. 6 Apt. Price $40,000. $10,000 Down—New Mtge.

NEW 15 APT. BARGAIN.

Edgewater corner; 4 rms.; in-a-dor beds; exceptional financing; nets over 37% on $25,000 cash. Open to offer. [Bryant].
J. G. UPTON CO.
4403 Sheridan-rd. Edgewater 0043.

18 Flats for Apt. Hotel.

2-3-4 rooms, kitchenettes, in-a-dors, showers; excellent building to furnish as apt. hotel; new bldg.; near lake; ½ blk. L; only 1 mtg., $62,500; price $113,000. Sheldrake 2602.

FOR SALE—BUILDER MUST HAVE money and will sacrifice his recently completed brick four-flat well located on North side. Three flats rented, $75 each. Small cash payment. No reasonable proposition refused. Call room 243 Conway or phone Main 1402.

FOR SALE—3 FLATS, NEW, 6 RMS. EACH, sun parlor and sleeping porches, showers, baths, bookcases, fireplaces, buffets, steel constructed, Kewanee boilers, metal weather strips; sold by owner; price $28,000; will take $7,000 cash. 6342 N. Clarendon-av. Phone Sheldrake 6335.

BEAUTIFUL 3 APT.

in excellent North Side location, nr. Sheridan-rd.; 6 rms., 2 baths, sun parlors, sleep. pchs.; $20,000 will handle deal; wonderful buy.
JOHN B. DEVONEY & CO.,
133 W. Washington-st. Franklin 0680.

FOR SALE—3 FLAT, $21,000; BRICK, 3-6 6 rms.; furn. and stove ht.; 2 car brick garage; good trans.; mtg. $9,800; rental low at $2,160; to inspect call [Chambers].
E. E. STULTS REALTY CO.,
1901 Montrose-av. Well. 6230.

FOR SALE—ROG. PK., 6 APT., $52,000, brand new, all 5 rm. apts., sun par., glazed slp. pch.; 5 gar.; 60 ft. lot; 1st mtg. $31,-000. Barg. with only $16,000 cash. Mr. Benninghoven, 6570 Sheridan-rd. Rogers Park 7102.

FOR SALE—FINEST 18-APT. COR. BLDG. in Edge.; 4, 5 and 6 rms.; showers; latest plumbing; bookcases, firepl., birch-mah.; ultra-modern; lge. rms.; moderate rents; 6% mortg.; dandy buy for party with $35,000 cash. Address S O 80, Tribune.

FOR SALE—S. E. CORNER ORCHARD AND Wrightwood incl. adj. vacant; 8 apart.; 6 rooms; rent $87.60. Good for hotel or rmg. hse; all October leases; will co-operate; $20,000 cash needed. BRUNO MARTIN, Excl. agent, 118 N. La Salle. Dearb. 2853.

APARTMENTS—N. W. SIDE.

Do You Want a S. P. 6

flat at a bargain? Well built, well located, well rented; 5 r. each, 4 car brk. gar.; Kewanee boiler. Others ask $60,000 for bldgs. like this. Am leaving city and will arrange price and terms. Will take small second part payment. Address S H 595, Tribune.

3 NEW 2 FLATS.

Just being completed; 5-5 rms., separate h. w. plants; Arcola boilers; complete in every respect; streets paved and paid; ideal loc.; $5,000 cash, bal. like rent.
JOHN S. CLARK, Owner.
4259 W. North-av. Albany 2044.

2 Flat Brick, Albany Park.

Brand new, steam ht., gas ranges and refrigerators; sun parlor bldg.; good trans. Will sacrifice for quick sale for $15,500; $5,000 cash. Balance terms. For further particulars address S H 332, Tribune.

EXCEPTIONAL BARGAIN.

High grade brk., 6-6, 37½ ft. cor.; oak trim; lrg., lt. rms., firepl., etc.; 2 car brk. gar.; nr. Logan-sq.; imm. poss. 1st; $16,000. $6,000 cash. W. C. Bender & Co., 3203 North-av.

FOR SALE—NEW 36 FLAT BLDG., 3 stores and offices, near Lincoln and Western-av.; rental $32,500. Price $210,000; 1st mtg. $110,000 6 years [Beers].
JOSEPH L. RUBEY, Exclusive,
1208 Bryn Mawr. Edge. 7737. Ard. 0320.

12 FLAT CORNER.

Owner must sell; new building, 12-4 rooms; lot 30x150; lge. rooms; H. W. Heat; 1 blk. from Lawrence-av., near Rockwell-st. Address S O 167, Tribune.

2 FLAT CORNER.

in Ravenswood; elegant new bldg.; w. heated double garage; 5-5 rooms, sun parlors, closed r. porch; h. w. heat. Address S O 154, Tribune.

FOR SALE—12 FLAT, STOVE HT., BUFfets and fireplaces; on 50 ft. lot; rental $6,500 yr.; price $55,000; must have $21,-000 cash; bldg. 8 yrs. old. Belmont 4000.

LOGAN SQUARE 2 FLAT.

Brick, 6-7 rms., furnace heat; by owner. 3456 Drummond-pl. Belmont 4231.

FOR SALE—GENUINE BARGAIN 2 FLAT brk. built for home; solid oak trim; 2 htg. plants; lot 33 1-3x125; nr. depot, st. cars; $14,500. Direct from owner. Irving 4050.

FOR SALE OR EXCH.—MY MOD. 2 FL. brk.; best N. W. S. location; cash price $16,500; equity $13,000. Will consider N. S. 3 or 4 flat in trade. Ph. Belmont 6342.

FOR SALE—LOGAN SQUARE, $6,300 CASH, bal. terms, 2 flat, brick, 6-6 rms., mod.; no agents. MRS. L. RISCH, 2719 N. Kedzie.

FOR SALE—12 FL., $100,000; 6-4S, 3-5S, 3-6s; s. p.; almost new; $15,000 cash. NICK M. ELLIS, 5212 N. Clark. Sun. 6000.

FOR SALE—4527 N. SPRINGFIELD, 5 AND 5, stm. ht., sun par., slp. pch.; all complete; only 1 yr. old. Call a. m., Keystone 2787.

FOR SALE—NEW, MODERN 3 FLAT, 6-6-6 hot water ht.; oak finish; 4211 N. Marmora-av. $19,000. Owner eves. at Humb. 4516.

FOR SALE—NEW 2 FLAT, 5 RMS., STEEL construc. h. w. ht., very mod. $5,000 cash, bal. like rent. Owner, 3352 N. Francisco.

APARTMENTS—WEST SIDE.

FOR SALE—BRICK 2 FLAT; $15,500; MODern bldg., incl. all conveniences; OAK FLOORS AND TRIM; buffet, sunparlor; 2 htg. plants; conv. located to transportation in a fine residential neighborhood; AM FORCED TO SELL account moving my business out of town; TERMS TO SUIT PURCHASER. Address T Y 413, Tribune.

FOR SALE—7 AND 8 RM. 2 FLAT BR.; NR. Garfield Pk.; oak throughout; 1 stm. ht.; tile bath and vest.; bldg. in excel. cond.; alley and st. pvd. and pd.; best buy on West Side for $14,000; $5,500 cash [good rental]. BARRY, McNICHOLS & CO., 4806 W. Chicago-av. Austin 1100.

FOR SALE—15 FLATS NEAR GARFIELD pk., 4 and 5 rms.; rental $11,600, cash $15,000; exceptional bargain; price $69,000.
MAGEE & WORTH,
5241 Madison-st. Mansfield 8200.
3515 Harrison-st. Nevada 6000.

FOR SALE—2 FLAT ON JACKSON-BLVD. 6-6 rms., oak throughout; 2 htg. plants; fine loc.; only $12,500; cash $3,500.
ALDINGER REALTY CO.,
5709 W. Madison-st. Austin 8400.
5920 W. Chicago-av. Mansfield 8400.

Must Sell 3 Flat Brick.

1-5, 2-6s; h. w. on 1st; stove, 2d and 3d; ex. cond. Lot 50x150; handy to L and park. Pr. $14,500, $5,000 cash. Will do better with more cash. MR. HECHT. Austin 1100.

FOR SALE—BARGAIN; $4,000 CASH.
4319 POTOMAC-AV.
2 apt., new, sun parlor, 5-6 rms.; stm. ht.; 35 ft. lot; price $15,500. Call Kedzie 0100 for appointment to show.

FOR SALE — AT 5½ TIMES RENTAL, 6 flat, Jackson-blvd., west of Kedzie; cash required $15,000. DIFFENDERFFER & CO., Exclusive Agent, 3157 W. Harrison-st. Kedzie 1693.

FOR SALE—MOD. 6 FLAT ON GARFIELD blvd.; all 6 rooms; low rent; $4,800; $26,000; $3,500 down, $150 per month until paid. Owner, Republic 0158.

FOR SALE—CONGRESS, NR. HAMLIN-AV. 2 apartments; 6-7 rooms; $14,000. JOHN T. O'CONNELL, 11 S. La Salle.

FOR SALE—$3,000 BUYS 6-6 ROOMS; St. Louis-av.; 2 furn.; $11,300. Kedzie 0400.

BUSINESS PROPERTY—SOUTH.

4 STORES, 9 APTS.

Stm. and elec.; W. 79th-st.; nr. ... cor.; yrly. rental $8,300; mtg. ... price $44,000.
J. C. WILKINSON & CO.,
907 E. 55th-st. Dorchester 7700.

Halsted-st., Nr. 74th-st.

New store and beaut. 6 rm. apt. with office, suitable for doctor. Stm. ht. Owner built for own business, but ill health demands sale. Only $7,000 cash to handle. Vincennes 2828.

FOR SALE—CORNER BLDG., 39TH-ST., NR. Cottage Grove-av.; 5 stores, 3 flats; steam heat; rental $3,300 per annum; price $35,-500; $7,000 cash.
R. M. O'BRIEN & COMPANY,
3457 Indiana-av. Douglas 1000.

FOR SALE—STATE-ST., NORTH OF 35TH. new store bldg.; now rented to responsible tenants for $5,640; cash $15,000; price $40,000.
W. H. BOWERS & CO.,
Calumet 0683. 6 E. 31st-st., N. E. Cor. State.

FOR SALE—STORE; 2-6 RM. FLATS; RENT $2,405. Price $33,000; cash ... Rep. 0640.

REAL ESTATE FOR SALE.

BUSINESS PROPERTY—SOUTH.

FOR SALE—HYDE PARK. 12 apts, 6 garages. East 53d-st. Lot 90x220 feet. Lot alone on account of size and business adaptability is worth more than entire price asked. Rent $11,640. Price $77,500. Cash required $25,000. Mr. Hamilton. KYLE & BENDFELT, 1506 E. 53d-st., Excl. Agts. Fairfax 3071.

HYDE PARK BUSINESS CORNER.

New 37 flats, 4 stores; lot 75x145; block to I. C. sta.; rental $37,000; mtg. $150,000, 10 yrs.; low price for quick sale.

BUSCH-KLEIN-PITHER, 1316 E. 47TH-ST. ATLANTIC 4606.

South Central Bargain.

ATTENTION, SPECULATORS AND INVESTORS. Don't miss this opportunity to double your money on investment of $5,500. 50 ft. opp. South Park-av. and key to corner; quick action necessary. [Brant] H. C. DEAN & CO. 330 E. 51st-st. Kenwood 2113.

BUSINESS PROPERTY—S. W.

FOR SALE—24 APTS. WITH STORES [4], business corner, S. W. Side, $160,000; $55,000 cash. Address S O 205, Tribune.

BUSINESS PROPERTY—NORTH.

32% NET ON INVESTMENT.

Must sacrifice; $20,000 cash will handle cor. business block, 8 stores, 127 ft. on Broadway nr. Belmont. Chain drug store on cor. 100% location. MADISON REALTY CO. 11 S. La Salle-st. State 8126.

DEVON, NR. SHERIDAN.

Must sacrifice; $5,000 cash will handle 100 ft. on Devon; will sell or trade for improved business or apartment. MADISON REALTY CO. 11 S. La Salle-st. State 8126.

28% NET ON INVESTMENT.

$15,000 cash will handle el. sta. business corner on Broadway. Will sell for less than ground value. MADISON REALTY CO. 11 S. La Salle-st. State 8126.

5 TIMES LOW RENTAL.

2 stores and 17 flats, Belden-av., w. of Clark; rent $15,200; cash req. $30,000. Sentar Bros., 2730 N. Clark-st. Bit. 1451.

REAL ESTATE FOR SALE.

HOUSES—SOUTH SIDE.

WE ARE SELLING

these bungalows and 2 flats we have been advertising in these columns BECAUSE THEY ARE REAL BUYS.

HERE IS ANOTHER.

Auburn Highlands, fine 6 rm. bungalow; h. w. ht.; cor. lot; that must be sold this week. Cash $2,500.

BRIGGS & FARREN, 1154 W. 79th-st. Realtors. Triangle 0600.

SO. SHORE BUNGALOW.

$5,000 CASH.

7427 Bennett-av., pressed brick, 5 rms., glazed and screened sleep. porch, lge. liv. rm. with bookcases and fireplace; extra size bedrooms and closets, tile bath, ped. bowl, floor tub; construction will bear rigid examination; lot 35x135; near I. C. and surf. cars; owner leaving city, will sacrifice for $14,000. MRS. LONG, Midway 7991.

MOD. BRICK BUNGALOW.

7701 Oglesby-av.

8 rms., 2 baths, 2 car brick garage, hot water ht.; weather strips; located best residential dis. on south side. Corner lot 40x125. Price $19,000. Mr. Burham. CARROLL, SCHENDORF & BOENICKE, 2624 E. 75th-st. South Shore 1660.

SOUTH SHORE HOUSE.

Brick bldg., strictly mod.; beaut. frt. pch., garage; owner leaving town, sell for $8,750. Hubbell, 2204 E. 73d-st. Dorch. 0142-0703.

FOR SALE—9 RM. BRICK HOUSE, NEAR the U. of C.; $3,000 cash req. 6152 Ellis-av. Hyde Pk. 7491.

HOUSES—SOUTHWEST SIDE.

FOR SALE—$1,000 CASH, BAL. TO SUIT; 4 new 5 r. brick and frame bungs.; gas stove, ice box, porcelain kit. cab. Open. 3610 W. 60th; 3619-3639-3651 W. 59th-pl., or 3553 W. 62d-st. Owner.

FOR SALE—NEW 5 ROOM BRICK BUNGALOW, wide lot, $6,975; $1,000 cash, balance $47.50 monthly, including all interest. SOUCEK & CO., 2427 S. 52d-av.

FOR SALE—5 RM. COTTAGE; FURNACE heat; 50 ft. lot; 2 car garage, side drive. 5737 Sacramento. Price $6,950; terms. Owner.

REAL ESTATE FOR SALE.

HOUSES—WEST SIDE.

SEE THESE.

8 RM. BRK. HOME; mod.; beaut. interior; h. w. heat; 2 car gar.; good res. street.

ROOMING HOUSE MONEY MAKER.

Park-av., 1½ blks. from 2 large hotels; 9 rooms; all rented for light housekeeping. J. N. HOSTETTER, 137 N. Kedzie-av.

FOR SALE OR LEASE — WASHINGTON-blvd., 19 r. res., furnished, rooming house, with large garage; income $7,000 per yr.; east of Garfield pk. Nevada 8860.

FOR SALE—5 RM. HOUSE, 4943 JACKSON-blvd., $8,000; $5,000 cash; mort. $3,000. Address L Y 448, Tribune.

VACANT—SOUTH SIDE.

BUILDERS, ATTENTION!

We are offering the LAST LARGE PROPERTY which can be secured in Hyde Park. 150x150; located in hotel and high class residence dist.; 2 blks. from I. C. station and new outer lake drive. It furnishes a marvelous site for a large 2 and 3 rm. apt. bldg. Improvements now under way make it worth $500 per ft. For one week this may be had for $400.

P. C. ZIMMER & CO., 1453 E. 67th-st. Fairfax 7100-1.

BUILDERS, ATTENTION!

We are offering the LAST LARGE PROPERTY which can be procured in Hyde Park. 150x150; located in hotel and high class residence district; 2 blks. from I. C. sta. and new outer lake drive; it furnishes a marvelous site for a large 2 and 3 rm. apt. bldg. Improvements now under way make it worth $500 per ft.; for one week this may be had for $400. No broker.

P. C. ZIMMER & CO., 1453 E. 67th. Fairfax 7100-01.

INVESTORS—GET THIS!

You have read a great deal about the Calumet Harbor, about the electrification of the Illinois Central now under construction. Everyone knows what fabulous profits have been made the last 2 years on the Illinois Central. I have a few very choice lots left direct on the Illinois Central. Don't let this opportunity slip away. Act immediately. Terms to suit. Will gladly give you all information in detail without any obligation on your part. Address N H 378, Tribune.

BUSINESS VACANT.

REAL ESTATE FOR SALE.

VACANT—NORTH SIDE.

HOWARD-AV. "L" EXTENSION.

Investment property, business and residence within 36 ft. of station; down payments low as $350, bal. monthly; no interest. Trains will be in operation by Jan. 1st, 1925. Can be seen by appointment. No obligations. We can show you opinions of this investment offer by some of Chicago's best known citizens who are buying heavily; absolutely not only a safe investment but certain as to profits. Let me show you. Address S H 518, Tribune.

VACANT—NORTHWEST SIDE.

THE MOST WONDERFUL OPPORTUNITY EVER OFFERED TO THE PUBLIC TO PUT THEIR MONEY TO WORK AND GET THE FULL EARNING POWER OF YOUR MONEY.

I am opening up my fifth piece of property on the new "L" extension where just a few hundred dollars will start you on the road to independence. This is the first extension in over 16 years. Our property is just west of Evanston, 2 stations right on the property; property is zoned for business and apartments. You must know what happened at Wilson-av., Howard-st., Lawrence and Kedzie. No interest or taxes for one year and a small monthly payment. Answer this at once for full particulars. Address G G 520, Tribune.

FOR SALE— BUILDERS AND CONTRACTORS, ATTENTION! We are offering for sale 14 lots in Edison Park [inside city limits], facing park, ⅓ blk. from depot. Will sacrifice for quick sale. Ripe for bungalows or cottages. PAUL C.

FOR SALE—APARTMENT LOCATION, 30X136; all improvements in and paid; facing boulevard; ripe for 2 or 3 flats; 3 blocks from "L"; need $600. W. H. JULIAN, Dearborn 4147.

FOR SALE—S. W. COR. 16TH-ST. AND 49th-ct., 30x125 ft.; price $50 per ft. F. J. Conley, 1951 E. 75th-st. Hyde Pk. 0728.

REAL ESTATE—MFG. PROPERTY.

MANUFACTURING PLANT RECEIVER'S SALE at DECATUR, ILLINOIS, to be sold June 16, 1924.

Best business town in the State.
Labor and living conditions good.
Shipping and banking facilities the best.
Splendid schools.
Water supply unlimited.
Large, conveniently arranged daylight buildings almost new, brick, steel, and concrete construction, sprinkler system, good heating plant; all conveniences.
Floor space, 63,000 sq. ft., with about 4 acres vacant ground. 15,000 sq. ft., concrete platforms outside of buildings.
Ill. Cent. R. R. frontage, private tracks into property.
A most desirable plant for any large manufacturing business, especially automobile industry.
For further particulars, address

The Millikin Trust Company, Receiver, Decatur, Illinois.

FOR SALE—A REAL BARGAIN IN A MODern mill sprinklered bldg. 46,000 sq. ft., with yard room, on Belt switch; po. plt., large elev., light 4 sides. Can be bought for $30,000 less than market value. HART & WHETSTON. Frank. 1186.

FOR SALE —20,000 SQ. FT UP IN NEW Keeney Industrial dist., Central and North-avs.; C. M. & St. P. switch; low price; bldgs.

REAL ESTATE—OAK PK., AUSTIN.

W. H. WRIGHT & CO.

STOP! LOOK! LISTEN! Semi-bungalow type Austin home with 2 CHAMBERS and toilet on main floor. Also 3 CHAMBERS and bath on 2d floor. Open porches; 2 CAR GARAGE. All for only $7,500; easy terms.

TRY "WRIGHT" SERVICE.

Choice Oak Pk. 6 rm. HOME near Columbus Pk. and Jackson-blvd; SUN PARLOR, attractive dining rm. Handy kitchen. 3 FINE CHAMBERS, ample closets. SLEEPING PORCH, lovely landscaped LOT. Also 1 CAR GARAGE. Only $10,000. Easy terms.

AUSTIN OFFICE. 5613 W. Lake-st. Austin 683-690.
OAK PARK OFFICE. 836 S. Oak Park-av. Oak Park 833-5755.
MAYWOOD OFFICE. Opp. 5th-av. Elec. Sta. Maywd. 465.

W. H. WRIGHT & CO.

A WONDERFUL HOME.

In restricted section; 7 rooms; east front; side entrance; EXTRA LARGE living rm., fireplace, bkcases, glazed and screened sun pch., south exposed paneled dining rm., beautiful buffet, right size kitchen, 4 chambers [1 1st fl.], TILE BATH, ped. plumbing, H. W. HEAT, 2 CAR GARAGE with side drive; all assessments in and pd. for; ONLY $14,000; $4,000 cash. PHONE AUSTIN 2872.

J. B. LEWIS & COMPANY, 5600 W. CHICAGO-AV. 113 WISCONSON-AV., OAK PARK. S. W. COR. DIVISION AND AUSTIN-BLVD.

FOR SALE—FINE OPPORTUNITY FOR auto mechanic or repairman. Established auto repair business in good paying location; large repair shop, fully equipped with lathe, drill and other tools; worth $1,500; will be sold in connection with modern 8 rm. house on 40 ft. lot; side drive; on one of Austin's best residence streets near Austin-blvd.; price for property complete $15,000; reas. cash payment and terms arranged. Ask for Mr. Rideout.

F. C. PILGRIM & CO., Open Evenings. 5637 W. Lake-st. Austin 1680. O. Pk. 380.

FOR SALE—YARYAN HEATED HOME IN central Oak Park, unique and attractive style of architecture. 7 rms. and maid's room on 3d floor. Canvased walls, attractive breakfast nook. 50 ft. lot. Price $18,000.

REAL ESTATE—SUBURBAN—NORTH.

A Real Bargain. NORTH SHORE. Your Own Terms.

A small block of high grade North Shore sites.

Located within ten minutes of lake and adjoining Lake Forest.

Priced to sell at once.

This property offers a wonderful opportunity to any one desiring a high grade building lot for home or profit.

Circumstances permit me to sell these lots on practically your own terms. No agents. Act now, leaving city.

ADDRESS S Y 202, TRIBUNE

ARTHUR DUNAS & CO.

have the largest and best sections of North Shore properties of any Chicago subdivider. We will if you so desire build and entirely finance a home of your own design on easy monthly payments. Our Ravinia-ter. office [located on east side of Green Bay-rd., about 500 yards north of Ravinia Park's Green Bay-rd. entrance] is open every day. Our other North Shore offices on Sunday only. Drop in at any of our local offices and secure a complete list of our offerings, or phone, call, or write.

North Shore Dept. ARTHUR DUNAS & CO. 77 W. Washington-st. TEL. DEARBORN 7580.

REAL ESTATE—SUBURBAN—N. W.

WONDERFUL OPPORTUNITY NILES CENTER ELEVATED EXTENSION.

Construction of NILES CENTER ELEVATED EXTENSION has already been started, and is progressing rapidly. We guarantee trains will be in action by early spring of 1925. HERE'S AN OPPORTUNITY OF A LIFETIME. A few hundred dollars invested NOW will roll into thousands within a year. Every lot is located within two blocks from the L station. Parks, schools, playgrounds, and churches carefully planned; terms to suit. DON'T LET THIS GOLDEN OPPORTUNITY SLIP AWAY. ACT IMMEDIATELY. Will gladly go into all details with you without any obligation on your part. Write for particulars. Address S L 318, Tribune.

PROFITS

That are large and sure will be made quickly along the line of the new N. W. "L" extension, work actually in process, trains will be running in eight months. The wealthy people who have made their fortunes in Chicago Real Estate are buying. Their judgment has been good, follow them. A few hundred dollars invested now in this property, within a block or two of a station will mean in a short time, an income for life or independence. Let us explain further this wonderful chance to reap a golden harvest quickly. Address T T 552, Tribune.

Conditions Force Owner

to sell elegant 6 rm. residence in beautiful Park Ridge. Large liv. rm. 14 x 25 ft.; sun par. 14 x 13, paneled dining rm.; Colonial side entrance, mahog. and ivory trim, h. w. heat; 3 large bedrms; 3 windows in each. Roman lighting fixtures throughout. Beautiful large wooded corner lot 64 x 150; 2 car garage, 2 blks. to station, 1 blk to highway. Sacrifice for $13,500. See owner, 301 Center-st., corner Washington, Park Ridge, or call Irving 0353.

DO YOU WANT A COZY COTTAGE?

Beautiful trees and lawn; very large grounds; prettiest spot in Park Ridge, facing Forest Preserve; 2 blks. station, school, 11c fare; $225 down. You will never equal this bargain. Sale by owners. No agents. First responsible party gets it. Address H 125, Tribune.

REAL ESTATE—SUBURBAN—WEST.

GLEN ELLYN, ILL.

New colonial home, six large rooms, real fireplace; lot 50x135; owner moving to Florida; a $9,500 home for $8,500; terms; $2,100 down.

6 room stucco bungalow; beautifully landscaped garden; lot 75x165; on paved street; a $12,000 home for $10,500.

8 room residence on lot 100x398; in good location, within 5 min. walk of both stations; 115 trains daily. Can be bought right.

8 RM. HOUSE, $2,100 CASH.

Located near business section; 2 floors, 4 rms. on each floor; one floor rented, nets $50 per mo. Price $8,000; terms $2,100 cash and $65 per mo., incl. interest.

L. O. FARNSWORTH, 494 Main-st., Glen Ellyn. Phone 21.

FOR SALE—HINSDALE; WE CAN OFFER you one of the finest Hinsdale homes with 3 acres of carefully planned shrubbery and flowers; 80 stately oak trees on the grnds.; excellent neighborhood; house of 10 rooms specially designed; select floors; h. w. ht.; no detail overlooked in comfort and beauty; separate servants' quarters; owner leaving city and will sacrifice this exceptional home to right party. For appointment, call or phone

HENRY A. MILLER, Realtor. Branch ofc. north of depot. Ph. Hins. 252.

FOR SALE—OWNER MUST SELL SPECIALly designed 1½ story RIVER FOREST RES. Tile construction; press brick on all sides; 1 yr old; beaut. living rm. with real fireplace; h. w. heat; lot 50x165; 2 CAR BRICK GARAGE. This is a building that will interest a buyer looking for a substantial home away from the ordinary; price $21,500.

F. C. PILGRIM & CO., Open Evenings. 5637 W. Lake-st. Austin 1680. O. Pk. 380.

ACRE FARMS

REAL ESTATE—SUMMER RESORTS.

Turtle Lake Resort

Ideally situated around 5 beautiful lakes, all connected by channels and full of muskies, bass and pike. Located at Winchester, Wis., it is easily reached, either by train or concrete highway.

Lot owners entitled to FREE MEMBERSHIP in Turtle Lake Rod and Gun club, with GOLF COURSE AND CLUB HOUSE, sleeping quarters and dining rooms.

Property is high and dry, heavily timbered and most of the lots are priced $79 each, with terms as low as $2 weekly. A wonderful opportunity to spend a delightful summer and at the same time make an excellent investment.

For complete information Address S H 320, Tribune.

MODERN SUMMER HOME, ENGLISH STYLE

dwelling, located on the banks of Palmer Lake, Colon, Mich. The finest kind of a summer and winter home; 2½ acres; 600 feet of lake frontage; dwelling just completed for permanent home; has all modern improvements, tiled bath and lavatories, casement windows, hardwood floors, ivory and mahogany finish with walls and ceiling to match; hot water heat; three car garage; lots of shrubbery, etc. Palmer Lake is noted for the best fishing in southern Michigan. Will sell dwelling and contents at a sacrifice price. If you contemplate purchasing, see this before you buy. For particulars address FRANK E. HILL, Colon, Mich.

BEST BUY IN SUMMER HOMESITES. WOODED LOTS, ONLY $375.

WITHOUT A DOUBT the best value obtainable; located on south shore of LAKE GENEVA and one of the prettiest spots on this LOVELY LAKE; beautifully wooded with virgin growth of native trees; all lots within 1½ blocks of lake; also have a few LAKE FRONT LOTS most reasonably priced. Many advantages including ELECTRIC LIGHT and WATER. See these REAL BARGAINS in summer home sites. Price as low as $375; terms if desired. Address T Y 530, Tribune.

LAKE BEULAH. SOUTHERN WISCONSIN.

Choice Lake Shore lots on southern Wisconsin lake [no back lots sold]; 86 miles from Chicago; good roads; best train service; clean, deep, large lake; good fishing; if desired will build cottage from your plans immediately on terms to suit; Gentiles; drive up and look them over. Phone for best auto road directions.
H. C. SHERMAN.
637 S. Dearborn. Harrison 5753.

CEDAR POINT PARK.

Cedar Lake, Ind., choice lots, sizes and prices to suit any one; high, wooded, restricted; modern improvements; easy terms; Gentiles.
CEDAR LAKE REALTY CO.,
115 S. Dearborn. Phone Rand. 3152.

FOR SALE—LOON LAKE, ILL., SUMMER home; beautiful location; less than 50 mi. from Chi.; 1 log cabin, 1 frame bung., with elec. lights, toilets, running water from well, with elec. pump; 2 story boat house, with boats, shade trees, shrubs, garden. Calif. owner will sell reasonable. Phone Belmont 3212.

Lake Beulah, Wis., Frontage.

Part of a beautiful country estate, 90 miles from Chicago; 50 ft. wooded lots; ideal location for summer homes at small cost; only $20 foot; if desired will build cottage on splendid plan. Oak Park 263.

FOR SALE—OR RENT, BRAND NEW, 5 RM. bungalow; sunshine sub., Third Lake, Ill., lot 50x225; lake front, pier, shade trees, elec. light, well, etc.; beautiful location, restricted to private homes; 38 miles from Logan sq.; good roads. Phone Owner, Armitage 3570.

FOX RIVER.

For Sale—Acre property on Fox River, 40 miles from Chicago, on hard road; ripe for subdividing; ½ mile from electric line; 1 mile from stm. road; well wooded. For further particulars, Address S Q 178, Tribune.

FOR SALE—COMPLETELY FURNISHED 4 rm. summer cottage, screened porch, 1 acre lot, locust grove, on public road, 89 ft. lake frontage, on beautiful lake, near city of Paw Paw, Mich. Pr. $1,800, cash or terms. Ph. Juniper 0964 evenings, or address L. ELEY, 2013 N. Spaulding-av.

FOR SALE—SUMMER HOME, IMPROVED lake property on S. W. shore Lake Marie, Antioch, Ill.; 250 ft. lake frontage, with 150 ft. additional adjoining if desired; improvements on grounds cover over 20 years; it's a real beauty spot and rare bargain; can be subdivided. T. J. KERN, Antioch, Ill.

REAL ESTATE—FARM LANDS.

Alabama.

FOR SALE—MUSCLE SHOALS BARGAIN, 240 a., $225 a. Box 43, Sheffield, Ala.

Illinois.

2 ACRE TRUCK FARM, ONLY $1,600; TERMS.

Rich, fertile soil, well drained; splendid location, near Northbrook and close to all NORTH SHORE towns, with best market for poultry and garden products. A REAL BARGAIN for $1,600 and A SPLENDID INVESTMENT; terms $250 cash, $25 monthly. For arrangement to see, address S N 208, Tribune.

SMALL CHICKEN FARMS.

AURORA & ELGIN AND N. W. R. R. $525; TERMS $79 CASH, $6 MO.
Water, electric; facing hard rd.; fine location for home, garden, or chickens; high land, black soil; short walk sta., schools, stores; will build you small house if desired. Write for full particulars. Address T J 293, Tribune.

FOR SALE—220 ACRE FARM; 200 ACRES under cultivation; 150 acres rich black drained bottom land; adjoining town; railroad facilities and cement road; modern improvements; full equipment of farm implements, horses, poultry, 200 full blood Duroc sows and pigs; terms. JAMES DORSEY, Owner, Elgin, Ill.

SMALL CHICKEN FARM.

New house, chicken house, fine well, $2,200, on E Z terms; at BENSENVILLE, beautiful location, high, rich soil, 11c fare to loop; don't delay if interested. Address M K 346, Tribune.

FOR SALE—ACCOUNT SICKNESS, FINE 25 acre farm, good buildings; hard road; near large city; cheap; be quick. SALAWAY, 1056 Mulberry-st., Rockford, Ill.

FOR SALE—5 ACRE FARM WITH BLDGS. 30 miles N. W.; bargain; $2,750; $500 cash. Call owner, Palisade 6960.

Michigan.

FOR SALE—28 A. ON STATE-RD., $500 needed; 2 mi. dandy town; 120 mi. Chicago; house, barn, etc.; all tillable; adapted poultry, fruit; low price $2,000; $500 cash. CATALOG FREE.
CO-OPERATIVE FARM SALES CO., 5 N. La Salle-st. Ph. State 5482.

"READ THIS."

Owner offers 40 a. well improved farm near large town, Kalkaska Co., 8 rm. hse., lge. barn, silo, orchard, level land. Improvements alone worth $4,000. For quick sale, price, $1,750 cash. Address M E 596, Tribune.

FOR SALE—17 ACS. EDGE PRETTY VILLAGE, St. Joe Co.; 6 rm. hse., ex. cond.; elec. lts.; barn 18x36; hen hse., gar.; 200 peaches, variety other fruit; 3 acs. in berries, grapes; beau. stream crosses. Only $4,800; $2,800 down. Address S M 448, Tribune.

FOR SALE — FARM, 6 MILES FROM Charlevoix, 100 a., good well, running water, $2,000 barn, log house and outbuildings; 35 a. now under cultivation; can be bought for $2,500. J. J. Fagan, owner, Charlevoix, Mich.

FOR SALE—10 A.; 5 CLRD., 3 RM. HSE., 2 mi. Co. seat; grvl. rd.; $750; $100 cash; $15 mo. Evans-Tinney Co., Fremont, Mich.

FOR SALE—LANDS, $10 TO $15 AN ACRE, easy terms; improved farms; free book; agents wanted. A. W. Blom, Menominee, Mich.

Mississippi.

FOR SALE—HALF OF MY 1,120 ACRES IN Lincoln Co., Miss., where farmers are making good; stock, truck, and diversified; good roads, schools, and churches. Write J. W. HERRIOTT, 40 N. Dearborn-st., Chicago.

Wisconsin.

FOR SALE — 80 ACRE CUTOVER FARMS, ready for occupancy; terms $100 down, 24 years on balance at 6%; no interest for first 4 years on the purchase price of land, provided you clear and put under plow during that time 5 acres yearly. To assist you in this work will make advances for supplies, rental of team, farm tools, and machinery. Write today for map and booklet of information.
TOMAHAWK LAND COMPANY,
Box 1, Tomahawk, Lincoln County, Wis.

LANDOLOGY, FREE.

Special number, just out, containing many facts of clover land in Marinette county, Wis. If for a home or investment you are thinking of buying good farm lands where farmers grow rich, send at once for this special number of LANDOLOGY. It's free on request. Address SKIDMORE-RIEHLE LAND CO., 506 Skidmore-Riehle Bldg., Marinette, Wisconsin.

FOR SALE—SOO LINE LAND GRANT lands in upper Wisconsin. Free information. Ask for Booklet No. 53 and about homeseekers rates. Call or write Land Dept., Soo Line, Room 815, 112 W. Adams-st., Chicago, Illinois.

FOR SALE—DAIRY FARMS. WRITE OR see LOEB-HAMEL, 140 S. Dearborn-st.; Wisconsin Office, Medford, Taylor county.

FOR SALE—FARM LANDS; $15 AN ACRE; $10 cash, $10 a mo. no interest. Write SANBORN COMPANY, Eagle River, Wis.

REAL ESTATE—COUNTRY.

FOR SALE — COUNTRY ESTATE NORTHwest of Lake Forest, 35 miles from Chicago; 100 acres; large owner's residence; all city facilities; 4 baths, sleeping porches, etc.; conservatory, garage, and 13 other buildings; all in good order; swimming pool, playground, tennis court, etc.; set in beautifully wooded grounds with river; 3 railroads and concrete road to Chicago; owner leaving Chicago. Phone Dearborn 9360.

LAND INFORMATION.

OFFICIAL INFORMATION ON SOILS, crops, climate of Michigan. Write Director Agricultural Industry, State Dept. of Agriculture, 1 State Bldg., Lansing, Mich.

REAL ESTATE WANTED.

For Cash.

WANTED—5 ACRES NR. FORD'S HEGEWISCH plant; give location, price, and terms in first letter. Address S A 475, Tribune.

WANTED—WILL BUY YOUR VACANT OR equity in contract if price and location are right. Address S Q 53, Tribune.

WANTED—MFG. PROPERTY, 10,000 FT., with or without switch within 5 miles. Address O G 522, Tribune.

WANTED—HOUSE NEAR LAKE, BARGAIN, from owner. Address H 287, Tribune.

WANTED—HAVE $5,000 TO INVEST IN income property. Address M 63, Tribune.

REAL ESTATE WANTED.

For Cash.

WANTED—75X150 FT., SUITABLE FOR bachelor hotel, north side. Address S O 298, Tribune.

WANTED—30 FT. LOT SUITABLE FOR 2 OR 3 flat bldg. Give lowest cash price and full particulars. Address S Q 104, Tribune.

WANTED—APT. BLDG., NORTH; HAVE customer, $25,000 cash; give full particulars. RIDGE REALTY CO., 7117 Ridge-blvd.

HAVE $8,000 TO INVEST IN SOUTH SIDE 3 to 6 apartment; full information in first letter. Address S Q 157, Tribune.

WANTED—TO PURCHASE 3 OR 6 FLAT, North or Northwest; have $10,000 cash; give full partic. Address S O 143, Tribune.

WANTED—IN EDGEWATER OR ROGERS Park, sun parlor, 6 apt. bldg. for cash. A. E. Westman, 139 N. Clark-st., Cent. 2394.

To Improve.

LOT OWNERS, ATTENTION.

Let me build on your lot 5 rm. brick bungalow; fireplace, bookcases, buffet, paneled din. room, furnace, inside entrance to basm. and attic, decorated, electric fixtures, pedestal lav., shades, all for $6,200; small cash paym., mo. to suit. Let me show you plans and constructed homes. H. Finegold, 3328 Wilson-av. Keystone 2487.

By Brokers.

REAL ESTATE WTD—ANYWHERE ON West Side; quick, cash sales; experienced salesmen.
BUTLER, FETT & CO., 4002 Madison-st.

WANTED—LARGE APARTMENT OR BUSIness properties.
WILLIS & FRANKENSTEIN, 110 S. Dearb'n.

WANTED—WILL BUY FOR CASH INCOME properties or good vacant. Must be bargains. E. L. WOOLF & CO., 79 W. Monroe-st.

WANTED—IF YOU HAVE CHICAGO REAL estate to sell, see or write us.
WILLIAM A. BOND & CO., 25 N. Dearborn.

WANTED—S. S. HOUSES, APTS., BUS. PRP.; quick action. CHAMPION, Drexel 3244.

REAL ESTATE FOR EXCHANGE.

Apartments.

EXCHANGE—6 FLAT; STOVE HT.; LOT 50X125; mtge. $14,000; make offer. $14,000 equity.
MORRIS REALTY
1141 S. Crawford-av. Kedzie 0460.

FOR SALE—OR EXCHANGE—N. E. CORNER Clifton and Center, 18 apts. and 2 stores; rents $9,500; stove heat; cash, farm near Chicago for equity. Wm. Hardt, owner, 814 W. North-av. Diversey 0225.

TO EXCHANGE—10 FLAT, STOVE HT., CORner loc., Irving Park; 2 5s, 8 4s; furnaces on 1st floors; for smaller; prefer 2 flat. Bel. 4966.

TO EXCHANGE—HIGH GRADE ROGERS Pk. apt., for modern 6 flat north and small amount cash. Keystone 3194.

TO EXCHANGE—APARTMENT BUILDINGS for small improved, or what have you?
F. C. SCHULZ, 25 N. Dearborn-st.

TO EXCHANGE—KENWOOD APT. BLDG.; rent $18,500; want smaller property and cash. Address S Q 107, Tribune.

EXCH.—LARGE APT. BLDG. FOR SOMEthing clear. M. E. Eggert, 8 S. Dearborn.

42 APT. BLDG., 4248 MICHIGAN-BLVD., $15,000 cash and trade. Atlantic 4771.

Business Property.

EXCHANGE — HIGH GRADE BUSINESS property, excellent location on North Side; price $400,000; $75,000 cash needed; $100,000 in trade; gd. chance for some one that can handle. Address H 116, Tribune.

WANT VACANT OR ACRES IN TRADE FOR Clark and Howard double transf. cor.; tenants furnish heat; equity $55,000; one mtg.; L extension will double value. LAUDERDALE, 7541 N. Clark. Sheldrake 6380.

Houses.

EXCHANGE—EVANSTON 6 RM. STUCCO and garage; a very attractive small home; lot 50x125; good location; price $16,000. Owner wants 2 or 3-flat, N. side. Address H 64, Tribune.

Farms and Acres.

TO EXCHANGE—DAIRY OR FRUIT FARMS in Mich. or Wis., for improved Chgo. or suburbs. 6307 W. 22d-st. Tel. Berwyn 2441-R.

TO EXCHANGE—30 AC. IMPROVED FARM; 80 ac. unimproved; $2,000 mtg.; total value $8,000; all clear; want clear vac. north, with Lake Mich. front. Address F 262, Tribune.

EXCHANGE 5,000 ACRES DE SOTO CO., Florida, citrus fruit land, clear, $15 per acre. Want apartment. Address S O 109, Tribune.

EXCH.—100 ACRES MINT LAND, NR. BANgor, Mich.; will rent, trade or sell. Bargains. R. F. MUELLER, 29 S. La Salle.

EXCH.—LARGE IMP. FARM, ADD CASH for com. hotel. M. E. Eggert, 8 S. Dearbn.

Vacant.

TO EXCHANGE—CLEAR VACANT, 104X125, in choice Lake View loc.; price $20,000; want equity in improved; will add cash.
ARTHUR KRUGGEL & CO.,
4865 Broadway. Sunnyside 0644.

WILL ACCEPT AS PART PAYMENT SMALL tract of land or summer resort lot for my Chicago vacant. Address S Q 52, Tribune.

Miscellaneous.

WANTED—CITY PROPERTIES AND FARMS for exchange—match any trade—state your wants—for what you don't want. Describe.
ARTHUR C. LUEDER, 40 N. Dearborn.

WILL TRADE 1ST MTGS. AND CLEAR vacant for well paying apt. bldg. Address S K 531, Tribune.

REAL ESTATE LOANS.

SECOND MORTGAGES

QUICK SERVICE. LOWEST RATES. EASY PAYMENTS.
STERLING REALTY & MORTGAGE CO.
4732 N. RACINE. ARDMORE 2118-2119
AT BROADWAY AND LAWRENCE-AV.

DO YOU NEED CASH?

$1,000 TO $40,000 2D MTGE. LOANS. We loan on improved real estate. Call and get our reas. rates, plus our efficient service. Liberal commission allowed to brokers.
MIDDLE STATES INVESTMENT CO.,
224 S. Michigan-av. Harrison 0772.

CASH ON HAND

for 2d mtgs. and contracts for much less than you are in the habit of paying. You will like our method of doing business. Dearborn 6232.
PEOPLE'S MORTGAGE CO., INC.,
Room 1808. 77 W. Washington-st.

2D MORTGAGE LOANS

made in one day; low rates; easy payments. Estab. 1905. Ask any bank about us. We buy or loan on mtgs. and contracts. See us first and save money. Randolph 3080.
SIMMONS BROS., 69 W. Washington-st.

5½% MONEY 5½%
on central or choice apartment property.
HENRY A. KNOTT, 112 W. Adams-st.

HAVE A SPECIAL FUND OF $10,000 FOR investment in 1st mortgage on Chicago improved property in preferred localities, 6%. OGDEN, SHELDON & COMPANY, 192 N. Clark-st.

INSURANCE FUNDS TO LOAN ON CHIcago property; $7,500 to $300,000; attractive terms.
PEABODY, HOUGHTELING CO.,
10 S. La Salle-st. Established 1865.

WE HAVE UNLIMITED FUNDS FOR LGE. and small 6% 1st mtge. loans; low commission and quick action. DAVID HAAS & CO., 6445 Sheridan-rd. Rogers Park 8280.

6% REAL ESTATE LOANS 6%
PROMPT, COURTEOUS SERVICE.
Inspections without obligations.
WM. C. HEINEMANN & CO., 10 S. La Salle.

BROOMELL BROTHERS, 111 WASHINGTON, Tel. Main 1402. Desires especially attractive loans up to $20,000. And will quote terms to secure them.

MONEY TO LOAN ON CHICAGO AND SUBurban real estate 5½ to 6%. GEORGE H. TAYLOR REAL ESTATE MORTGAGE COMPANY, 312 S. Clark-st. Wabash 1246.

MONEY LOANED ON 2D MORTGAGE AND contracts bought on desirable property. Lower rates, prompt service. Tel. Cent. 2596. A. M. LANGERT & CO., 109 N. Dearborn-st.

WANTED—$2,000 FOR 60 DAYS; WILL pay $200 bonus and 6% int. Security improved real estate. Value $10,000. Address H 203, Tribune.

2D MTG. LOANS MADE ON COOK COUNTY real estate in 24 hours. EUGENE MASSEY & WALTER L. MASSEY, MTG. BROKERS, 8 S. Dearborn. Central 6819.

WILL BUY R. E. CONTRACTS AND 2ND mortgages. Prompt decisions. Moderate rates. LEVINKIND & COMPANY, 10 No. Clark-st. Dearborn 9290.

WANTED—$3,500 ON MY 2 FL. FR. VALued at $7,000; in Maywood; pay 6% int. and reas. com. Address H 315, Tribune.

WANTED—1ST MORTGAGE LOAN $3,000, on 6 flat bldg., nr. 17th and Throop-st.; pri. party. Address H 121, Tribune.

SERVICE MORTGAGE CO., 1019, 77 W. Washington-st. 2d mortgages. Quick action. Reasonable rates.

2D MORTGAGE LOANS ON IMP. REAL ESTATE, reasonable rates. CHAS. L. NORTON, 77 W. Washington-st. State 1626.

PRIVATE FUNDS FOR REAL EST. LOANS 6%. WILL J. BELL. 6%. 69 W. Washington-st. Central 2579.

LOAN WANTED—$14,000 ON FIRST MORTgage of new 3 flat brick, worth $30,000. N. S. Address S D 391, Tribune.

LARGE FUNDS FOR 2D MORTGAGES—GUBBINS & McDONNELL MTGE. CO., 6505 Sheridan-rd. Sheldrake 8300.

MONEY TO LOAN—On Chicago and suburban real estate. MEAD & COE, 69 W. Washington-st.

2D MORTGAGE LOANS, 6% INTEREST. Chicago Mortgage Corporation. CHAS. S. BRILL, 111 W. Washington. Franklin 0140.

NORTH SIDE LOANS WANTED—INTEREST 6%. Lake View Trust and Savings Bank, Lincoln and Belmont-avs.

WE PAY CASH FOR MONTHLY PAYMENT real estate contracts. WM. R. WALRATH, 123 W. Madison. Randolph 2707.

1ST MTGS., LOWEST RATES; 2D MTGS. made in 48 hours; easy payments. M. L. DAVIS & CO., 25 N. Dearborn. Dearb. 9730.

DOWNTOWN REAL ESTATE LOANS WITHout commission. Northwestern Mutual Life Ins. Co., Wm. Scott Bond, 25 N. Dearborn.

FIRST MORTGAGE LOANS—EDGAR M. SNOW & CO., 69 W. Washington-st.

HAVE MONEY TO LOAN ON IMPROVED South Side income property. JAMES ADAMS & CO., 6760 Stony Island. Dor. 3501.

HAVE FUNDS FOR SMALL LOANS ON IMproved real estate; interest 6%. GEO. G. NEWBURY & CO., 8 S. Dearborn.

2D MORTGAGE LOANS—CONTRACTS PURchased. Home Bond and Mortgage Co., 19 S. La Salle-st. Randolph 3732.

2D MTG. LOANS—STANDARDIZED RATES. Republic Realty Mortgage Corporation, 79 W. Monroe-st. Dearborn 7768.

2D MORTGAGE LOANS—LOW RATES. M. M. GLASSNER & CO., 133 W. MADISON-ST. RANDOLPH 2106.

REAL ESTATE LOANS.

FIRST MORTGAGES SECOND MORTGAGES CONTRACTS

DOVENMUEHLE, INC.,
105 S. Dearborn. Central 6393.

LOANS—PERSONAL PROPERTY.

LOANS $50 TO $300.

Made on furniture, pianos, victrolas, and other valuables, allowing goods to remain in your possession; legal rates; quick service.
$50 Loan Cost 10 months......$ 9.63
$100 Loan Cost 10 months 19.25
$300 Loan Cost 10 months 57.75
Discount if paid sooner.

Illinois Investment Co.,

ROOM 702. 8 S. DEARBORN-ST.
TELEPHONE CENTRAL 4573 OR 7851.

$10 TO $300 LOANED

ON FURNITURE, PIANOS, without removal; quickly, on easy payment plan, at lawful interest. Call, phone or write
AMERICAN LOAN CO.,
Loop office: 14 W. Washington-st. Room 816, near State. Ph. Randolph 4911.
South Side: 736 E. 63d-st. Near Cottage Grove. Ph. Fairfax 2839.

Mason Financial Co.,

8 S. DEARBORN, Rm. 910, S. W. Cor. Mad'n. PHONE CENTRAL 3516.
LEGAL RATE LOANS ON FURNITURE, PIANO, SALARY, STOCKS AND BONDS.
For $25 the total cost for 10 months..$ 4.81
For $50 the total cost for 10 months.. 9.63
For $100 the total cost for 10 months. 19.25
For $300 the total cost for 10 months. 57.75
Loans made quickly and confidentially.
UNDER STATE SUPERVISION.

LOANS ON HOUSEHOLD FURNITURE OR any other security; quick, courteous, confidential service; legal rates.
UNDER STATE SUPERVISION.
T. B. WARD,
8 S. Dearborn-st. Room 614; Ph. Rand. 1360.

FURNITURE AND SALARY LOANS—LOCAL Loan Co., 1225 N. Ashland. Brunswick 3100. C. X. CLANCY, Mgr., 6217 S. Halsted-st. Tel. Went. 4150. T. F. KERWIN, Mgr.

SEE US BEFORE BORROWING, $10-$300. QUICK SERVICE FIDELITY LOAN CO., 105 W. MONROE-ST. PH. CENTRAL 2559. 201 W. 63D-ST. PH. WENTWORTH 0537.

LOANS $10 TO $300 AT LEGAL RATES. CHICAGO MORTGAGE LOAN CO., 22 W. Monroe-st., Rm. 906. Rand. 0358.

MORTGAGES.

WE HAVE A LARGE FUND

For large and small loans; 1st mtges., or refinancing. Low commission and quick action. Address [Loan Dept.], J. C. Clutkow Co., 10 S. La Salle. State 5577-78.

FOR SALE—SECOND MORTGAGES, $500 to $5,000, to net the investor 10%; 32 years in this locality without a foreclosure or loss to borrower or lender.
OLIVER L. WATSON & SON,
5624 Irving Park-blvd.

FIRST MORTGAGES OF $3,000 AND $4,000 at 6½%, on brick and stucco residences, for sale by
GOSS, JUDD & SHERMAN,
40 N. Dearborn-st. Cent. 0024.

SACRIFICE

$9,100 junior mortgage, secured by new 36 apt. bldg., boulevard location, $6,000 cash, for quick sale. Phone Mansfield 2126.

FOR SALE—1ST MORTGAGE, $10,200, AT 8%; security 10 acres in heart of Coral Gables subdivision, Miami, Fla. Reasonable discount. Address F 53, Tribune.

FOR SALE—FIRST MORTGAGE, $10,000, 6%, discount 3%; property value $21,000. Address H 54, Tribune.

MORTGAGE FOR SALE—GOOD SEC., $1,500, 6%, pay disct. Brunswick 6407; 6-8 p. m.

FINANCIAL.

MORTGAGE MONEY WANTED

One thousand upwards. Principal and interest guaranteed by million dollar concern. Address D 266, Tribune.

BUILDING MATERIALS.

ASPHALT SHINGLES, ROOFING!

BUY DIRECT AND SAVE 25% TO 40%.
1 ply, 85c; 2 ply, $1.10; 3 ply, per roll, $1.35
Slate rolls [red or green], per roll........ 1.50
Asphalt shingles [230 lb.], per sq........ 3.50
U. S. Roofing & Paint Co.,
4500 FILLMORE-ST. KEDZIE 6704.

JUST UNLOADED ONE CARLOAD EXTRA heavy mosaic style slate surfaced roofing in square tile, oval tile and shingle patterns, weight 95 lbs., 108 sq. ft.; regular value, $3.95; our price, while it lasts, only $1.79. Douglas Products Company, 2909 S. Halsted-st. Calumet 6704.

6559 GLENWOOD-AV.

Wrecking bldg. Doors, windows, plumbing, stone, material for sale today.

CEDAR GRAIN WALL BOARD, 3¼C PER FT. and up, delivered. Builders' Supply Co., 2228 Madison-st. Phone West 1090.

NEW NO. 1 LUMBER, 2 INCH, $30 PER 1000. 1326 Fulton-st. Monroe 0422.

PLANS—BUNG., $10; FLATS, $20; GAR. fcty. Open Sun. R. 906, 110 N. Wabash-av.

JEWELRY, WATCHES, ETC.

GET MY OFFER FIRST.

50% more spot cash paid for diamonds and pawn tickets; full value paid for gold teeth, broken jewelry, watches, pearls, crowns and bridges. R. 516 Reliance Bldg., 32 N. State.

PAWN TICKETS AND DIAMONDS BOUGHT for cash; also old gold, silver, platinum, broken jewelry, gold teeth, Elgin, Waltham watches, $5 up. Jewelers' Exchange, Room 902 Reliance Bldg., 32 N. State. Dear. 8905.

90% FULL VALUE PAID, SPOT CASH FOR diamonds, pawn tickets, platinum, gold, pearls, jewelry, watches; quick action. 162 N. State, Room 1318, near Randolph.

HIGHEST CASH PRICES GUARANTEED for diamonds, pearls, jewelry; quick action. JAMES HARRISON, R. 707, 7 W. Madison-st.

GOLD, SILVER, PLATINUM, DIAMONDS—Crowns and bridges bought. Full value paid. U. S. Smelting Works, 120 S. State-st.

PAWN TICKETS BOUGHT, ALSO OLD gold, silver, platinum, diamonds; best price. Business confidential. 2 S. Clark-st.

TYPEWRITERS AND SUPPLIES.

ALL MAKES—GUARANTEED LIKE NEW. Lowest prices. Easy terms. Rented 3 mos., $5 up; applied if purchased. Adding Machines and Check Writers. New and rebuilt portables. Cent. 3630. Young Typewriter Co., 169 N. Dearborn-st.

ANY MAKE SOLD, RENTED, REPAIRED—RENT A CORONA, 3 MONTHS, $7.50. Rental applies on purchase.
CORONA TYPEWRITER SALES CO.,
72 E. Randolph-st. Central 4750.

NEW, REBUILT, AND SLIGHTLY USED—$15 up. Rented 3 mos., $5 up. Rent applied. Manufacturers' Type. Clearing House, Inc., cor. Lake and Dearborn-sts. Central 6034.

TYPEWRITERS, ADDING MACH. RENTED, sold, exch. Largest stock, lowest prices. Reliable Co., 170 W. Washington. Dear. 8043.

TYPEWRITERS, ADDING MACHINES rented, sold; E. Z. terms. Am. Typewriter Ex., 111 N. Dearborn, 7th floor. Central 8748.

REBUILT GUAR. UNDERWOODS, ROYALS, Rems. and others, $15-$25. 843 Madison.

DANCING SCHOOLS.

Dancing Every Night

ALICE ARLINGTON'S
National Academy Dancing,
4 PRIVATE LESSONS, $3.
ORCHESTRA MUSIC. 50 INSTRUCTORS. OPEN 11 A. M. TO 11 P. M.
Auditorium Bld., 2d Floor.
431—S. Wabash-av.—431.

LEARN TO DANCE CORRECTLY; PRIVATE and class lessons. 1208 E. 63d-st., near Woodlawn. Hyde Park 3080; also 5401 Cottage Grove. Tel. Hyde Pk. 6852.

BALLROOM DANCING, $1.50; HR.; 1 FOR $5. Thomas, 59 E. Van Bu. R. 316. Wab. 2394.

CLOTHING, FURS, ETC.

FURS REMODELED THE WAY YOU WANT—Coats cleaned, glazed and relined; $20 only. WORK CALLED FOR. BLUMENFIELD'S FUR SHOP, 204 State-Lake Bldg. Dearborn 1253.

FUR COATS CLEANED, GLAZED, AND RElined, $18; repairing and remodeling at off season prices; storage. Open eves. PETER'S FUR SHOP, 3115 Michigan. Drexel 1756.

300 SALESMEN'S SAMPLE COATS AND dresses, values up to $40; some as low as $5. D. GORDON, 226 S. Market-st., Rm. 6.

BEAUTIFUL SEAL COAT, 52 INCH, MADE this year; $80. Buckingham 3609.

BEAUT. EVENING COATS AND DRESSES, size 36. Wellington 4752.

SAFES.

SAFES AND VAULT DOORS, ALL DESCRIPtions; best values, lowest prices. SABATH SAFE CO., 172 W. Lake-st.

LARGE STOCK SECOND HAND SAFES AND vault doors for sale; attract. bargs. Herring-Hall-Marvin Safe Co., 223-225 W. Lake-st.

SAFES—NEW AND USED, SPECIAL PRICE. HOWE SCALE CO., 1222 S. Wabash-av.

2 LARGE FILING SAFES; ALSO MED. AND small size safes. 173 W. Lake-st.

CONTRACTS TO LET AND WANTED.

PAINTING, PAPER HANGING AND CALcimining. [illegible]

BUSINESS CHANCES.

APT. HOTEL—NEW, MODERN VACANT; ready for occupancy in 30 days; will lease to responsible party. Address S H 519, Tribune.

AUTOMOBILE LAUNDRY AND LUBRICATing Station—For Sale—In city of 10,000. Doing large business. Reason for selling, owner leaving city. Address AJ 28, Tribune.

AUTO REPAIR SHOP—GOOD ESTAB. BUS.; must leave town. Sheldrake 7346.

BAKERY (RETAIL).

[So. Side]; complete, modern equip.; REAL MONEY MAKER. Owner no baker. Must sell. $3,000, terms. WE RECOMMEND THIS.

Hardware and Variety [W. Lake]; nice stock; sales $10,000 upward; rent $50, includes 4 rooms; price only $3,500; terms arranged. MANY OTHER GOOD PLACES.

TO BUY OR SELL.

ANY GENUINE BUSINESS [city or country], RETAIL, WHOLESALE, MANUFACTURING, ETC., get in touch with us; responsible licensed agency; HIGH CLASS, QUICK and CONFIDENTIAL SERVICE TO BUYER AND SELLER. References, "Past Clients." REPRESENTATIVE WILL CALL LOCALLY AND EXPAIN OUR SERVICE.

ASSOCIATED BROKERS,

8 S. DEARBORN-ST. SUITE 1018.

BAKERY—LIFETIME CHANCE FOR BAKER. Fine 3 man bakery, everything complete; good 3 story brick bldg. goes with it; 3 modern flats and store; established 18 yrs.; present owner made a fortune in this place and wants to go to California. Price only $24,500 for everything; $8,000 cash and 1st mtg. for bal. Mr. Fleming. ROBERT L. GEAR & CO., 617 E. 63d-st. Fairfax 4400.

BAKERY—$2,000; RECEIPTS $40 DAILY. Ph. Ravenswood 6333 after 7 p. m.

BARBER SHOP—FOR SALE—IN SUBURBAN town west of Chicago; close in; wonderful opportunity for live man; forced to give up account ill health; three chairs; good repeat business. Give phone number. Address A J 30, Tribune.

BARBER SHOPS, BEAUTY PARLORS—FOR Sale—Also fixtures new and used. PAIDAR CO., 1214 N. Wells. Div. 0200.

BARBER SHOP OR FIXTURES. CALL 7524 S. Halsted.

BOTTLING PLANT—AM FORCED TO SELL account death; will sacrifice. Max Jacobson, 22 W. Monroe.

BATTERY SHOP—FINE ESTAB. BUS.; GD. loc.; $750 cash. 341 Harrison, Oak Park.

BEAUTY PARLOR—NO. BEST CORN. IN city; rent $50; stm. ht.; complete equipment, incl. Nestle Permanent Waver; nr. lake, apt. hotel, and hospital. Grace. 6652.

BEAUTY SHOP—EST. 6 YR.; BEST OFFER or trade for auto or vac. prop.; leaving town for summer. Call after 10:30 a. m. Columbus 3292.

BEAUTY PARLOR LOCATION—IN NEW hotel, theater and bank bldg., South Shore district. Mr. Smith, 7511 Yates-av. South Shore 8173.

BEAUTY PARLOR—FOR SALE—W. S.; OLD established; rent reasonable; 4 booths; large room in rear; must leave city. Well. 2261.

BEAUTY AND LINGERIE SHOP — GOOD Oak Park location. Cash or terms. Phone Columbus 7186.

BEAUTY SHOP—LONG ESTAB. BUS.; GOOD loc.; small payment down. Sup. 3927.

BUTCHERS, ATTENTION!

Will sub-lease my meat market; small payment required; average $600 weekly. Address S H 575, Tribune.

CANDY, DEL., LUNCHES, SCHOOL SUPplies, etc.; $550; fixt. inc.; 4 liv. rms.; rent $35; other business. 9916 Vincennes-av.

CANDY, CIG., CIGRTS., I. CR.—A1 FLAT; low rt., $30; $850; terms. 3956 S. Western.

CANDY-ICE CREAM PAR.—ROOMS; OTHER int. If all cash, $1,750. 2952 Madison.

CANDY, CIGARS, ICE CREAM — CHEAP rent; living room. 5142 Wentworth-av.

CIGARS, CIGARETTES, CANDIES, SCHOOL supplies, soda fount., etc., old est., big paying, lively bus. block, W. S.; easily can clear $100 and over weekly above all exp.; up to date fix., big stock, cheap rent; to quick buyer sell all for $1,800; inv. double. 355 S. Cicero-av., next to cor. Van Buren.

CIGAR STAND—LARGE LOOP OFFICE bldg.; $2,600. See Mr. Golan, Com'l Sales & Realty Co., 1143, 38 S. Dearborn.

CLEANING AND DYENIG STORE—UP TO date. Bargain. West 1712.

CLEANING AND DYEING STORE—FIRST cls. Hyde Pk. loc. Ph. Hyde Park 0832.

CONFECTIONERY AND ICE CREAM PARlor—Nr. large lake, 75 miles from Chi.; first class place, doing good business; rent $60 for store and flat; long lease. For information call Austin 7503.

CONF'Y, ICE CREAM PARLOR AND LIGHT lunch, in thriving village, southern Wisconsin; main highway; desirable lease. For details address A K 11, Tribune.

DELICATESSEN—CORNER, NORTH; MY well paying store; sacrificing account of leaving city; light, modern living rms.; cost me $2,800; make me an offer. No agents. Terms. See it. Ravenswood 0437.

DELICATESSEN AND GROCERY—BAKERY equip.; clean stuff, high class trade; estab.; cheap rent; good bus.; widow selling; investigate. 954 E. 55th-st.

Delicatessen and Grocery.

A splendid chance for some one to own the best store on the North Side. 7120 N. Clark.

DELICATESSEN LOCATION—IN NEW HOtel, theater and bank bldg., South Shore district. Mr. Smith, 7511 Yates-av. South Shore 8173.

DELICATESSEN — NO. SIDE; GOOD BUY for right party; selling on account of illness. 1022 Leland-av.

DEL.-GROC.—EST. N. W. S. CAR LINE; cash trade; good stock; fix.; low rt.; lse. sac. $1,300. 3366 N. Crawford. Kev. 5528.

DELICATESSEN, FRUITS, CANDY, CIGARS—New stock and fixtures; must se'll. 4839 N. Robey-st.

DELICATESSEN—FOR SALE—3975 DREXel-blvd.

DELICATESSEN AND GROC.—WITH FLAT. Well est.; good paying. Sunny. 1130.

DRUG STORE—$19,000; TERMS; SELECT loc.; modernly equipped; well stocked; inc. $100 daily up. To BUY or SELL a business for quick and confidential service call, write, or phone Harrison 2990.
CHICAGO BUSINESS EXCHANGE,
327 S. La Salle. ALWAYS RELIABLE.

DRUG STORE—CORNER, 30X64 OR LARGer if desired, in new theater, hotel and bank bldg.; South Shore district. Mr. Smith, 7511 Yates-av. South Shore 8173.

DRUG STORE COR.—NR. 63D-COTTAGE; 5 yr. lse.; rt. $100; sales $30,000; pr. $8,500. Wabash 9532. JOHN KRONE, 220 S. State-st.

DRUG STORE—DOCTOR RETIRING; BEST offer takes it. Address S L 54, Tribune.

Dry Gds.-Millinery-Notions.

Sacrifice account of illness, $1,200. Good location. 1152 Granville-av.

ELECTRIC REPAIR SHOP—GOOD LOCK and shop trade; rent very cheap; South Side. Owner leaving town. Bargain, $550. Address H 120, Tribune.

EMPLOYMENT AGENCY—IN LOOP, DOING good business; will stand investigation. Address S H 600, Tribune.

FACTORIES AND PLANTS—WOOD, FOUNdry, machine.
INDUSTRIAL LOCATING CO.,
1206 Tribune Building.

FLORAL SHOP—NORTH SIDE, FOR SALE; party leaving city; reas. Address S Q 378, Tribune.

GARAGE—199 CARS; HIGH CLASS LOCAtion; surrounded by large apartments and hotels; close to Sheridan-rd.; large, clear income for 3 men; terms. See J. S. LEMON, 35 S. Dearborn.

GARAGE FOR SALE.

New metal portable, size 10x20. Price $300. Address S H 385, Tribune.

GARAGE—75 CAR CAP., W. BUILDING with business; price $42,000; terms to suit. P. J. MANUSOS, 160 N. La Salle, R. 929.

GARAGE—80 CAR CAP.; RENT $350; storage, $18 and up; $7,000 cash; acct. illness. Address H 248, Tribune.

GARAGE—35 CAR CAPACITY; GOOD BUSIness; must sell; party leaving city. 2959 Indiana-av. Calumet 1421.

GARAGE—65 CAR, N. W. SIDE, BLDG. AND business; trade for something smaller. 1460 Montrose, nr. Clark. Edgewater 2270.

GARAGE—21 CAR CAPACITY AND REPAIR shop; good business; selling on account of sickness. 330 S. Lincoln-st.

GAR.—90 CAR; NR. 63D-HALSTED; $5,000. Al Weiss, 133 W. Washington. Midway 0026.

GAR. — 40 CAR, WILSON-BDWY., $2,000. Al Weiss, 133 W. Washington. Mid. 0026.

GENERAL STORE FOR SALE—IN GOOD small town; must sell; partners cannot agree. De Vine & Anderson, Ohio, Ill.

GROC. AND DELICATESSEN—FOR SALE—Must sacrifice account sickness; good paying; on Broadway, next to Butcher and Bakery; cheap rent; long lease; clean stock. Bring deposit to do business. MITTELMAN, 11 S. La Salle-st. State 8126.

GROCERY AND MARKET—ELEGANT STK. and fixtures; splendid opportunity for right party; selling on account of sickness. 853 N. Clark.

GROCERY AND MEAT MARKET—BEST LOcation on South Side; doing good business; must be sold at once. For information call Kenwood 5043.

GROC.-DEL.—WELL ESTABLISHED; $45 A day business; rent $65 for store; rear liv. rms.; 6 rm. flat on 2d. 3832 W. Lake-st.

GROCERY AND DELICATESSEN FOR SALE—Good stand with living rms. in rear; leaving city. 1923 Orchard-st.

GROCERY AND MEAT MKT.—GD. LOC.; est. trade. 1023 E. 79th-st.

HARDWARE AND PAINT STORE—ESTABlished 25 years; N. W. S.; $10,000; will take r. e. as pt. Address S C 395, Tribune.

HOTEL—NEW, 50 ROOMS WITH BATH IN theater and bank bldg.; ready Dec. 1; South Shore district; across street of I. C. express station. Mr. Smith, 7511 Yates-av. South Shore 8173.

HOTEL AND RESTAURANT—RAILROAD, 17 rooms; everything brand new; hot water heat; long lease. P. O. Box 135, Bensenville, Ill. Phone Bensenville 82.

HOTEL — 52 APTS., 20 GARAGES; LONG lease; should easily clear $18,000 yearly; price $35,000; very easy terms. F. H. REED & CO., 127 N. DEARBORN-ST.

ICE CREAM PARLOR, CANDY AND SANDwiches for sale; excel. loc.; 1 blk. S. Shore Country club. Dorchester 5907, afternoons.

LIGHT MFG. BUSINESS

by owner; est. 10 yrs.; suit. man or woman; profits $7,000 annually; great opportunity; price $15,000; consider income property part payment. Address F 307, Tribune.

LAUNDRY FOR SALE—WET AND DRY, OR take partner. Parkside Laundry. 1360 E. 70th-st.

LUNCH ROOM—BEST NORTH SIDE LOC.; rent $65; inc. $40 a day; only $800; snap. CORCORAN, 811 N. Clark-st.

MAIL ORDER STATIONERY BUSINESS—Can be operated in spare time, machinery in stock; only $750 cash. Address S D 77, Tribune.

MEAT MARKET — BIG BARGAIN, $650; here is a chance for a butcher. 6935 Stony Island-av.

BUSINESS CHANCES.

MEAT MARKET—$5,000; FINE LOC. WELL equipped; inc. $700 weekly; exceptional oppor.
CHICAGO BUSINESS EXCHANGE,
327 S. La Salle. Harrison 2990.

MEN'S WEAR SHOP—DOING A LARGE business in hats and furnishings; also a large hat renovating trade; owner will sell business and bldg., located on Halsted betw. 59th and 63d. Address S D 373, Tribune.

MILLINERY — FOR SALE—N. W. SIDE. Good location in theater bldg. Reas. rent. Brunswick 5695.

MILLINERY BUSINESS—AT GREAT SAC.; long est.; fine location; wonderful opportunity for right party. Vincennes 1551.

MUSIC STORE — $1,500 TAKES $5,000 store; good lease; exc. location; making good profit. 3232 W. Madison-st. Open eves.

MOVING AND EXPRESSING—EST. 25 YRS. in the heart of the loop; doing steady business; have good accounts; good reasons for selling. Address H 174, Tribune.

MUSIC SHOP LOCATION—IN NEW HOTEL, theater and bank bldg.; So. Shore dist. Mr. Smith, 7511 Yates-av. South Shore 8173.

PARTNER WANTED FOR ½ INTEREST IN estab. heating, plumbing, and enameling business located downtown; must be practical and invest $3,000. Address S H 580, Tribune.

PAINT AND LIGHT HARDWARE STORE—Regardless of price; good stand, liv. rms., low rent; act quick. 2337 Milwaukee-av.

PATENT—WANTS STRONG ORG., JOBBER, dealer or mfrs., to sell or mfr. refill article; splendid proposition; possibilities unlimited to Dept., Jewelry and Drug Stores, Novelty and Beauty Shops; made in celluloid, rubber, bakelite; recently patented; royalty basis. Address H 379, Tribune.

POOLROOM — TEN TABLES; SACRIFICE; have other business. 815 S. State-st.

PRINTING PLANT—FOR SALE—OLD ESTablished; South Side; $2,500; $1,000 cash. Address H 297, Tribune.

PRINT SHOP—2 GORDONS, EST. 1871; real bargain. Dietz, 357 N. Clark-st.

RADIO PARTNER—PRACTICAL RADIO MN. or radio salesman to take entire charge of loop repair and set building shop; ½ interest $1,500. Address G 460, Tribune.

REAL ESTATE OFFICES. GOING OUT OF BUSINESS.

Must sacrifice my money making real estate offices, large and small, on north side; all good locations; overwork and loss of health the cause. It will pay to investigate this as highest offer takes them; this includes complete furnishings and fixtures and about 2,000 live listings. Must be sold this week. Work fast. Address S D 364, Tribune.

REAL ESTATE OFFICE—ON LAWRENCE-av. near Kedzie; frame bldg., up to date listings, and furniture; bargain for quick action. Call Juniper 3383 or Albany 2055.

REAL ESTATE OFFICE.

Good location; corner Milwaukee and Lawrence; price $750. Kildare 2100.

REAL ESTATE OFFICE—63D, NEAR ASHland-av.; large listings; make offer; rent $25. Phone Prospect 3120.

RESTAURANT.

First class, up to date, located in loop; best location; over 100 seat. capacity; daily receipts, $250 and up, 6 days; closed evenings and Sunday; long lease; very low rent; wonderful opportunity for the right man; this place can be increased to over $500 daily by the right man; must be sold on account of other business; price, $13,000; worth over $25,000; have complete ice plant and baking department; cash required, $10,000 or more. Address S E 454, Tribune.

RESTAURANT AND COFFEE SHOP—Splendid equipment, fully furnished; best loc. in loop; no reas. offer refused; only small cash payment req.; long term payments; located at 117 S. Dearborn-st. For further partic. apply to JAC LEDERER, INC., 700 W. Madison. Monroe 2496.

RESTAURANT, DINING ROOM 2D FLOOR—Steam heat, 6 room; rent $85; serving dinners and suppers on busy transfer corner; doing a good business. Price $2,750 cash, including fine furniture for 6 rooms. Address H 180, Tribune.

RESTAURANT.

We can put you into one of the best paying restaurants in Chicago; net profits run from $14,000 to $15,000 year.
BARRON & CO., 127 N. Dearborn-st.

RESTAURANT AND HOUSE—FOR SALE—By name the White Front Lunch, at 2138 S. Halsted-st. All new fixtures. Good place for experienced man. See the proprietor in the store.

RESTAURANT—LOOP; BARGAIN, $500; 5 yr. lse.; must be sold today. Cost $5,000. Don't miss this opportunity. See Mr. Hecker, 155 N. Clark, Rm. 513.

RESTAURANT—OPP. FOR MAN AND WIFE. Reas. for quick sale. 823 E. 75th-st. Hyde Park 6031.

RESTAURANT AND LUNCHROOM — IN busy location; good reason for selling; terms reasonable. Call Nevada 8050.

RESTAURANT—1ST CLASS, TO BE SOLD on account of disagreement. Prospects 3-6 p. m. 2335 N. Clark-st.

RESTAURANTS—2, UP TO DATE, BARgain. Owner retir. bus. 3103 S. Halsted.

ROADHOUSE. MUST SELL AT ONCE.

Big returns, owner going abroad. Beautifully located, within 1½ hrs drive to loop. 1 blk. from picturesque lake; 2 years old; fully equipped. Busy all year round. Liberal terms. Must act at once. Address SH 334, Tribune.

ROOMING HOUSE—FOR SALE—BEST LOcation on So. Side; nothing better; always filled up; full right now; one with 23 rms.; over $400 income and owner has large apt. on 1st fl. for himself. He owns the building and will sell bldg., business, and furniture at a low price; a small cash payment; chance of a life time. Act quick. Ask for Mr. Brown. SABBRINT & CO., 1046 E. 47th-st. Drexel 2869.

ROOMING HOUSE—26 RMS.

Stm. ht., excellent furniture; best location on North Side; 7 year lease with 2 car gar. Income over $5,000 net; price $7,500, terms. Address S N 80, Tribune.

ROOMING HOUSE—N. S.; L. 8 YRS.
84 rms.; inc. $2,500; R. $700.
42 rms.; 1 lease; R. $400; inc. $1,270.
20 rms.; L. 5 yrs.; R. $160; inc. $580.
REICH & BECKER, 1646 Larrabee-st.

Rooming House Nr. Wilson

and Sheridan. 36 rms.; 10 year lease; all rented; $5,000 cash. MR. GUARNO. Edgewater 4000.

ROOMING HOUSE—25 RMS., N. S.; FINE loc. st. ht., elec. fine fur.; inc. $650; good lease; big money maker; part cash. How much have you? No agents. Address F 78, Tribune.

ROOMING HOUSE—N. LA SALLE; 20 RMS., stm., elec., rt. $225; inc. $563; lse. 4 yrs.; clear $265, and 3 rm. apt. free. 1447 N. La Salle.

ROOMING HOUSE—19 RMS.; ALL ROOMS filled; So. S.; ½ blk. from "L"; leaving Chicago; sac.; terms. Address H 273, Tribune.

ROOMING HOUSE—OVERLOOKING LAKE, opp. Ambassador; fine renting loc.; barg. for cash; good income. 1260 N. State.

RMG. HSE., 21 R., NR. DRAKE; INC. $625; gd. lease; genuine barg. 19 E. Chestnut.

RMG. HSE., 14 BEAU. RMS.; R. W.; CLRS. $225; gd. lease; absol. sac. 15 W. Ontario.

SHIRT MANUFACTURING BUSINESS—Old established, with well known trademark, established 25 years; good line of customers; $20,000 will handle it; good reasons for selling; must act quick. Address G 472, Tribune.

TAILORING.

$2,000 cash; cut, trim and make, and direct to consumer; wonderful opportunity for a special order cutter or designer. Address S D 363, Tribune.

TAILOR SHOP LOCATION—MERCHANT OR ladies, in hotel, theater and bank bldg., South Shore district. Mr. Smith, 7511 Yates-av. South Shore 8173.

TAXICAB BUSINESS — WILLYS-KNIGHT, late '22; A1 condition; connected with popular company; must sell at once; bargain, $600. Humboldt 5641.

THEATER—650 SEATS; SACRIFICE ACCT. of dissolution of partners; terms. MR. SPANUTH, 4856 S. Ashland-av.

THEATERS—ALL SIZES. I WANT MORE. Baker, 35 S. Dearborn, R. 604.

VARIETY STORE—BEST LOC. LOGAN SQ.; good business; long lease; 2 living rms.; rent $90; will sacrifice because interested in successful patent. Investigate, make offer. Address S A 475, Tribune.

Variety and Light Hardware

store; good business; cheap rent. Telephone Dorchester 8192.

SALES AGENT. Exceptional Opportunity.

A well established New York company seeks a responsible individual or organization capable of directing a force of salesmen to market a high grade specialty to the grocery and delicatessen trade as well as to hotels, restaurants, institutions, etc.

This specialty is the only one of its kind on the market. Its sale is noncompetitive. It produces an absolutely pure food product consumed in the United States to the extent of over two hundred millions of dollars. It is a provable constant money maker for the buyer, increasing his immediate profits to 300 per cent. It is the best business builder from every angle ever offered to this trade.

This is a splendid opportunity for a sales agent to earn in excess of $25,000 a year on an exclusive territorial contract. The amount of capital required is commensurate with the extent of territory desired and is for the purpose of financing office and demonstrators necessary to properly conduct the business. You do not carry stock nor finance accounts. Commissions are advanced on orders. We help you start your organization and work with you until you are on the road to success. Address a detailed application [including telephone number]. Address A K 19, Tribune.

WILLING WORKER WTD.

Young man, ambitious and honest; guarantee $75 weekly to start; wonderful opp. for advancement; co. est.; well rated; $2,000 required; safe and permanent; give age and exp. Address S H 367, Tribune.

FACTORY BRANCH.

Party or parties to take over a factory branch in Detroit. Replacement Automotive Product. Well established business. Good location. Investment $25,000. Address 477-81 Charlotte-av., Detroit, Michigan.

UNUSUAL OPPORTUNITY.

Music store; Victrolas and Victor Records. Excellent location and one of most musical cities in Illinois. Very little competition. Address S O 165, Tribune.

Up-to-Date S. S. Flower

shop, estab. bus.; beaut. cream col. fixtures, $700; elec. sign. Reas. for selling, time occupied elsewhere. 6537 S. Halsted.

FOR SALE—BARBER SHOP

5 chairs; low rent; long lease. [illegible]

BUSINESS CHANCES.

FOR SALE—THE BEST PAYING MERCHANdise business in New Mexico; good location; fine water, climate ideal, on main line Santa Fe railroad, on ocean to ocean highway; if you want to recuperate your health while making big money this is your opportunity; owner retiring; $20,000 will handle. Apply direct. W. A. Thigpen, Bluewater, New Mex.

I WILL SACRIFICE A STOCK OF 50,000 pairs of rubber heels [ladies'] at 2¼ cents a pair NET CASH. Address I. BLANK, 148 N. 4th-st., Philadelphia, Pa.

FOR SALE—COR. GROCERY-DEL.; GOOD bus.; low rent; good lease; rms. in rear; reas.; leaving city. 2857 W. Diversey.

BUSINESS CHANCES WANTED.

CLEANING AND DYEING STORE—WANTed—In good location; give full particulars. Address G 580, Tribune.

WANTED—TO RENT—OR BUY—STORE, ON S. Racine-av. L. Kown, 3632 Indiana-av.

RESTAURANT—WANTED TO BUY—SMALL. Address H 235, Tribune.

LEASE AND FIXTURES, SMALL EUROpean plan hotel. Address F 557, Tribune.

BUSINESS SERVICE.

Capital Seekers

Put your project before 560 live brokers. Cost trifling under my plan. Details free. AMSTER A. LEONARD, 1411 First National Bank Bldg., Chicago, Ill.

DIVISION MANAGERS.

Experienced organizers of exceptional sales ability, handle exclusive sales rights; territory allotted under contract, cash business; no overhead; small investment; references required. International Corporation, 509-12, 141 Milk-st., Boston, Mass.

WANTED—COOK COUNTY AGENCY FOR good selling article; must be of real merit. Have been in business before Chicago public for past 15 years. Have sales force as well as automobile to use if necessary. Address S O 81, Tribune.

CHICAGO MFG. CONCERN WILL JOB SOME meritorious hardware item in Chicago and suburbs; our sales force calls regularly on more than 1,000 Chicago hardware stores; large warehouse on track. Address S D 359, Tribune.

SALES LETTERS.

Real order pullers written, multigraphed, mailed. Small cost. JOHNSON ADV. SVC., 2043 Howe. Lin. 3243.

SALES MANAGER—HAVING SALES FORCE and ofc., desires lines of merit; must have drawing account. Address A K 20, Tribune.

MUSICAL INSTRUMENTS.

Pianos and Players.

NOTHING DOWN— 3 Years to Pay!

EMERSON upright, ebonized case; good piano for summer home or beginner; price ....$ 75
BRADFORD upright, oak case; has good tone and action; price $150
BRAMBACH Grand, Queen Anne Period model; like new; beautiful tone. Priced very low at $650
LYON & HEALY Apartment Grand, mahogany case; beautiful tone; like new; priced low at $850

Several Steinway uprights and grands; rebuilt and slightly used; prices are low and will be quoted on request.

Several brand new high grade player pianos, latest style cases. We are closing out a limited number of these at about $135 less than regular prices.

Lyon & Healy

Wabash-av. at Jackson-blvd.

ADAM SCHAAF. Established 1873.

Note these special values in good slightly used Upright Grand and Player Pianos.

5 Uprights, good condition......$50 to $95
Mason and Hamlin; fine tone............$225
Steinway Player Piano, 88 note.........495
Steinway, small size......................325
A. B. Chase, mahogany....................350
Ivers & Pond, mahogany grand...........650
Studio mahogany grand...................550
Adam Schaaf grand.........................750
Steinway Verte grand mahogany.........[illegible]

Get our prices. We sell for cash or on easy terms. Send for list of bargains.

ADAM SCHAAF,
319-321 S. WABASH-AV.
Between Jackson and Van Buren-sts.

STEGER'S GREAT PIANO REMOVAL SALE.
Our entire stock of new and used grands, players, uprights and phonographs is being offered at REDUCTIONS of $125 to $350. Every piano must go. Good upright pianos $29, $45, $57, $87, $98 and up. Terms as low as $1 per week. Hundreds of real bargains to select from. OPEN EVENINGS BY APPOINTMENT. CALL HARRISON 1656, DEPT. A.
STEGER & SONS PIANO MFG. CO.,
Steger Bldg., N. W. cor. Wabash and Jackson.

STEINWAY GRAND, $785. USED; OTHER good used grands, $385 up, cash or EASY TERMS; GRANDS and UPRIGHTS FOR RENT. WAITE PIANO CO., FOURTH Floor McClurg Bldg., 218 S. Wabash [over BRENTANO'S]. Phone Harrison 0924.

UPRIGHT PIANO.

Case and action in good condition; to be sold for storage charges, $33.50. Sullivan and Falgey warehouse, 3324 N. Marshfield-av.

$175 CASH WILL BUY THIS HANDSOME 88-note used mahogany player piano. Exceptional value. Come prepared to buy.
STEGER & SONS PIANO MFG. CO.,
Steger Bldg., N. W. Cor. Wabash and Jackson.

$75 CASH WILL BUY THIS ATTRACTIVE mahogany used upright piano of good tone. Remarkable bargain. Come prepared to buy.
STEGER & SONS PIANO MFG. CO.,
Steger Bldg., N. W. Cor. Wabash and Jackson.

BABY GRAND PIANO.

Used about 1 year, $200 cash; cost new $750. Mah., small size. Bald's Storage House, 1142 Madison. Lot No. 5270.

KIMBALL PLAYER-PIANO, 88 NOTE, INcluding 75 rolls of music, bench, mahogany case; cash or $10 per month. See piano at 2255 W. Madison-st.

CHICKERING BABY GRAND

Will sell at a big bargain. Victor Storage House, 1606 Van Buren-st. Call until 9 p. m.

PIANO RENTED— $2.50 MONTHLY TO CAREFUL PARTIES. 218 S. Wabash-av., Room 619 McClurg Bldg. RALPH C. BRANCH. Phone Harrison 6761.

BEAUT. MAH. BABY GRAND PIANO—FINE cond. and tone; cost $1,400; good barg. at once; $400, or best offer. 3232 Madison.

CABLE PLAYER PIANO—VALUE $900; 6 point motor; A 1 condition; $400. 3606 Carpenter-st. Tel. Stewart 9775.

W. W. KIMBALL CO., 306 SO. WABASH-AV. Makers Kimball pianos, player pianos, phonographs. Bargains in used instruments.

HIGH GRADE CONOVER PLAYER; WILL sell for $175; reg. price $950; terms, $10 per mo. CARL ANDERSON, 36 S. State.

PLAYER PIANO—88 NOTES, BEAUT. USED short time. Barg. Kenwood 0280.

Talking Machines.

Phonograph and 50 Records.

fine condition; to be sold for storage charges and costs, amounting to $29.

Sullivan & Falvey Warehse.,

3324 N. Marshfield.

SONORA AND CHENEY.

All models on display; cash or terms; also used phonographs; portable, uprights, and consoles, $27.50 up. F. S. SPOFFORD, 730 Republic Bldg.

BRUNSWICK, $55.

Little used; with 24 record selections. Also used Sonoras and Victors. Terms.
F. S. SPOFFORD,
730 Republic Bldg., State and Adams-sts.

STORAGE SALE. STORAGE SALE.
$100 Victor Victrola, 58 selections, $29.
$150 Brunswick, 22 selections, mah., $49.
$250 mah. console, genuine bargain, $75.
3232 Madison. Open Sunday and eves.

NEW VICTOR, BRUNSWICK, EDISON PHOnos., both consoles and uprights, ½ price. Also new baby grand piano, $300. WILSON-BROADWAY MUSIC CO., 1142 Wilson-av.

BRUNSWICK PHONOGRAPH, NEW, $45; easy payments. WADE-TWICHELL CO., 311 S. Wabash-av. Just south of Jackson.

VICTOR VICTROLA—COST $150; 40 RECords; $50 cash. 3232 Madison. Open eves.

NEW BRUNSWICK AND VICTOR PORTAbles, $19; open eves. 3232 Madison.

Wind, String, Etc.

REBUILT SAXOPHONES, GOOD AS NEW, complete stock on hand; many wonderful values. Chicago Musical Inst. Co., 214 S. Wabash.

Miscellaneous.

LUDWIG TRAP DRUM OUTFIT; REASONable. Call Austin 2956.

INSTRUCTION.

JAZZ PIANO IN 20 LESSONS—BANJO, SAX. Christensen Schools, 20 E. Jackson, 526 S. Western, 2204 S. Crawford, 953 Belmont, 2602 Milwaukee, 4757 Madison, 716 W. 63d.

WANTED—PRIVATE INSTRUCTION IN English at night by Japanese lady; nr. 6200 Dorchester; state particulars. Address S H 584, Tribune.

BERLITZ SCHOOL OF LANGUAGES. DAY and evening classes. Native teachers. Auditorium, 56 E. Congress-st. Harr. 0302.

AUTO DRIVING INSTRUCTION, $3 PER hour; ladies and gentlemen. Any make car. Guy Reed. Kildare 4735.

LEARN FRENCH BY M'DUC'S METHODE. 202 S. State, R. 1102. Harrison 5635.

STUDY PIPE ORGAN AT CHRISTENSEN Schools, 20 E. Jackson or 526 S. Western.

CORRECT BRIDGE AND MAH JONGG — RUTH McINTOSH. Rogers Park 5620.

MUSICAL AND DRAMATIC.

ORCHESTRA TRIO WANTED FOR JULY and August. We pay $10 per week each, first class board and room. OAKWOOD HO. TEL. Green Lake, Wis.

WANTED—VIOLINIST, NONUNION; MUST read and fake and play. Address F 561, Tribune.

VIOLINIST—YOUNG MAN OR GIRL, [illegible]

HOUSEHOLD GOODS.

Central.

ANTIQUE MOHAIR RUG, 16X14 FT., cheap. TAFEJIAN BROS., 609 N. Mich.

South Side.

DISPOSING SALE

We are to dispose of 29 sample bedroom sets, 43 sample living room sets, 31 sample dining sets within 5 days. To do it we cut 40% from the wholesale price.

THIS IS YOUR OPPORTUNITY
GO TO M. PARNASS & CO.
Well known as the South Side Auction House.
104 AND 106 E. 47TH ST.
Corner Michigan-av.
Open until 9 p. m. every night.
Free delivery. Free crating.
Tel. Kenwood 0545.

4 Rooms Complete, $185

Only $15 Cash Required.
Liberal terms to suit your convenience.
KESSEL BROS.,
4031-33 S. State-st.
Open Tues., Thurs., Sat. Eve.

EMPIRE

A LARGE SELECTION of used and new Furniture always on hand.
4312 Cottage Grove-av. Drexel 2877.
Special attention to out of town buyers.

BEAUTIFUL FURN. OF A NEW APT.; REcent purchase; barg. for cash; Itali. ding. buff., 2 beau. bedrm. sets, silk mohair set, revers. cushions; rugs, console phono., desk, mirr., pict., daven. tble., reed set; worth seeing. Sell sep. 6909 Dorchester-av.

5,000 YDS. CPT., 49C; 5,000 YDS. WIL. vel., 98c; 500 12x9 wool rugs, $9.75; 500 12x9 Brus., $12.50; 500 12x9 Wil. vel. $19.75; 500 12x9 worsted, $42.50; 300 rm. size Ax., $14.75. Factory, 407 E. 31st. Open evenings.

CLOSING OUT.

Chinese and Persian rugs of all sizes. BELOW COST.
Open evenings. 124½ E. 51st-st.

BARGAIN—RUGS, FLR. LAMP, SEW. MACH. with motor, lg. ice box, Hoover vac. cleaner, shower bath, Edison graph. with motor. 2125 Michigan-av., 1st floor.

ALL REED PERAMBULATOR, BLUE; FINE cond., $15; also reed sulky, collapsible, fine for automobile trips, $7.50. 5516 Everett-av., 1st.

FROM FACTORY TO YOU—SAVE 50-100%; 3 pc. parlor suites, value $275, at $117; we also carry full lines of furn. Open evenings. Western Uph. Furniture Co., 540-42 E. 63d-st.

BUY YOUR PAR. SUITE DIRECT FROM factory; save 50-70%; high quality; low prices. Showroom, factory, 6637 S. Halsted.

BEAU. 3 PC. PAR. SET, SUN PARLOR SET, wal. din. set, tw. and full size bedr. sets, rugs. Mid. 10047. 1420 E. 65th, 2d apt.

FOR SALE—WASHING MACHINE, FEDERal, slightly used, $45; vacuum cleaner, like new, $15. 6117 Woodlawn, 1st. Dorch. 6345.

4-POST BED, COXWELL CHAIR, ORIENTAL RUGS, HIGH CHAIR. 5727 PRAIRIE-AV., 3D APT. PHONE NORMAL 8665.

WIDOW WILL SELL CONTENTS OF 6 RM. apt.; leaving city; very reasonable. Midway 3993.

BABY BUGGY, $5; LADY'S SUIT, SIZE 36-38, $5. 1372 E. 55th, 2d. Blair.

BABY BUGGY, ENGLISH STYLE, WILL sell cheap. Phone Dorchester 2454.

North Side.

AUCTION SALE ORIENTAL AND CHINESE RUGS

Entire stock of the oldest rug firm in uptown Chicago.
Retiring from Business.
Every piece will be sold regardless of cost or value to the highest bidder at unrestricted Public Auction.
Sale Today at 7:30 P. M.
Continuing daily until all sold.
4701 Sheridan-rd. Cor. Leland-av.

Newlyweds, Attention!

4 room; outfit complete, of new furniture, for $195; only $15 cash, balance monthly.
THE MAKLER FURNITURE CO.
808 N. Wells. Superior 1286.

WONDERFUL BARGAIN, QUICK SALE — Beaut. furn. of 4 rms., used 2 months; buffet, silk mohair par. set, wal. din. and French wal. bdrm. set, rugs, lamps, mirror, dresser, odd chairs, etc.; will sep. 4854 N. Oakley-av., near Lawrence-av. Ardmore 3759.

FURNITURE OF 4 ROOMS.

Mahog. spinet desk; beau. mohair liv. rm.; wal. din. and bedrm.; lamps, Wilton rugs; end tables, fernery like new; will sell cheap. Act quick. 1748 Lawrence-av. Sunny. 5827.

WONDERFUL BARGANS IF SOLD AT once—2 beautiful bedrm. sets, imported mohair parlor set, Tudor dining set, buffet, rugs, Victrola, lamps and kitchen set; will separate. Lake View 8240.

FURNITURE — HIGH GRADE, FINEST 3 pce. mohair, 8 pce. dining room, 4 pce. walnut bedrm., rugs, lamps; barg. if sold at once. Lease optional. 5526 Broadway.

RUGS.

Domestic and Orientals, new and used. SOGHAMI, 5061 BROADWAY.

A FEW ODD PIECES OF FURNITURE TO be sold at 609 Stratford-pl., very cheap; call between 4 and 6 p. m. Lake View 2284, near Broadway.

NEW AND USED FURNITURE AND RUGS; thousands of pieces to select from. Joseph Strausser, successor to Reebie's Auction House, 2525 Sheffield-av.

BLACK REED BABY CARRIAGE, REversable body, light gray lining; prac. new; cost $52; will sell for $25. Call Superior 4680, evenings.

LARGE ORIENTAL RUG, MOHAIR PARLOR set, lamp, beds, dresser, Wilton rug, Hoover, dranes, curtains, ivory breakfast set, wal. buffet. 530 Cornelia-av. Buck. 1360.

ALL KINDS OF FURN. FOR SALE—INcluding gas range and a washing machine. 4861 N. Hermitage-av. Sunnyside 5479.

ORIENTAL RUGS, VERY FINE; CHINESE 5x8; Royal Sarouk, 4x7; smaller Sarouks; perfect condition. Wellington 4732.

FOR SALE—DINING TABLE, GLASS TOP writ. desk, music cab., china cab., Morris chair; all mahog. Sunnyside 9248.

HANDSOME MOHAIR PARLOR SET; FINE bedrm. suite, solid walnut dining, 9x12 Wilton, $25; used short time. 936 Wilson.

UNUSUAL 3 PC. LIVING RM. SET, LAMPS, mirrors, 9x12 Chenille rug; no reasonable offer refused. Lake View 5431.

BKFST. SET, KIT. CABINET, TBL., CHAIRS, icebox, oriental rugs, sewing machine; phono cabinet, etc.; cheap. Sunny. 9248.

FURNITURE OF 3 RM. APT. FOR SALE, cheap; lease optional. Call nights or Sat. or Sunday. 610 Wellington.

SLIGHTLY USED FURNITURE AND RUGS, cheap. Gordon Transfer Co., 4866 Broadway. Sunnyside 5842.

HIGH GRADE WALL PAPER, 10C ROLL—Hall stair carpet, 65c yd. 328 N. Clark.

HOOVER VACUUM CLEANER, LARGE size, like new, bargain. Sunnyside 5125.

RUG, CHRS., ANTQ. BED, LATE MODEL sew. mach.; like new; very cheap. Sun. 3786.

ALL KINDS FURN., TWIN BDS., D. SET, chrs., rugs, etc. 1142 Lawrence, Apt. D. Reas.

SINGER SEW. MACH., DROP HEAD; MAH. console vic.; mah. dav. 1010 Sunnyside, 3d.

Northwest Side.

FURNITURE OF 4 RMS., VERY CLEAN AND well kept; piano; reasonable; terms. Lease optional. $70. Juniper 7997.

3 PIECE VELOUR PARLOR SET, LARGE davenport, loose cushions, $200.00 value, $97.50. 1970 Milwaukee-av.

WE SELL, BUY OR TRADE NEW AND used furn.; also moving and storage. Petersen's Storage, 3413-14 W. North-av. Bel. 0448.

2 PC. GENUINE OVERSTUFFED MOHAIR parlor suite, reas. 4045 Potomac-av., 1st.

West Side.

High Grade 4 Rm. Outfit.

value $750, for $350; also silk mohair living room suite. Call at Furniture Factory; ask for MR. LADON, 3318 W. Madison-st.

WILL SELL AT A BARGAIN HIGH GRADE furniture of 5 rooms. Maher parlor set, Italian wal. dining set, 2 wal. bdrm. sets, victrola, lamps, rugs, player piano; will sep. Act quick. 4815 W. Washington-blvd.

TUDOR DESIGN 7 PIECE DINING SET, OBlong table, 6 chairs with genuine leather slip seats; $80 value. Bring this ad with you and set one for $39.50. 1027 W. Madison-st.

4 PIECE TWO TONE WALNUT BEDROOM suite, 48 inch dresser, chifforobe, large vanity, and full sized bed, $250.00 value, $139.50. 1027 W. Madison-st.

SAVE 40% — BUY UNCLAIMED STORAGE and sample furniture; stoves, rugs, etc. A. B. C. STORAGE, 1648 W. Madison-st.

BRAND NEW BED SPRING AND GOOD reed baby buggy, cheap. Ph. Canal 3568.

3 PIECE MOHAIR PARLOR SET, $250.00 value, $149.00. 1027 W. Madison-st.

3 PIECE LEATHER PARLOR SET, MAHOGany frame, $37.00. 1027 W. Madison-st.

HOUSEHOLD GOODS—WANTED.

"PHILPOTT'S BUYERS MEAN MONEY TO you." Highest cash prices for used furniture. Prompt and courteous attention given to all calls. THOS. W. PHILPOTT & SONS, Auctioneers, Drexel 1230. We also store.

HIGHEST PRICES PAID FOR USED FURN., rugs and victrolas. Calls answered anywhere. 1139 S. Homan-av. Kedzie 0870.

HIGHEST PRICES PAID FOR FURNITURE, rugs, household goods, etc. Monroe 0235. Ada Furniture House, 1334 W. Madison-st.

HIGHEST PRICES FOR FURNITURE, CARpets, bric-a-brac, antiques. ROTH, 3847 Cottage Grove-av. Also storage. Drexel 0798.

WANTED—USED FURNITURE OF ALL DEscriptions. EMPIRE, 4312 Cottage Grove-av. Drexel 2877.

WANTED — TO BUY — FURNITURE IN large or small lots. Diversey 4577.

WANTED—LIVING RM. RUGS; MUST BE reas. Juniper 7297.

WANTED—FURNITURE OF ALL KINDS; [illegible]

STORE AND OFFICE FIXTURES.

AMERICAN STORE FIXTURE CO.,

121-127 S. HALSTED-ST.
Soda Fountains—New and Used.
Lowest Prices and Best Terms.

RESTAURANT AND COFFEE SHOP; SPLENdid equipment; fully furnished; best loc. in loop; no reas. offer refused; only small cash payment req.; long term payments. Located at 117 S. Dearborn-st. For further partic. apply to Jac. Lederer, Inc., 700 W. Madison. Monroe 2496.

CHAS. BENDER CO.
STORE FIXTURES.
Confectionery, Grocery, Market, Restaurant, Tailor, Delicatessen, Tailor fixtures. Cash or time. Very cheap.
608-616 N. Wells-st.

JULIUS BENDER, INC.,

901-915 W. MADISON-ST.
Large stock of new and used store and office fixtures of every description. Terms if desired. Special fixtures to order.

CAFETERIA STEAM TABLE AND DISPLAY salad counter; up-to-date; for sale at bargain. To be removed. 122 N. Halsted-st. Monroe 3387.

OFFICE FURNITURE—OAK AND MAHOG. roll, flat top, and type. desks; steel and wood files, also glass partitions, tables and chairs. SPITZER'S, 173 W. Lake-st.

GROCERY FIXTURES, SHELVING, COUNTers, refrigerators, cases, scales, and cash register; all complete. Make offer. JAC. LEDERER, INC., 644 W. Madison. Monroe 2496.

SODA FOUNT. & SUPPLIES.

The Chicago Fountain Soda Water Co., 1136-1140 W. Harrison-st. Monroe 0712.

HIGH GRADE USED OFFICE FURNITURE, desks, chairs and tables, steel and wood files, refinished like new, at a great saving. Central Office Furniture Co., 1255 S. Wabash.

GUARANTEED NEW AND REBUILT RESTAURANT and Lunchroom Equipment.
ALBERT PICK & CO.,
1200 W. 35th-st.

3 SHERER FOOD COUNTERS, HOBART double Hoffer coffee mill, Nat'l cash register, scale, shelves, etc.; must sell, quitting business. 754 N. Ogden-av., near Milwaukee.

FOR REALLY LOW PRICES ON GOOD store fixtures [used or new], try the STANDARD STORE FIXTURE CO., 840-842 W. MADISON-ST.

OAK FLAT TOP DESKS AND CHAIRS, TYPEwriter desk, chair, and Royal typewriter, drafting tables and stools, desk lamps. Call 11 to 1. Tel. Wabash 5357.

OAK OFFICE FURNITURE AND TYPEWRITer cheap; discontinuing business. Calumet 2915. 1519 Wabash.

LUNCHROOM OUTFIT COMPLETE—Counters, stools, tables, chairs, steam tables, urns, etc., cheap. 1700 S. State-st.

4, 5, AND 6 FOOT OFFICE TABLES, MAhogany finish $12.00
M. R. LOME & CO., 408 S. Dearborn.

LUNCHROOM AND RESTAURANT FIXtures must be sold to make room. Gutmann Store Fix. Co., 1512 So. Wabash-av.

DESKS, OFFICE FURNITURE, NEW AND used; reliable merchandise and prices. SABATH DESK CO., 172 W. Lake-st.

OFFICE FURNITURE, NEW AND USED; attractive prices. MONROE, BENBROOK & CO., 507 S. Dearborn-st. Harrison [illegible]

OFFICE PARTITIONS; BIG BARGAIN. Swanson, 168 W. Chicago-av. Sup. [illegible]

COUNTERS, SHOWCASES, SHELVING, scales, registers; cheap. 5612 S. Halsted.

CANDY CASES, BAKERY CASES. [illegible] Wells-st.

MACHINERY AND TOOLS.

SEE THESE SNAPS—
No. 40 Fairbanks-Morse gasoline car mover.
Gray sand blasting machines.
1 ton portable cranes.
2 ton portable cranes.
30 ton screw presses.
3½ cu. ft. concrete mixers.
36 in. Parks bandsaws.
1 Parks rapid mortiser.
American lath making machines.
Large stock of steam boilers, engines, pumps, compressors, and general shop machinery.

WANTED.

Lathes, shapers, punch presses, drill presses, etc.
HARRIS BROTHERS' COMPANY
35TH AND IRON-STS. CHICAGO.
PHONE LAFAYETTE 1900.

HAMILTON CORLISS ENGINE, 500 HORSEpower, connected with 250 K. W. [illegible] D. C. generator, in excellent condition.
Electric motors, 30 D. C., 1½ to 50 horsepower.
16x5 in. Wright lathe.
16 ft. x 24 in. Pond lathe with gears and chuck.
3 Burroughs adding machines.
150 H. P. Union iron boiler [tubular].
3 Jones underfeed stokers with blower and blower engine.
3 large heating blowers with piping complete. Address A F 37, Tribune.

WANTED.

WOOD WORKING MACHINE.
1 DOUBLE SURFACE PLANER.
1 DOUBLE END TENONER.
1 8 INCH STICKER.
1 CHAIN FEED RIP SAW.
1 NAILING MACHINE, 16 NAILS.
IN GOOD WORKING CONDITION.
ADDRESS T L 56, TRIBUNE.

ONE COLD WATER SHRINKING MACHINE, one steam sponging machine, one cloth folding machine. Apply MR. VARNEY, 546 W. Jackson.

FOR SALE—ONE 75,000 POUND 10x6 Ohl power brake; can be seen in operation. One 10 Ohl shear. One Planer [illegible], other machinery. Address F 445, Tribune.

LARGE ASSORTMENT IN PUNCH PRESSES, lathes, milling mach., leather belting, pulleys, hangers. TUBOR, VELICK & CO., [illegible] W. Lake-st.

24"X24"X6" WOODWARD-P. PLANER, 1 hd.; No. 59 18" thrt. Beloit [illegible]; 96" Niagara gap shear, 10 ga. Easley Mach. Co., 551-57 W. Washington.

ELECTRIC MOTORS BOUGHT, SOLD, EXchanged, rented and repaired. Quick service guaranteed. ARTHUR WAGNER CO., 701 W. Washington-blvd.

WOODWORKING MACHINERY—1 BAND saw, 1 No. 6 Kane & Roach wheel machine, 1 4-h. p. motor, d. c.; large Barnes drill. See KASTNER, 2125 N. Michigan-av.

ONE 200 HORSEPOWER SCOTCH MARINE boiler, like new. J. F. Davis, 111 W. Monroe. Randolph 1868.

FOR SALE — KETTLES, MIXER TANKS, grinding mills, agitators, other equipment. HELLER-LOEB CO., 143 W. Kinzie-st.

FOR SALE—KOLHRING, NO. 11 PAVER, gasoline 8¼x10, steam double drum hoist. A. L. Porter, Brookfield, Ill.

FOR SALE—CONCRETE BUGGIES; CHEAP. Hahn, Canal 3400.

WANTED—A STEAM HOIST FOR 10,000 LB. pull. Address S O 203, Tribune.

LIGHT & HEAVY MANUFACTURING.

DIES—TOOLS—JIGS—ETC.

Made in our factory; also drop forging dies, punch press work, and metal specialties. Inventions perfected. Ph. Superior 1819. MOORE & CO., 301 W. Grand-av., City.

RADIOS AND SUPPLIES.

BASS VALUE AND SERVICE WILL WIN your confidence; finest of equipment. Remola Super-Heterodynes, Atwater-Kent, De Forest and Crosley. Cash or credit. Bass Camera Company, 109 N. Dearborn-st. State 7410.

ARMSTRONG 3 TUBE COMPLETE WITH loud speaker; guaranteed. Apt. 3, 1375 E. 63d-st.

GREBE WITH RORK AMP., 10 D. LOUD speaker, Westinghouse battery, per. cond.; will accept best offer. Harrison 0802.

8 TUBE NEUTRODYNE RECEIVER WITH loop. Ph. 1 to 8 p. m. Thursday, Lincoln 0157.

SEWING MACHINES.

CASH OR CREDIT — SINGER ELECTRIC portables, $25; Singer cabinets, $25; Singer dropheads, $15; Singer box tops, $5; all in perfect sewing condition, with attachments. These machines look like new. About 50 Singer machines in this sale. Open every evening. Free delivery. Cash or credit. 220 S. State-st. Victory 0420.

BIG SEWING MACHINE SALE STARTS today, lasts all week. Open evenings. 220 S. State-st. Victory 0420.

TENTS, AWNINGS, ETC.

ONE THOUSAND TENTS, ALL SIZES, FOR sale or rent; gold medal cots, camp beds, stoves, etc. KERR CO., 1007 Madison-st.

PLANTS, SEEDS AND TREES.

FOR SALE—OLEANDER TREES, WHITE and pink. 4437 Shields-av.

AUTOS TO RENT AND WANTED.

RENT-A-CAR.

"DRIVE IT YOURSELF."
NEW FORDS.
Touring or roadster ......per mile [illegible]
Sedan or coupe ....per mile [illegible]
NEW WILLYS-KNIGHT.
Touring ....per mile [illegible]
Sedan ....per mile [illegible]
THESE RATES INCLUDE GASOLINE—OIL—INSURANCE.

YELLOW DRIVE-IT-YOURSELF SYSTEM.

CENTRAL STATION, 1426 S. Michigan-av. Calumet [illegible]
SOUTH STATION, 344 E. 63d-st. Englewood [illegible]

AUTOMOBILE RENTAL CO.

1827-29 S. MICHIGAN-AV.
Take your choice of our fleet of Packard cars to drive yourself by the hr., day or week. Open and closed models. 24 hr. service.
BEST CARS. BEST RATES.
TEL. CALUMET 3270-3267.

STEADY WORK, REAL MAN, REAL MAchine. Phone Rogers Park 6192.

MOTOR TRUCKS TO RENT & WANTED.

HARVEY MOTOR TRUCKS

All sizes for rent or sale. Salesroom [illegible] S. Wabash-av. Service station, [illegible] vard 9000. Works, Harvey, Ill.

PIERCE-ARROW TRUCKS

TO RENT—ALL sizes. Phone Calumet [illegible]
PAUL COGHLAN.

FORD—TRUCK—1 TON; STAKE BODY, in good shape; will trade. Phone [illegible] after 5 p. m.

PARTY WHO HAS TRUCK AND [illegible]

AUTOMOBILES—GASOLINE.

JORDAN

JORDAN "PLAY-BOY" 2 PASS. This is virtually a new car, having been driven but a few miles. Different from the average in that it is specially painted in Ivory White, black fenders, ivory white running gear, and nickeled lamps and radiator. Has 5 brand new Vogue cord tires, seat covers, 2 bumpers, motometer, stoplight, snubbers, and other equipment. It would take weeks to prepare a car to these specifications and would cost in excess of $2,200. Your chance to save time and much money at our special price of $1,500.

JORDAN 1924 VICTORIA, 4 PASS. If you are looking for an almost new car at a liberal saving, here is your chance. It is extremely smart looking, high powered, fast, yet light and economical. It's as good as new; driven only 6,761 miles, and will be sold with new car guarantee. Paint, interior, tires and other details do not show a bit of wear. Has 5 Goodyear cord tires, large trunk at rear, automatic squeegee, spotlight, mirror, etc. A value such as this rarely stays here over night. $2,000.

HUDSON 1923 COACH. The best conditioned car mechanically of its type we ever saw. Buyer of this car can have it painted in our shops to suit him providing purchase made in a day or two. Has 5 excellent cord tires (3 almost new), seat covers, automatic windshield cleaner, floor heater, ramspring bumper, motometer, etc. Visualize if you can a new appearing, smooth operating, high grade closed car, with above equipment, and you have a picture of the value in this offering at $1,000.

OAKLAND 1923 SEDAN, 5 PASS. Is equipped with 5 almost new cord tires, automatic windshield cleaner, mirror, spotlight, 2 bumpers, heater, etc., and given finest care mechanically. Original finish; upholstery very good. Cars in this condition sell quickly, and this one goes to the first caller at $900.

HAYNES 5 PASS. TOURING, 1921 MODEL 50. A very powerful, well kept car, in wonderful condition throughout. Rarely has it ever been outside the city limits, and the mileage it has had is way below what you expect it to be. Has double lined top, original finish, Biflex bumper, lock, good tires, good upholstery, etc. We do not know where you can get a similar value for $650.

1-3 Down, 12 Months to Pay.
NO BROKERAGE CHARGES.

CHICAGO MOTOR CAR COMPANY.
JORDAN DISTRIBUTORS.
OPEN EVENINGS AND SUNDAYS.
2250-2252 Michigan-av. Calumet 6075.

PEERLESS

PACKARD SINGLE SIX TOURING, 5 PASS. We have never before had a Packard car as good as this one. It is a late '23 production that has been used only 1,348 miles and its splendid condition can be compared only with new cars. Painted Packard blue. Has squeegee, motometer, Goodyear cord tires, spare with cover, etc. A remarkable buy at our low price of $2,000.

PEERLESS 8 TYPE 66 SPORT PHAETON 4 PASS. It would be difficult to distinguish this car from new in any particular. Is finished in maroon and equipment consists of 5 excellent cord tires, large trunk at rear, mirror, bumper, etc. New Car Warranty mechanically. By far the biggest value we have ever offered in this style Peerless. See it today.

PEERLESS 8 TYPE 66 4-PASS. SEDAN. [illegible]

Peerless Motor Car Co. of Illinois.

Stratford Motor Sales

Used Car Bargains

708-10 W. 63D-ST.

[illegible]

HUDSON-ESSEX

[illegible]

HUDSON MOTOR CO. of ILL.

JUNE CLEANUP OF ALL OUR USED CARS

[illegible]

Milwaukee-Ave. Motor Sales, 2504 Milwaukee-av.

REAL BARGAINS.

[illegible]

Garfield Motor Sales Co.

REAL BARGAINS

[illegible]

MIDWAY CORPORATION.

Packard Sedan, Single 6.

[illegible]

USED CAR BARGAINS.

[illegible]

Willys-Knight—Overland

[illegible]

USED CAR BARGAINS.

[illegible]

$71

[illegible]

$50—DOWN—$50

Balance $5 to $10 Weekly.

[illegible]

AUTOMOBILES—GASOLINE.

FRANKLIN

FRANKLIN SERIES 10 COUPE 4 PASS. This is a popular body style Franklin in the current series in condition that stamps it as good as new. Its combination Beige and black finish is new and it has 5 disc wheels, 5 brand new cord tires, 2 bumpers, spotlight, sun shade, stabilators, windshield cleaner, step lights, clock, etc. Mechanically guaranteed. Cost as equipped more than $3,000. We offer it at a low price and on easy terms of $1,175 cash, bal. to suit.

FRANKLIN SERIES 9-B SEDAN, 5 PASS. You can own and drive this high grade, economical Franklin sedan with a small cash payment. Refinished beige and black, mechanically rebuilt and guaranteed by us. Upholstery like new. Brand new cord tires, inner control spotlight, windshield cleaner, mirror, clock, stoplight, 2 bumpers, etc. Splendid for touring because of its easy riding and driving features. $725 cash, bal. easy.

VELIE SEDAN, 1922 MODEL 48. A dependable car in most excellent condition and a big value for those who know and have driven the Velie. Just given burnoff paint job and painted Royal Blue, black superbody and chassis. Has pressure oiled 7-R Continental engine, 5 good cord tires, floor heater, motometer, steering post lock, spotlight, sun shade, mirror, etc. Interior well kept; $300 cash, bal. easy.

MITCHELL '20 4 DOOR SEDAN, 5 PASS. Another sedan at a bargain price. Looks like new and is as good as it looks. Painted dark green and upholstered in heavy velour. Has bumper, floor heater, sun shades, Clymer spotlight, 5 cord tires, etc.; $175 cash, bal. easy.

Franklin-Butler Motors

OPEN EVENINGS AND SUNDAYS.
2251 Michigan-av. Victory 4210.
5450 Broadway. Edgewater 7510.
806 Grove-st., Evanston. Evanston 782.

Bird-Sykes Co.

21 YEARS ON MICHIGAN-AV.
2201 MICHIGAN-AV.

Paige and Jewett

PAIGE '22 SEDAN. Small 6 cyl. roomy 5 passenger in new car condition throughout. Interior excellent. Equipment complete, including 5 good cord tires, bumpers, motometer, lock, stop signal, etc. Particularly easy riding and easy to handle. Will outlast anything you might buy new at or about this price. $1,075.

JEWETT '22 TOURING. Recently rebuilt and refinished beautiful Jap Blue color by us. Carries our guarantee. Can be depended upon to give typical Jewett performance and service. Well equipped with 5 excellent cord tires, bumper, motometer, lock, etc. Remarkable value, $775.

PAIGE 6-42 SMALL 6 CYL. ROOMY 5 PASS. TOURING. Very smart appearing. Painted popular Jap Blue color; 5 excellent cord tires, bumper, motometer, etc. Bargain. $575.

1923 FORD TOURING. In condition like new. Top, upholstery and paint A1; 5 excellent tires, 2 bumpers and the usual equipment. An excellent value at $275. Act quickly.

Westcott '21 Touring	$ 200
Rickenbacker '23 Sedan	1,150
Oakland '23 Touring Car	650

[illegible]

VERY LIBERAL TERMS.

20% DISCOUNT SALE

ON ALL PIERCE-ARROWS AND CARS OF OTHER MAKES.

[illegible]

PIERCE-ARROWS, PACKARDS, MARMONS, LINCOLNS,

in Touring, Sedan, Coupe, Limousine and Town Car models.

Send for a copy of our Bulletin which lists these cars and prices.

H. Paulman & Co.

2420 S. Michigan-av.

100 USED CARS

[illegible]

EISENBERG BROS.

[illegible]

Honest Buys:

[illegible]

ROADSTERS

[illegible]

APPERSON SPORT.

[illegible]

BUICK 6 TOURING, 1923.

[illegible]

AUTOMOBILES—GASOLINE.

BUICK SPECIALS

'24 sedan, 7 pass., 6 cyl. demo., run 5,000 miles, fully equip. $1850
'24 Tour., 5 pass., 6 cyl. demo, fully equip.
'23 Tour., 5 pass., 6 cyl. $850
'22 Coupe, 4 pass., 6 cyl., remfg., absolutely new car. See it today.
Very liberal terms. Open evenings till 10.

West Side Buick Sale Co.,
4666 W. Washington-blvd. Austin 0700.

Buick 6 4 Pass. Coupe.

Late '22, with '23 equipment; new paint; 4 new cord tires, 2 extras; auto. windshield cleaner, etc. Owner going away; must sell. Call Bromley, Sunnyside 0690.

BUICK 6 TOURING, '21.

Only driven 9,000 miles; fully equipped; can't be told from new; mechanically 100%; $375; cash or terms. Open evenings till 10. 2810 W. Madison.

BUICK—4 TOUR.; USED A SHORT TIME; original finish; 5 cord tires, bumper, lock, spot and stop lights, auto. w. s. cleaner; a fine little outfit; bargain, $475; take $225 cash. 7005 Stony Island-av. H. Pk. 1467.

BUICK—1924 RDSTR., 6 CYL.; PERFECT condition; driven under three thousand mi.; broken in very carefully; with extras worth $1,550; will take $1,200 cash. Phone Saginaw 3532.

Cadillac Suburban, $2,400.

1923 Type 61 B 7 pass. Suburban Sedan, like brand new, just refinished in Cadillac green, brand new cord tires; new car guarantee; priced very low at $2,400; terms or trade. FITZPATRICK MOTOR SALES, 6232 Cottage Grove. Midway 4200.

CADILLAC 57— NN VICTORIA COUPE. First class shape. $785. See it at the MOTOR MART, 375 E. 55TH-ST. NORMAL 1177.

CADILLAC 59, TOUR. PERFECT CONDITION; barg. at $875. See it at the MOTOR MART, 375 E. 55TH-ST. NORMAL 1177.

CADILLAC—61, PHAETON, REFINISHED Cadillac gray by Cadillac Co.; will take small car in trade; $1,875, cash or terms. Phone Rogers Park 3346, Jim Ure.

CADILLAC—USED, BOUGHT, SOLD, EXchanged; terms. EMIL DENEMARK, 3860 Ogden-av. Tel. Lawndale 1097-0155.

CADILLAC—1921 4 PASS. SPORT; 5 NEW tires; paint, mech. perf. $1,650. Irving 0900.

CADILLAC—61 LATE '23 7 PASS. TOUR., comp. equip.; will sacrifice this car. Oak Park 6501.

CADILLAC—PHAE., '21; LOOKS AND RUNS like new; fully equip.; sacr., $1,050. Terms. 4610 Wash. Col. 2244.

[illegible]

CASE, THE STURDY CAR. Spring Sale.

[illegible]

CHEVROLET

BUY YOUR CHEVROLET IN "THE HEART OF AUTOMOBILE ROW."

[illegible]

Michigan-av. Chevrolet Co.

CHEVROLET—1924

[illegible]

MILWAUKEE AV. MOTORS, 2504 Milwaukee at Logan-sq.

[illegible]

CHEV. 1923 SEDANETTE.

[illegible]

DORT TOURING, 1923.

[illegible]

ELGIN SPORT MODEL, '22

[illegible]

Essex Touring Late 4 Cyl.

AUCTION SALE.

[illegible]

ESSEX COACH, 1924.

[illegible]

ESSEX-6, COACH.

[illegible]

AUTOMOBILES—GASOLINE.

FORDS

CHICAGO'S OLDEST AND LARGEST USED FORD DEALERS.
SOLD WITH A WRITTEN GUARANTEE.
ALL MODELS. ALL PRICES.
CASH. TRADE. TERMS.
Chicago Ford Exchange,
1444 Michigan-av. Calumet 0088.
OPEN SUNDAY AND EVENINGS.

RENT A CAR—DRIVE IT YOURSELF. Fords and standard gear shift cars. Open and closed models. Pay by the mile. 1426 Michigan-av. Calumet 2200.

FORDS

YOU CAN SAVE MONEY AND PREVENT TROUBLE IF YOU BUY ONE OF OUR GOOD USED FORDS.
30 DAY GUARANTEE.
A LARGE SELECTION OF ALL TYPES AND MODELS.

TOURINGS.	ROADSTERS.
COUPES.	SEDANS.
TON TRUCKS.	LIGHT DELIVERIES.

GLENN E. HOLMES, Inc.
AUTHORIZED FORD DEALERS.
30 E. LAKE-ST. RANDOLPH 7171.
OPEN EVENINGS AND SUNDAY.

FORDS—GIVEN AWAY—200

BEST CARS IN THE CITY.

25 sedans, 1922-'23	$263
30 coupes, 1922-'23	195
40 tour., rdstrs., 1923-'24, start., dem.	215
25 tour., and rdstrs., 1922, start., dem.	125
20 tour. and rdstrs., 1920	55
40 chassis, 1920 model	45
50 light deliveries, good order	60

See our cars and prices; small payment down, balance 10 mos., or trade. All cars guaranteed 90 days. 724 Milwaukee-av. Open evenings and Sundays.

Fords—200 Mortgage Sale.

BEST BUYS, BEST CARS IN CITY.
25 sedans and coupes, 1924 mod., $400 up.
25 sedans and coupes, 1923 mod., $175 up.
75 tourings, 1923-1924 mod., $185 up.
50 tour. and roadsters, all mod., $100 up.
1-3 cash, bal. 1 yr., or trade 2 stores. 878 Milwaukee-av., near Racine-av.; 2275 Milwaukee-av., near California-av. Open evenings and Sunday. Armitage 0724.

FORD TOURING, LATE MODEL,

Driven very carefully about 10,000 miles; equipped with starter, dem. rims, excellent cord tires, 2 good spares, large steering whl. and lock, shock absorbers and many other [illegible]

FORD COUPE, 1924

[illegible]

Fords—Mortgage Foreclosure

[illegible]

FORD COUPE.

[illegible]

FORD SEDAN.

[illegible]

FORD COUPE, 1923.

[illegible]

FRANKLIN SEDAN.

[illegible]

FRANKLIN SEDAN.

[illegible]

HUDSON SEDAN, 1924

[illegible]

HUDSON PHAETON.

[illegible]

HUDSON SPORT, 1922.

[illegible]

AUTOMOBILES—GASOLINE.

ROYAL SALES.

[illegible]

Jewett '24 De Luxe Sedan.

[illegible]

JEWETT SPORT TOUR., '23.

[illegible]

JORDAN

SILHOUETTE MODEL.

$275 DOWN

[illegible]

REO MOTOR CAR CO.,
FACTORY BRANCH.
2441 MICHIGAN-AV. CAL. 6052.

[illegible]

LINCOLN JUDKINS SPORT.

[illegible]

MARMON.

[illegible]

MARMON SEDAN, $1,100.

[illegible]

Maxwell Touring, 1923

[illegible]

MAXWELL TOUR., 1923.

[illegible]

Maxwell Sport Tour., '23.

[illegible]

REO MOTOR CAR CO.,

[illegible]

MERCER SPORT.

[illegible]

$875.

[illegible]

NASH DEMONSTRATOR.

[illegible]

NASH—SEDAN, LATE MODEL. MUST SACrifice at once for $675. See it at 2211 Michigan-av. or call Victory 5964.

NASH COUPE—1922; LOOKS AND RUNS as the day left the factory. Only $695. 2243 S. Michigan. Calumet 2394.

NASH TOURING—1924; PRACTICALLY new; run 6,000 miles. $825. 2243 S. Michigan-av.

NASH—TOUR.; RUN ONLY 1,700 MILES; like brand new and guar.; $875; terms, trade. 6232 Cottage Grove. Open eves.

NASH—TOUR., 5 PASS., ALM. NEW, $525, terms, trade. 1461 W. 69th-st. Pros. 3558.

OLDS, '23 TOURING.

4 cyl. model, with many extras and in perfect mechanical condition; only $495. Can be seen at 6529 Cottage Grove. Phone Hyde Park 8110.

OAKLAND

A man who wants to buy a car and has one to trade is both a buyer and a seller.

It usually happens that when he sells for a long price he pays a long price.

Factory Branch,
2426 So. Michigan-av.
Calumet 5810.

Oakland Touring, 1924

Run 3,200 miles; front and rear bumpers, extra tire and tube; repossessed; you can buy this car for what we have in it. COMMUNITY MOTORS, INC. 4132 Lincoln-av.

OAKLAND TOURING.

'21 series, which has been rebuilt and refinished by the Oakland Company; big bargain at $285. 6529 Cottage Grove. Phone Hyde Pk. 8110.

OVERLAND—SEDAN, 1924, DRIVEN 450 miles, perfect condition. 5160 Broadway.

OVERLAND—TOUR., A1 COND., SNAP FOR [illegible]

AUTOMOBILES—GASOLINE.

OVERLAND TOUR., 1924.

Driven 300 miles; fully equipped; give factory guarantee and service; sell at a big discount; cash or terms. Open evenings till 10. 2810 W. Madison.

OVERLAND—BABY FOUR, 1922 TOURING; just like new; will guarantee; bumper, step plate, spot light; orig. finish; a light econ. car; must sell; $325; take $150 cash. Owner's res., 2559 E. 73d-st. Tel. So. Shore 7203.

PACKARD

SPECIAL DISPLAY THIS WEEK.

Single six touring cars, coupes, sedans, and sedan-limousines. All cars thoroughly reconditioned throughout, refinished, and carry standard warrantee.

If you are contemplating the purchase of a car, either new or used, we respectfully urge you to come in and allow us to show you how you can obtain the utmost in style and comfort, plus exceptional economy in operation and upkeep at comparatively low prices.

Remember, a Used Packard, Bought from Packard, Is a Safe Investment.

Several unusual values in miscellaneous makes also available.

PACKARD MOTOR CAR CO. OF CHICAGO.
2357 S. Michigan-av. Calumet 7400.
Milwaukee (Wis.) Branch: 35th and Grand.

PACKARD 8 SEDAN.

Because of my desire to use an open car for demonstrating during coming months, will sell my sedan which looks like a new car at a considerable saving to purchaser. This car carries my personal guarantee. D. R. LINSLEY, Calumet 7400.

PACKARD—2-35, TWIN 6, $450; 7 PASS. [illegible]

PACKARD 6-CYL. SPORT TOUR.

[illegible]

REO

1923 SEDAN.

[illegible]

REO MOTOR CAR CO.,

2441 MICHIGAN-AV. CAL. 6052.

Reo '22 Sedan

[illegible]

REO 6 ROADSTER, '22.

[illegible]

REO COUPE.

[illegible]

STAR, 1923, COUPE.

[illegible]

STUDEBAKER,

LIGHT 6 TOUR., 1924.

$475 DOWN

[illegible]

REO MOTOR CAR CO.,
FACTORY BRANCH.
2441 MICHIGAN-AV. CAL. 6052.

Studebaker Light Six, 1922.

[illegible]

STUDEBAKER TOUR., 1921.

[illegible]

Studebaker Big 6 Tour., '23.

[illegible]

AUTOMOBILES—GASOLINE.

STUDEBAKER—SPECIAL 6 SEDAN, 1923. This car has been carefully driven 9,000 miles and has the appearance of a new car. Disc wheels and other equip. Has to be seen to be appreciated. Will consider smaller car in part payment. Can arrange terms to suit. Pr. $1,400. 4454 W. Madison. Austin 0567.

STUTZ 1921 SPORT

Mechanically perfect. New paint and new tires. A real bargain.

$750

1631 S. Michigan-av. Calumet 6820.

STUTZ—SPORT TOUR., '23, NEW STYLE, D. H. L. MOTOR. SEATS 4 OR 6 PEOPLE. Left hand drive and shift lever in center. Orig. battleship gray finish, blk. wire whls. New Silvertown cords, upholstery like new. Wire whls., good cord tires, orig. mile. 5,700. Classy and rich. Cost new over $3,000. WILL SACRIFICE TODAY FOR $1,550. Terms or trade. 55 E. 23d. Cal. 0641.

STUTZ COUPE, $1,600.

1923, 4 pass. Coupe driven 4,300 miles; like brand new guar.; $1,600, terms, trade. 6232 Cottage Grove. Mid. 4200.

STUTZ—SPORT TOURING, '23. ONLY $1,475; TERMS OR TRADE. 1142 DIVERSEY. WELLINGTON 7802.

STUTZ—SPORT, 1921; WILL GIVE 90 DAY guarantee; $600. 2415 S. Michigan.

STUTZ TOUR.—7 PASS.; WOND. COND.; will sacr. 3047 W. 63d. Republic 5353.

TEMPLAR — SPORT, LIKE NEW. 2315 Montrose-av., 1st floor. Juniper 10374.

TEMPLAR—ROAD.; JUST LIKE NEW; terms. 3854 W. Madison-st.

VELIE—5 PASS. TOUR., REFINISHED MAroon, $375. CHARLES LANGE & BROS. CO., 2825 Milwaukee. Spaulding 0234.

Wills Sainte Claire

ROADSTER.

Guaranteed 100% mechanically. Just repainted and retired. This is undoubtedly the classiest roadster on wheels. A rare buy at

$1,600

J. L. CAMPBELL, Mgr.,
USED CAR DEPARTMENT.
1631 S. Michigan-av. Calumet 6820.

Wills-Sainte Claire

Phaeton with permanent California top and [illegible]

WILLS SAINTE CLAIRE.

[illegible]

WILLYS-KNIGHT

Demonstrators.

Closed and open models at reduced prices. Easy payments if desired.

ENGLEWOOD OVERLAND COMPANY,

South Side's largest dealers of Overland and Willys-Knight cars.

[illegible]

WILLYS-KNIGHT.

[illegible]

GAYNOR & McCORMICK,
2810 W. MADISON.

Willys-Knight Tour., '22

[illegible]

WINTON

[illegible]

TRIANGLE MOTORS, INC.

AUTOMOBILES WANTED.

100—FORDS—100

[illegible]

SPOT CASH.

[illegible]

AUTOMOBILE LOANS.

QUICK MONEY

15 MINUTES' SERVICE.

[illegible]

MAXINE FINANCE CORP.

NELSON BROTHERS.

[illegible]

NATIONAL FINANCE CO.

YOURS FOR THE ASKING.

[illegible]

MOTORCYCLES AND BICYCLES.

[illegible]

AUTO TIRES.

[illegible]

AUTO CREDITS FOR SALE.

[illegible]

GARAGES—FOR SALE AND TO RENT

PERMANENT GARAGES

Built by EXPERT CARPENTERS of NEW LUMBER on your lot in Chicago or suburbs. Only the FINEST MATERIALS are used in the construction of GRAND GARAGES.

10x12	(Including labor)	$150
10x16	(Including labor)	200
16x18	(Including labor)	224
18x18	(Including labor)	229
18x20	(Including labor)	249

Convenient payments as low as $5 down, balance monthly. See our display of five garages erected on our property.

GRAND CO.,
3900 W. 26th-st. Pt. Lafayette 2010.
Open evenings till 8 o'clock; Sundays, 1 p. m.

Complete Private Garages.

Single car garages $15 down, $15 monthly. Two car garages $25 down, $25 monthly. Erected, painted and guaranteed; no extras; single garages $165 and up; doubles $265 and up. Special garages, stands, etc., built to order. "National" garages are built of finest select materials with special features. Visit our showrooms and be surprised.

NATIONAL GARAGE MFG. CO., INC.,
Calumet 2407. 3217-21 Cottage Grove-av.

MATERIAL FOR GARAGES.

Complete, except for hardware and paint.

10x16	$82.50	12x18	$97.50
18x18	$127.50	20x20	$142.50

GARAGE DOORS.
6 pan., 6 light gl.; guar. No. 1 fir.
$13 PER PAIR.

Above prices south side deliveries only.
GILLETTE LUMBER & WRECKING CO.
74th and S. Ashland. Vincennes 1861.

WE BUILD GARAGES.

18x18, $258; 18x20, $375; 20x20, $395. This includes clear fir drop siding. Hip roof, all hardware, 2 coats of paint, cement floor, complete to drive in; cash or terms.
FOGIL, 3210 FULTON-ST. KEDZIE 3564.

BEAUTIFUL GARAGES.

DON'T FAIL TO SEE OUR BEAUTIFUL private garages; prices are right for first class work. Cash or easy payments. Security Const. Co. 3701 Lawr. Irv. 0009.

BUILD YOUR OWN—SAVE ONE-THIRD.
ONE CAR GARAGE. TWO CAR GARAGE
$80.00. $135.00.
Including new lumber, roofing, door, sash. Falk Lumber Yard, 50th and Hoyne-av. Prospect 1241. Open daily 6 p. m.; Sun. a. m.

Garages Built on Your Lot

complete with floor and lights; fully guaranteed; cash or terms. Send for catalog.
G. BRADSBURY & CO.,
140 S. Dearborn-st. Central 5105.

2 Car Garage Complete, $145.

Terms. Build on your lot; new lumber; guaranteed work. Build anywhere. [illegible]

[illegible]

Brick Garages, Complete.

[illegible]

PRIVATE BRICK GARAGES

[illegible]

MOTOR TRUCKS.

REO SPEED WAGON

[illegible]

REO SALES & SERVICE.

Bargains in Used Trucks

International Harvester Co. OF AMERICA.

[illegible]

REPUBLIC.

[illegible]

FORD TRUCKS.

Reo Speed Wagon (Canopy).

[illegible]

AUTO ACCESSORIES, REPAIRING.

[illegible]

TERMS OF SUBSCRIPTION OF THE TRIBUNE.

[illegible]

MEMBER OF THE ASSOCIATED PRESS.

The Associated Press is exclusively entitled to the use for republication of all news dispatches credited to it or not otherwise credited in this paper and also the local news published herein. All rights of republication of special dispatches herein are also reserved.

Grand Jury Hears More Evidence Against Leopold and Loeb as They Are Guarded Closely Day and Night

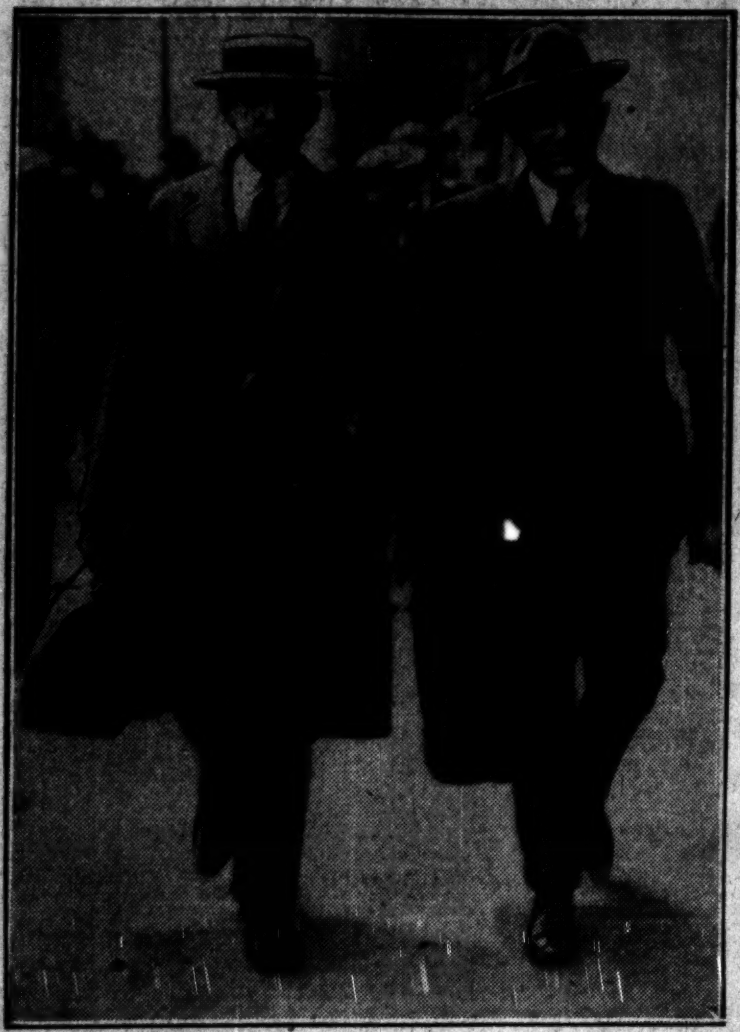

SLAYERS' BROTHERS VISIT THEM IN JAIL. Allen Loeb, brother of Richard, who has just returned from Seattle (left) and Foreman Leopold, brother of Nathan Jr. [TRIBUNE Photo.] *(Story on page one.)*

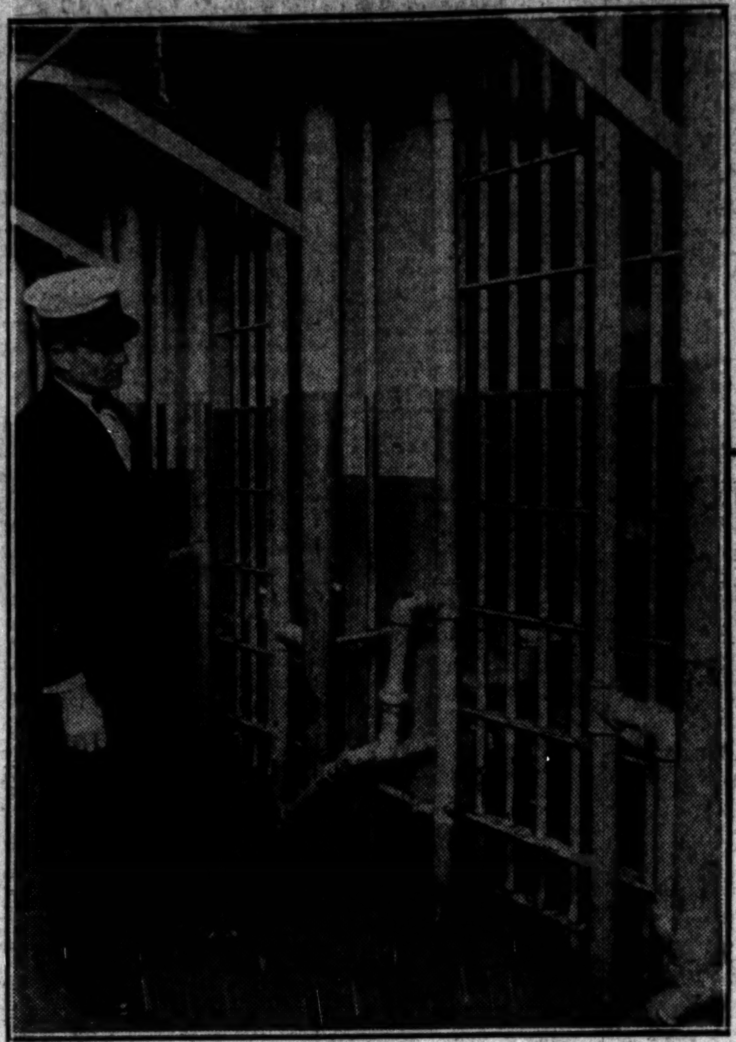

[TRIBUNE Photo.]
GUARD SLAYERS' CELLS DAY AND NIGHT. The picture shows Dick Loeb's cell in the county jail with Frank Schmidt, his day guard, on duty. *(Story on page one.)*

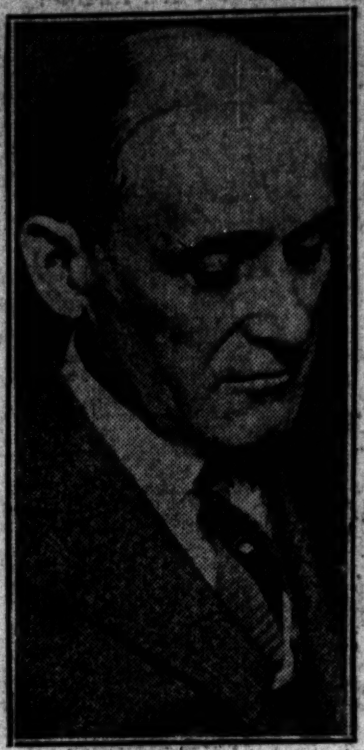

[TRIBUNE Photo.]
TELLS OF GLASSES. Jacob Weinstein, manager of Almer Coe and company. *(Story on page one.)*

[TRIBUNE Photo.]
SPOILED SLAYERS' PLOT. Thomas Menke, Roby, Ind., who found Robert Franks' body.

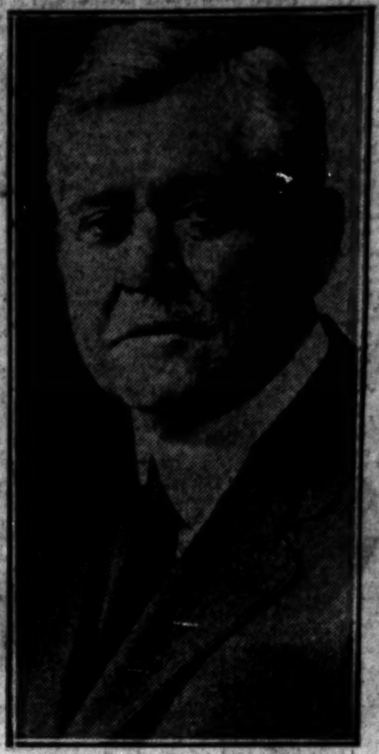

LEADER STRICKEN. James A. Quinn, prominent Democrat, seriously ill. *(Story on page one.)*

MARRIES PEGGY. Count Gustav Morner, who weds former wife of J. Stanley Joyce. *(Story on page nine.)*

[TRIBUNE Photo.]
40,000 MEN AND WOMEN LISTEN TO ADDRESS BY WESTERN ELECTRIC COMPANY HEAD. Scene at the dedication of the first public address system ever installed permanently at any industrial plant. Charles G. Du Bois, president of the company was heard by every one in the crowd. *(Story on page twenty-one.)*

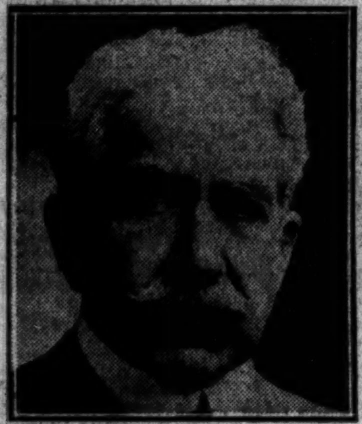

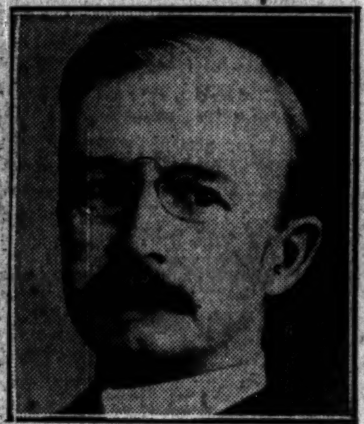

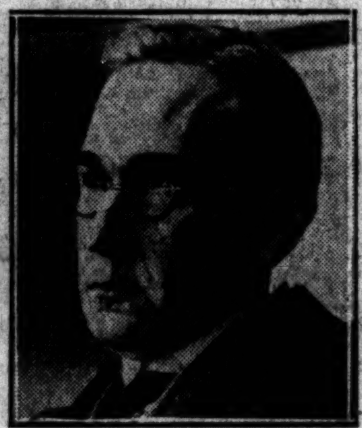

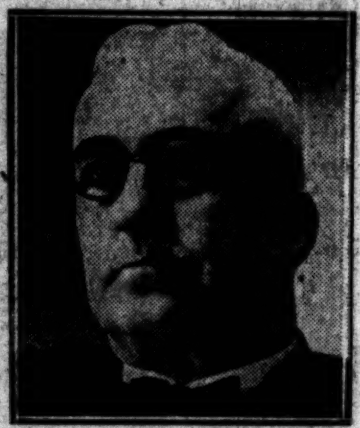

[TRIBUNE Photo.]
FOUR FAMOUS CHICAGO ALIENISTS TO GIVE TESTIMONY IN FRANKS MURDER CASE. Left to right: Dr. Archibald Church, Dr. Hugh T. Patrick, Dr. Harold Singer, and Dr. W. O. Krohn, who will examine the two boys accused of murder of young Robert Franks as to their sanity. *(Story on page one.)*

WITNESSES IDENTIFY LOEB AS YOUTH WHO MADE IT POSSIBLE FOR LEOPOLD TO RENT AUTOMOBILE. Left to right: Mrs. Gertrude Barish, owner of store where Loeb answered phone as "Mr. Mason," Sam Barish, her husband, who was in the store at the time; Ruth Barish, their daughter, and Manny Siegel, an employe. All identified Loeb. [TRIBUNE Photo.] *(Story on page one.)*

WOMAN SLAYER HEARS STORY OF KILLING WITH CALM. Mrs. Belva Gaertner, accused of the murder of Walter Law, as she appeared in court yesterday. [TRIBUNE Photo.] *(Story on page twelve.)*

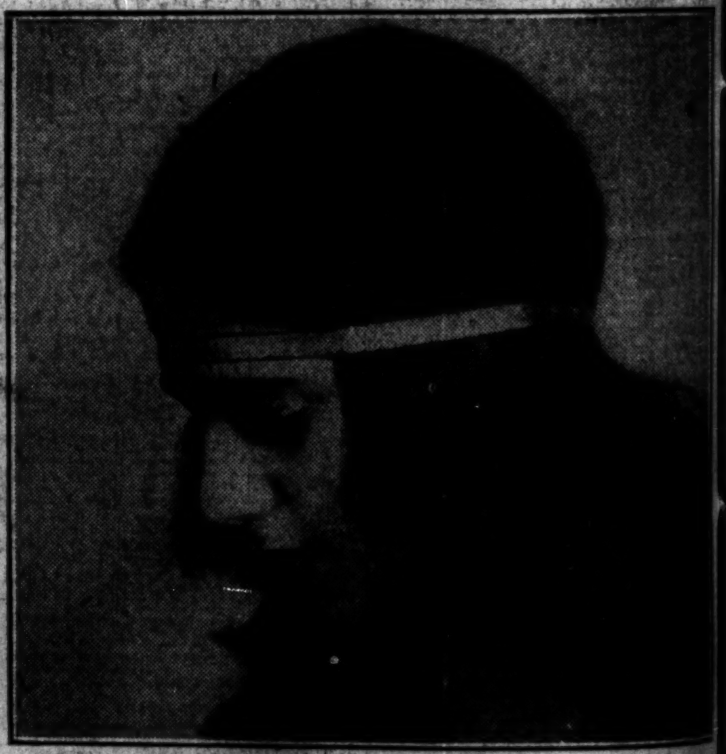

[Pacific and Atlantic Photo.]
PEASANTS' UPRISING PERIL TO PRINCESS. Princess Ileana of Roumania, famed for her beauty, stays with royal parents to face dangers of revolt. *(Story on page one.)*

RADIO WEDDING CULMINATES RADIO ROMANCE. Wendell Hall, radio concert singer and his wife, who was Marion M. Martin of Chicago. The wedding service, which occurred in New York last night, was broadcasted. [Pacific and Atlantic Photo.] *(Story on page ten.)*

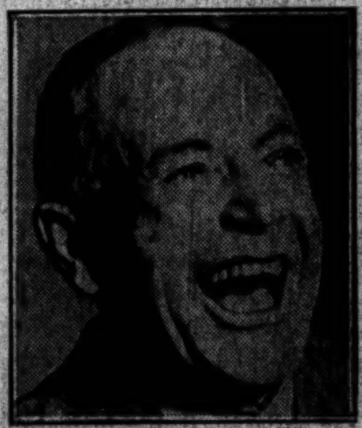

[TRIBUNE Photo.]
WORLD ALL WRONG. So says Billy Sunday on his arrival in Chicago, recovered. *(Story on page three.)*

[TRIBUNE Photo.]
FREED ON WRIT. Philip Grossman, pardoned by Coolidge, regains liberty.

[TRIBUNE Photo.]
CHICAGO BAR ASSOCIATION CELEBRATES FIFTIETH ANNIVERSARY IN NEW HOME. Left to right: Former Judge Charles S. Cutting, Carl R. Latham, Walter Eckert, Horace Kent Tenney, William H. Sexton, president of the organization; Sidney Gorham and John D. Black in new quarters on the top floor of the Burnham building.

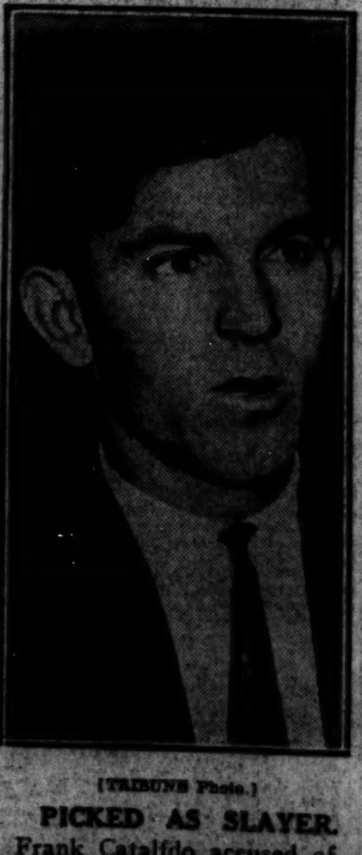

[TRIBUNE Photo.]
PICKED AS SLAYER. Frank Catalfdo accused of killing motorman.

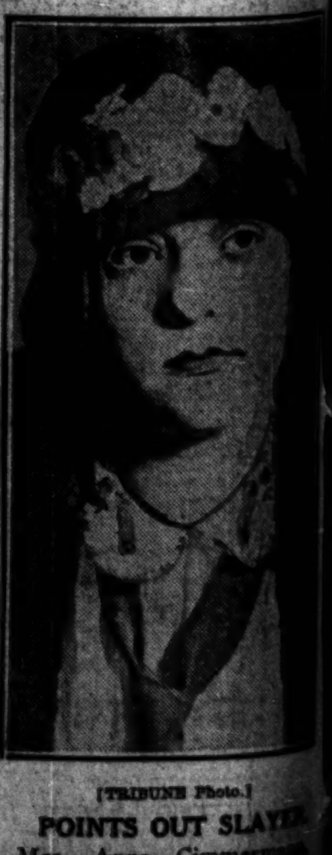

POINTS OUT SLAYER. Mrs. Anna Cimmerman, who identified Catalfdo.